Digitized by the Internet Archive
in 2016

https://archive.org/details/pollards1910dire00unse

GEN

GENEALOGY
975.501
F85P

ALLEN COUNTY PUBLIC LIBRARY
3 1833 01773 8441

Uncle Sam Watches

your money is let with us. You are not only protected by the watch dogs of the UNITED STATES GOVERNMENT, but by the best financiers the county affords, our officers and directors. Deposit with us and be doubly secured and insured.

WE SOLICIT CHECKING ACCOUNTS AND PAY INTEREST ON TIME DEPOSITS.

The Peoples National Bank

of Rocky Mount, Va.

Capital, - - $25,000.00

P. Angle, President; L. W. Anderson, Vice-President; C. J. Shaaf, Vice-Presidnt; C. J. Davis, Cashier.

Pollard's 1910 Directory and Commercial Guide

OF

Franklin County, Virginia

Published by The Virginia Directory and Printing Company

114 Kirk Avenue, S. W. ROANOKE, VIRGINIA

Get Healthy!

Send Us Your Drug Orders.

Exclusive Agents for—

REXALL REMEDIES and BUTLER'S FANCY BOX CANDIES.

Our line of COMBS, BRUSHES and TOILET ARTICLES have never been equalled in this town.

Headquarters for SCHOOL SUPPLIES of all kinds.

No order TOO LARGE or TOO SMALL to receive prompt and careful attention.

Frankin Drug Co.

Phone 75 "The Druggists"

H. T. HALL, President
W. T. MANNING, Vice-Pres. & Mgr.
C. A. STUTSMAN, Secy. & Treas.

Virginia Carriage Factory

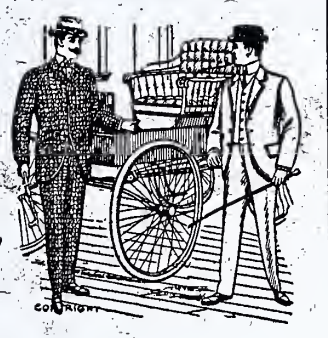

MANUFACTURERS OF

Carriages and Buggies

Harness, Robes, Blankets, and
Everything Pertaining to
Horse and Vehicle

Fine Repairing and
Rubber Tires on Old Wheels
A Specialty

Automobile Tops
and
General Repairs

Phone No. 1098

Roanoke, = Va.

Homeseekers

Coming From the West

You Want Them

BECAUSE they are scientific farmers
BECAUSE they are up-to-date stock raisers
BECAUSE they are energetic and thrifty
BECAUSE they are congenial people

What Inducements

Have you to offer in good farms at reasonable prices.

THIS BUREAU is securing these Homeseekers and would like to locate them in good neghborhoods.

Write us,

Va. Land Immigration Bureau

Gale Building, Roanoke, Va.

Permanency, Thoroughness and Reliability

Characterize the

National Business College

Roanoke, Va.

Bookkeeping, Pitmanic Shorthand, Touch Typewriting, Business Penmanship, Commercial Law, Business Arithmetic, Correspondence, Rapid Calculation, Complete English Course and relative branches taught by professional, experienced instructors in school rooms occupying the new NATIONAL BUSINESS COLLEGE BUILDING, valued, with its equipment, at $75,000.

Large, light, airy class rooms, sixty new standard typewriters, elegant auditorium, seated with 400 opera chairs for lectures and entertainments, special banking department, special lecture courses of Law and other subjects.

Positions for graduates. Business men furnished with capable, selected Bookkeepers, Stenographers and Clerks. Patronage solicited. Correspondence invited. Visitors always welcome.

Everybody knows where the National's new building is, No. 11 Church Avenue.

Address all communications to

Drawer No. 777,
Telephone No. 82,

Roanoke, Va.

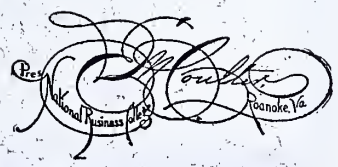

American Shoe Store

Fine Footwear

214 Jefferson St. S.

ROANOKE, VA.

REMEMBER! IT ALWAYS PAYS

TO VISIT ROANOKE'S

BEST FURNITURE STORE

THE

PEOPLE'S FURNITURE COMPANY

118-120 Salem Avenue, W.

ROANOKE,

VIRGINIA

Dickerson & Draper

ROANOKE, VA.

Stall No. 9, City Market — Phone 132

DEALERS IN

BEEF, PORK, VEAL AND LAMB

Highest Prices Paid For Live Stock Of All Kinds
Highest Prices Paid For Country Hides And Tallow

REFERENCES:
FIRST NATIONAL BANK or CITY NATIONAL BANK

THE H. H. TURNER CO.

H. H. TURNER, Manager

WHOLESALE AND RETAIL

WALL PAPER

Phone 1141 — P. O. Box 136 — 323 Commerce St.

ROANOKE, VIRGINIA

We Employ TEN Expert Paperhangers and Decorators, and do all Classes of Interior Work in the Decorating Line, in Oil, Hand Painting and Stenciling, and will do Work in any part of the Country.

WOOD-NICKELS GROCERY CO.,

Incorporated.

"THE WHOLESALE HUSTLERS"

ROANOKE, VIRGINIA

Why not get the Best? It is Always the Cheapest"

NOTE A FEW OF OUR LEADERS:

"MONITOR" and "WHITE LILY" Flour.
"PURITY" and "PRIDE" Butterine.
"OLD MANSE MAPLE SYRUP."
"ATMORES CELEBRATED MINCE MEAT."
"CAMPBELL'S CATSUP, SOUPS, PORK & BEANS."
"BARDALL'S FANCY BROOMS."
"THOMSON & TAYLORS DIAMOND COFFEES."
"WILSON'S EVAPORATED MILK."
"U. M. C. SHELLS."

We make a specialty of Chewing and Smoking Tobaccos, and all the best brands of cigarettes and cigars including "HAVANA RIBBON," given up to be the best nickel cigar on the market. Smoke one and see the "Quaker Smile." Space prevents us telling you of all the good things we have. Come to see us. You are always welcome. Your friends,

WOOD-NICKELS GROCERY CO., Inc.

THE PERMANENT CURE OF

ALCOHOL AND DRUG HABITS

Can only be effected through the genuine Dr. Leslie E. Keeley treatment as administered at the new

KEELEY INSTITUTE, RICHMOND, VIRGINIA

Now located overlooking Chimborazo Park and the James River. Under new management, located at a pretentious home, newly furnished, the Keeley Institute, at Richmond, Va., in charge of Dr. S. T. Werrick, of Washington, D. C., Retired Army Surgeon, offers every advantage for the taking of the time-tried and tested Keeley Cure under ideal conditions.

The charges, which are extremely moderate, cover a treatment of from four to six weeks, completely rebuilding the nerve cells in a condition of craving to a normal, healthy condition of functional performance. Write today for full details.

THE KEELEY INSTITUTE,

Box 786, 130 North Thirty-Second St., Richmond, Va.

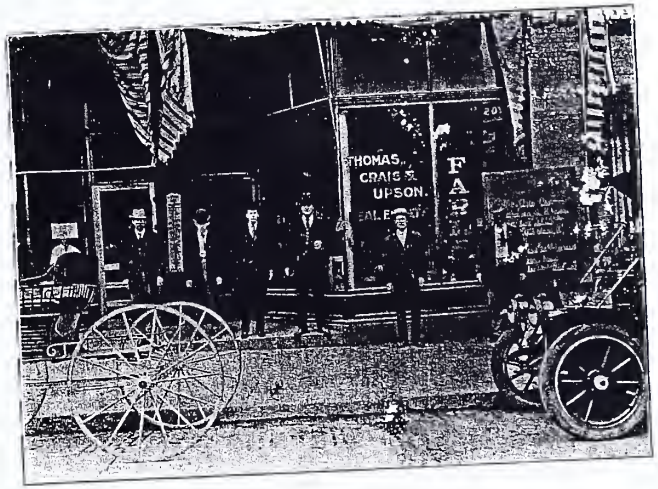

OUR BUSINESS

WE SELL REAL ESTATE:

We have the largest list of FARMS and CITY PROPERTY of any Agency in the City. We also sell Coal, Timber and Mineral Lands.

YOUR BUSINESS

If you want to buy, sell or exchange your farm or other property, write us giving description and price of what you want to sell, no matter what you want "TELL US ABOUT IT," we can help you get it.

Thomas, Craig & Upson

313 South Jefferson Street
ROANOKE, VA.

SALESMEN:
S. M. Coleman,
E. L. Wright,
J. P. Surface.

REFERENCE: Any Bank in this City.

Combination Cooking Set

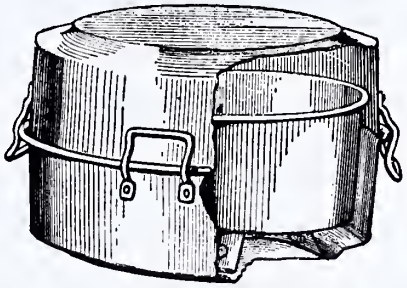

DOUBLE ROASTER

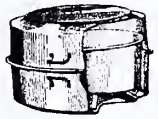

MEAT ROASTER

We Will Express This 4-Piece Combination Guaranteed

Pure Aluminum Meat Roaster

AND

Double Boiler

To Any Address on Receipt of $2.00

Write for Free Illustrated Catalog and Cook Book. We Also Want Agents to Act as Managers, Write Today.

L. W. WATSON & CO.,

559-561 W. Lake St., CHICAGO, ILL.

VIRGINIA CAN COMPANY

Buchanan, Virginia.

MANUFACTURERS OF

Standard Packers' Cans and Canners' Supplies

Being in the Midst of the Canning Industry of Virginia, This Company is Able to Give the Packers Better Service Than They Can Get Elsewhere.

H. CLAY MILLER, Pres. W. R. TERRILL, Vice-Pres. IRA J. PAYNE, Sec.-Treas.

H. Clay Miller Co.

Incorporated

25 Campbell Avenue ROANOKE, VA.

DEALERS IN

Dress Goods, Silks, Ready-to-wear Garments, Gents' Furnishings, Laces, Embroidery, Hosiery, Corsets, Lace Curtains, Muslin Underwear.

Our stock will always be found complete, with all the new styles, and our prices will always be found right---quality considered.

Our out-of-town customers are invited to make this store headquarters.

USE OUR TELEPHONE AND REST ROOM

AGENTS for LADIES' HOME JOURNAL PATTERNS, FAY and BLACK CAT STOCKINGS, SIMMONS KID GLOVES.

"The Kind Your Fathers Drank"

Pure Sweet Mash Whiskies Exclusively.

Not less than one gallon sent in one shipment. All of my goods in bottles if desired, at the small additional cost of the bottles and for bottling. All orders filled the same day they are received. I sell nothing but the goods of my own manufacture. Goods sent out by me are guaranteed to comply with the Pure Food and Drug Act.

Old Yellow "Private Stock" Rye and Corn Whiskey, Per Case: Four full qts., $2.75 eight full qts., $5.25; twelve full quarts	$7.50
Old Yellow "Private Stock" Whiskey, in jugs	2.50
100 Proof White Corn Whiskey, in jugs, at	2.00
90 Proof White Corn Whiskey, in jugs, at	1.90
XX White Corn Whiskey, in jugs, at	1.75
"Big C" White Corn Whiskey, in jugs, at	1.50

E. L. KNIGHT

DISTILLER AND RETAIL LIQUOR DEALER

RIDGEWAY, : : : VIRGINIA

A. HATKE & CO., Distillers

Established 1867.

800-802-804-806 E. CARY ST., RICHMOND, VA.

Next Door to Express Office.

Our prices beat all competitors when quality is considered. Kegs don't break and are hard to rob. Our kegs are made especially for us and don't leak. Bung hole in head under tag. We ship more kegs than all other shippers in Virginia Combined.

GUARANTEE: Our goods comply with all the requirements of the National Pure Food Law, Further, they must give entire satisfaction, or should be returned at our expense, that we may replace them, or refund your money.

G. E. WILSON

MANUFACTURER OF

Woodland Brand Tomatoes

THE ACME OF QUALITY

FACTORY ADDRESS:

R. F. D. No. 2, TROUTVILLE, VA.

I also make a specialty of raising Bees, and can furnish the finest quality of Honey, either Comb or Chunk, on short notice.

SOUTHERN CHEMICAL CO.

INCORPORATED

ROANOKE, VIRGINIA

Manufacturers of

HIGH GRADE FERTILIZERS

All Materials used are Fresh and Best Quality. Fertilizers in Excellent Condition for Drilling.

PURE RAW BONE MEAL

JOHN W. LAYMAN

TROUTVILLE, VA.

Grower and Packer of

FRUITS AND VEGETABLES

"Red Rose" Brand

Specialties: TOMATOES, APPLES and WHITE CHERRIES

Also Grower of fine Winter Apples. Any one in need of any of my productions I would be glad to correspond with them

REAL ESTATE

If you wish to start a solid foundation for the future, invest in Real Estate, as this is the basis of prosperity.

Our method of handling property is to sell our clients investments that yield good profits.

Choice bargains and wonderful opportunities for persons investing in Roanoke City Real Estate.

WANTED

All persons who have farms, mineral and timber lands, for sale in Roanoke, Franklin, Botetourt, and Bedford Counties, to write us for our printed form for listing property and list same with us for sale. We have the buyers and can sell same.

If you wish to buy mineral, timber or farm lands, write us full particulars, what you desire and we will furnish you our list.

LOANS

We can lend your money at 6 per cent interest without cost to you, to responsible parties, on first mortgage Real Estate on property double the value of your mortgage and furnish guaranteed abstracts by the best attorneys in the city.

INSURANCE

We are agents for the Prudential Life Insurance Company and the London Guarantee & Accident Company. We write fire insurance and give you the best protection.

"From Acorn to Oak—Watch Roanoke"

Write or call on us. All communications given prompt attention.

W. W. ANDERSON & CO.

Salesmen: E. L. BILL, J. G. SCOTT and R. W. CASSIDY

P. O. Box 605 M. J. STOVER, Rental Agent 'Phone 751

Room 334 Watt, Rettew & Clay Building

ROANOKE, VIRGINIA

Your Patronage Is Solicited

Go to McGEE'S for the Best in every way for all your needs in

DRUGS,
MEDICINES
AND TOILET
ARTICLES

In general, on the claim of having a thoroughly representative stock of goods to offer.

Throughout our entire stock every item is dependable, reliable and stands as strength and quality

LET US SUPPLY YOUR WANTS PRICES THE LOWEST

PRESCRIPTION WORK A SPECIALTY

McGEE'S PHARMACY

Prescripton Druggists

101 CAMPBELL AVENUE, S. W.

ROANOKE, VA.

MOUNTAIN VIEW POULTRY FARM AND KENNELS

D. W. RICHARDS, Proprietor

GLENVAR, VA.

BREEDERS OF

Barred Plymouth Rocks, S. C. Buff Leghorns, S. C. White Leghorns, S. C. Black Minorcas, Cornish Indian Games, Mammoth Bronze Turkeys and English Setter Dogs, from Field Trial Winning Stock.

STOCK AND EGGS IN SEASON

ADDRESS ALL COMMUNICATIONS TO

D. W. RICHARDS

1101 S. JEFFERSON ST. ROANOKE, VA

"Judicious Advertising"

DON'T MEAN ADVERTISING IN ONLY ONE MEDIUM

But Advertising in Any Medium that Gets Results in Proportion to the Money Spent for the Advertising.

Advertising in

Pollard's Directories

Is an Investment That Pays Good Interest

IT GETS RESULTS

Shrewd Business Men Advertise in Pollard's Directories

PUBLISHED BY

VIRGINIA DIRECTORY & PRINTING CO., Inc.

Phone 471 114 Kirk Ave., S. W.

ROANOKE, VIRGINIA

F. VOIGTLANDER C. W. OGDEN

F. Voigtlander & Co.

Architects and Engineers

Office: National Exchange Bank Building

ROANOKE, VIRGINIA

PHONE 735 P. O. BOX 522

Estimates, Plans, Specifications and Supervision of any kind of Building Construction, Architectural or Engineering Work, Heating, Steel Construction, Etc.

We Solicit Your Patronage.

F. VOIGTLANDER C. W. OGDEN

F. Voigtlander & Co.

Architects and Engineers

OFFICE: National Exchange Bank Building

ROANOKE, VIRGINIA

PHONE 735 P. O. BOX 522

INBUILT

That is one secret of the success of this Typewriter.

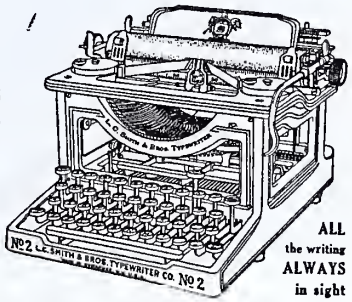

ALL the writing ALWAYS in sight

Necessary devices which, with other typewriters are attached (at an extra price) or else built as parts of "special" machines with only one use (at a more exorbitant price), are *inbuilt* in every NEW MODEL

Some Inbuilt Features: Card Writing, Decimal Tabulating, Condensed Billing, Color Work and Stenciling.

L. C. SMITH & BROS. TYPEWRITER

All these kinds of work—and others—done by one simple typewriter, our regular correspondence machine, *without any extra cost* in attachments.

Gardner Ball Bearing Typebar Joint.

BALL BEARINGS — throughout — typebar, carriage, segment — all important frictional points made anti-frictional.

The *inbuilt* devices save you the price of attachments (costly things, these attachments); the ball bearings save work and wear.

And this *complete* machine costs no more than others which must have expensive attachments to make them complete.

To buy a typewriter without investigating the L. C. SMITH & BROS. would be like buying silver without looking for the "Sterling" mark.

Send for the Free Illustrated Book.

L. C. SMITH & BROS. TYPEWRITER COMPANY
1323 G STREET N. W., WASHINGTON, D. C.

STYLE "A" CABLE-NELSON

Cable-Nelson

Pianos and Player Pianos lead all makes that can be offered for the money. Strictly High Grade.

KRANICH & BACH PIANOS

are world leaders and second to none. Investigate.

We Carry one of the best lines of Furniture and any thing for the home. Easy Payments.

ROANOKE FURNITURE COMPANY

THE GREATER STORE

15-17 Church Avenue ROANOKE, VA.

ESTABLISHED 1842

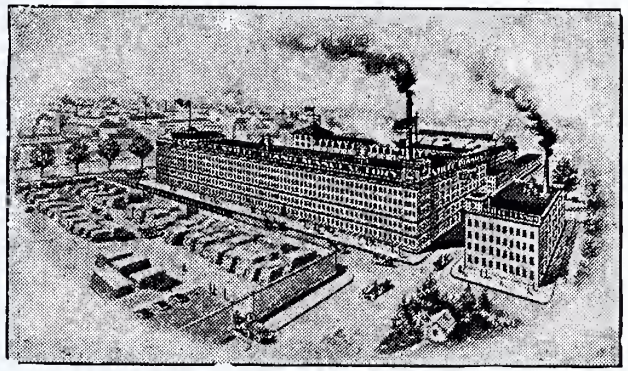

CHAS. M. STIEFF

MANUFACTURER OF THE SWEET TONE

STIEFF PIANO

AND THE

STIEFF-PLAYER-PIANO

SOLD DIRECT FROM THE FACTORY TO THE HOME.

WRITE FOR CATALOGUE AND BOOK OF INFORMATION.

OFFICE AND FACTORY

BALTIMORE, MD.

BRANCH WAREROOMS

716 MAIN ST., LYNCHBURG, VA.

C. W. WHITMORE, MANAGER

Eagle Rock Lime Co.

Manufacturers of the Best Lime made for Building and Finishing Purposes, and for any Purpose that Lime is used for.

We also sell Agricultural Lime and Lime used in Lime-Sulphur wash and Bordeaux Mixture for the Spraying of Fruit Trees.

Lime is now Being Extensively Used for the Purification of Water and as a Disinfectant.

Lime will also Eliminate Flies from the Stable if Sprinkled Around Each Day.

All Inquiries Gladly Answered by

Eagle Rock Lime Company

Eagle Rock, Virginia

Botetourt County

Shipping Point Eagle Mountain on the James River Division of the C. & O. R. R.

Good for the Eyes

The S. Galeski Optical Co.

211 South Jefferson St.

Roanoke, Virginia

Manufacturing Opticians

Kodak Headquarters

If it is not an EASTMAN it is not a KODAK.

Virginia Christian College

Lynchburg, Virginia

1 THE LOCATION is convenient, three miles from Union Station, Lynchburg, Va., at the end of the street car line, thus giving advantage of both city and country.

2 THE CAMPUS is large and beautiful, containing eighty-six acres of lawns and original forest and six springs of both mineral and fresh water.

3 BUILDINGS: Girl's Home, Young Men's Dormitory, Academic Building, and Central Heating plant. Total value of plant, $200,000.

4 CO-EDUCATIONAL: The young men and young women have separate dormitories but recite together.

5 THE SCHOOL STANDS for thorough intellectual training. For the formation of correct habits. For the abolition of the saloon. For the teaching of CHRIST to the WORLD.

6 THE FACULTY is composed of able, conscientious men and women who seek to do the students all the good they can both in and out of class.

7 ***EXPENSES: Board, Tuition, Heat, Light and Furnished Room $150 to $160 per school year of nine months, including music, $201.***

FOR CATALOGUE AND OTHER INFORMATION ADDRESS

J. HOPWOOD, President
LYNCHBURG, VA.

OUR SLOGAN:

"MADE IN ROANOKE"

H. H. MARKLEY, Pres. S. B. PACE, Vice-Pres. F. L. TEMPLE, Sec.-Treas.

The Sunnyside Awning Co.

INCORPORATED

206-214 NELSON STREET

ON THE MARKET SQUARE

ROANOKE, VA.

OWNERS AND MANUFACTURERS OF

THE "SUNNYSIDE" AWNING

PATENTED

We Also Manufacture all kinds of

Awnings, Tents, Water-Proof Covers, and Everything Made of Canvas.

ASK YOUR DEALER FOR A

"Made in Roanoke" Mattress

Homeseekers

Coming From the West

You Want Them

Because they are scientific farmers
Because they are up-to-date stock raisers
Because they are energetic and thrifty
Because they are congenial people

What Inducements

Have you to offer in good farms at reasonable prices?

THIS BUREAU is securing these Homeseekers and would like to locate them in good neighborhoods.

Write us:

VIRGINIA LAND IMMIGRATION BUREAU

GALE BUILDING, ROANOKE, VA.

Notice to the Public

In compiling this book it was necessary to use a large number of abbreviations, including Post-Office addresses.

We have aimed to furnish a complete list of these abbreviations, together with a full explaination, on another page. If the reader finds any ommissions the publishers will consider it a favor to notify them.

The letter following the name line in the General Department indicates the rating, the key to which is given on the bottom of Abbreviation Page.

Virginia Directory and Printing Co., Inc.

Publishers

Roanoke, - Virginia

T. H. Potts, President G. W. Layman, Cashier
F. W. Bishop, Vice-President

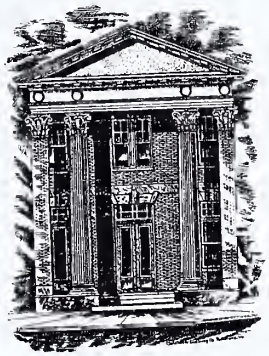

The People's Exchange Bank

TROUTVILLE, VIRGINIA

Capital Stock $15,000

WE PAY 4 PER CENT On Time Deposits

Any one with the inclination to save money should come to this BANK and start an account no matter if it is but $1.00.

We make it easy to save.

We lend encouragement.

We pay you to save.

We offer you absolute safety for your money.

Check Books furnished free of charge.

Deposits received by mail will receive prompt attention.

INDEX

GENERAL

FRANKLIN COUNTY. PAGE

Business Dept. 86-88
Churches 92-93
Colleges 93-94
General Dept.—Rocky Mount 2-5
General Dept.—Franklin County 5-88
Government 89-92
Miscellaneous 89-94
Societies—Secret and Benevolent 93-94

FRANKLIN COUNTY. Pa

Coleman E G .....
Martin W D .....
Menefee W C .....
Zieglers Resturant .....

ADVERTISERS

MARGIN ADS:

Adams, Payne & Gleaves, foot
Berry C A, side
Bowmans Bread, foot
Bush & Hancock, head
Christopher Engraving Co, foot
Church E W, side
Davis & Stephenson, head
Engleby & Bro Co, foot
Fairfax R R & Co, head
First National Bank of Roanoke, side
First National Bank of Troutville, foot
Gitt F L & Co, head
Graves Humphrey Hardware Co, side
Green K W, head
Gorman Jas Co, head
Graybill Ira Lee, foot
Hardy, The Upholsterer, foot
Hodgin J F, foot
H & S Laundry, foot
Ide Lumber Co, side
Kellam Cancer Hospital Inc, foot
McGees Pharmacy, foot
McGee & Royer, head
Martin, J Harry, foot
Martell R J H, foot
Moore Geo K, head
National Business College, side
Nelson Hardware Co, head
Payne Geo W Co, foot
Peerman J G & Co, side
Portner Brewing Co, side
Roanoke Coal Co, side
Roanoke Hardware Co, head
Roanoke Marble & Granite Works, head
Roanoke Sheet Metal Co, side
Roanoke Typewriter Exchange, foot
Schloss A & Co, head
Shenandoah Hotel, head
Virginia Lumber & Mnfg Co, side
Virginia Motor Car Co Inc, side
Valley Motor Vehicle Co, side
Voightlander F & Co, foot
Wiedemann Brewing Co, side
Wile E, head

PAGE ADS:

The first twenty-eight pages contain the following Advertisements:
American Shoe Co
Anderson W W & Co
Dickerson & Draper
Eagle Rock Lime Co
A Hatke & Co
Hotel Bel Air
Huddleston S H & Bro
Keeley Institute, The
Kellam Cancer Hospital (1) Mis
Knight E L
McGee's Pharmacy
Miller H Clay Co
Mountain View Poultry Farm
Peoples Exchange Bank, Troutville
Galeski Optical Co, The S
Peoples Furniture Co
Roanoke City Marble Works
Roanoke Furniture Co
Roanoke Clothing Co, bus dept
Robbins A W, Bus Dept
Salem Printing Co
Smith L C & Co
Southern Chemical Co
Steiff Chas M
Sunny Side Awning Co
Thomas, Craig & Upson
Turner, The H H Co
Virginia Can Co
Virginia Christian College
Virginia Directory Co
Watson L W & Co
Wilson G E
Wood Nickels Grocery Co

Notice!

The following

Mailing Lists

can be furnished on application, either by the Single County, or Combined:

The Cream of R. F. D. Routes.

Covering over 70 R. F. D.'s.

Approximately 18,000 Names.

Secured by a personal visit to the home.

Furnished under Oath.

The highest reference furnished on request.

LIST OF R. F. D. ROUTES AND COUNTIES TO WHICH EACH BELONG:

(The figures opposite the Post Office indicate the number of R. F. D. Routes leading out from same.)

Bedford County.

Bedford City	7
Big Island	1
Body Camp	1
Davis Mills	2
Forest Depot	2
Goodes	1
Good View	1
Hendricks Store	1
Lowery	1
Moneta	1
Montvale	1
Penicks	1
Robertson	1
Stewartsville	2
Thaxton	3
Thurman	1

Botetourt County.

Blueridge Springs	1
Buchanan	3
Eagle Rock	2
Fincastle	2
Haymakertown	1
Lick Run	1
Nace	1
Springwood	1
Troutville	3

Franklin County.

Boones Mill	3
Calloways	2
Endicott	1
Ferrum	3
Glade Hill	2
Henry	3
Kennett	1
Nolo	1
Penhook	3
Redwood	1
Rocky Mount	4
Sago	1
Scruggs	1
Sontag	1
Taylors Store	2
Union Hall	2
Wirtz	3

Roanoke County.

Roanoke City	5
Salem	2
Catawba	1
Hollins	1
Vinton	1

VIRGINIA DIRECTORY & PRINTING COMPANY, INC.,

Roanoke, Virginia.

POLLARD'S
1910
DIRECTORY and COMMERCIAL GUI

Explanation of Signs and Letters.

A.	Adams Express	Labr.	Laborer
Acent.	Accountant	Laund—Laund'y.	Laundsr Laundry and Laundr
Advt.	Advertisement	Lex.	Lexington
Agt.	Agent	Liq.	Liquor
App.	Apprentice	Lum.	Lumber
A., P. & G.	Adams, Page & Gleaves	Lybg.	Lynchburg
Asst.	Assistant	M.	Money Order
Bartndr.	Bartender	Mach.	Machinist
Bkkpr.	Book-keeper	Mer.	Merchant
Bldr.	Builder	Mesngr.	Messenger
Blksmth.	Blacksmith	Mgr.	Manager
Blksbrg.	Blacksburg	Mkr.	Maker
Bon.	Bonsacks	Mkt.	Market
Brakem.	Brakeman	Mnfrs.	Manufacturers
Brdg.	Boarding	Mt.	Mount and Mountai
Buch.	Buchanan	Mt. Pleas.	Mt Pleasant
Butch.	Butcher	Natl.	National
Cal.	Callaway	Opr.	Operator
Can.	Canner	Paper hgr.	Paper Hanger
Carp.	Carpenter	Pack.	Packing
Car.	Carrier	Penn.	Pennsylvania
Cah.	Cashier	Phy.	Physician
C. Forge	Clifton Forge	Plumb.	Plumber
Clk.	Clerk	Policman.	Policeman
Con.	Conductor	Pressm.	Pressman
Const.	Construction	Pres.	President
Contr.	Contractor	Propr.	Proprietor
Col. & Coltr	Collector	Ptg.	Printing
Cor.	Coroner	R. K. E.	Roanoke Fire Depa
Cr.	Creek	Rd.	Road
C. H	Court House	Rec.	Receiver
C. S.	Cold Storage	Repair.	Repairing
D.	Deputy	R. F. D.	Rural Free Deliver
Dep Clk.	Deputy Clerk	Rest.	Restaurant
Dept.	Department	Rke.	Roanoke
Dick.	Dickerson	Rke and Cal.	Roanoke and Calla
Dis.	Dispatcher	Rke and Bot. R & B	Roanoke and Bote
Dlr.	Dealer	Rocky Mt.	Rocky Mount
Dlrs.	Dealers	Ry & E Co.	Roanoke Ry & Ele
Drafts.	Draftsman	S.	Southern Express
Dressmkr.	Dressmaker	Salsm.	Salesman
Drug.	Druggist	Sec.	Section
Electn.	Electrician	Secy.	Secretary
Elecutnstt	Elocutionist	Shal Fd.	Shallow Ford
Emp.	Employ	Ship.	Shippers
Engr.	Engineer	Sten.	Stenographer
Estr.	Estimator	Spg.	Spring
Fer.	Ferrum	Ster.	Stereotyper
F. G.	Fruit Grower	T.	Telegraph
Fin.	Fincastle	Tchr.	Teacher
Firem.	Fireman	Tel.	Telegraph
Form.	Foreman	Tenn.	Tennessee
Fit.	Fitter	Travsalsm.	Traveling Salesms
Fur.	Furniture	Trav.	Traveling
G & W Co	Gas and Water Co	Val.	Valley
Gro.	Grocer	Va B & I Co.	Va Bridge and Iro
Hdw.	Hardware	Va & T C & C Co.	Va Iron Coal & Co
Hlpr.	Helper	Vin.	Vinton
Holns.	Hollins	V & T Co.	Va & Tennessee
Hsekpr.	Housekeeper	V- res.	Vice President
Inc.	Incorporated	watchm.	Watchman
Inspr.	Inspector	Wid.	Widow
Instr.	Instructor	Wks.	Works
Jan.	Janitor	Yd.	Yard

KEY TO RATING.

A.	$ 100.00	N.	$ 4,000.00
B.	200.00	O.	5,000.00
C.	300.00	P.	6,000.00
D.	400.00	Q.	7,000.00
E.	500.00	R.	8,000.00
F.	600.00	S.	9,000.00
G.	700.00	AA.	10,000.00
H.	800.00	BB.	15,000.00
I.	900.00	CC.	20,000.00
J.	1,000 00	DD.	25,000.00
K.	2,000.00	EE.	30,000.00
L.	3,000.00		And over.

PREFACE

In presenting our 1910 Directory and Commercial Guide, it is with pride that we can conscientiously say to the public that we have used diligent effort to make for it in this work a good reliable book of valuable information.

We do not claim this work to be perfect or free from errors; if it was it would be entirely different from any other Directory ever published, but we do claim that it is as nearly correct as conscientious effort can possibly make it, and further claim that in accuracy and general arrangement, it will compare favorably with any Directory ever published, and believe that it is the only complete Directory ever made of any rural territory in the State of Vrginia.

Good reliable directories are as necessary to the success of business men, and add as much to progess, and are as much needed in all communities as the goods that a merchant sells over his counter, and should have liberal patronage and co-operation, not only from business men, but from the entire community of which they are composed.

With this fact in mind, it is exceedingly gratifying to us to state that the patronage extended us throughout the terriotry included in this book, has been exceedingly liberal, and we extend thanks to the entire public for their kind co-operation and patronage, and assure them in the future a continuance of the faithful service in our Directory work by giving to them as often as it is necessary a revised Directory of this territory.

VIRGINIA DIRECTORY & PRINTING CO., INC.,
May 1, 1910.

NOTICE.

Roanoke, Va., May 1, 1910.

TO THE PUBLIC: We hereby certify that we have made diligent effort to secure the information contained in this book, revised and corrected to May 1, 1910, according to contract with our patrons.

VIRGINIA DIRECTORY & PRINTING CO., INC.,
Per D. C. Pollard, Manager.

Subscribed and sworn to before me this 25th day of May, 1910. My commission expires on the 23rd day of May, 1911.

W. L. ANDREWS,
Notary Public.

Post Offices

POST-OFFICES.
BEDFORD, BOTETOURT, FRANKLIN, ROANOKE COUNTIES.

Bedford County.

Abert
Bedford City Courthouse M T S
Bellevue
Big Island M T A
Body Camp M
Boonsboro M
Brierfield
Coffee M
Coleman's Falls M
Davis Mills
Fontella
Forest Depot M S
Gillaspie
Goodes M T S
Goodview A
Hendrick's Store M
Holcomb's Rock M T A
Ironville M T
Irving M
Lowry M T S
Moneta M
Montvale M T S
Orrix M
Peaksville
Pearch M T A
Penicks M
Robertsons
Stewartsville
Thaxton
Thurman
Wades
Waugh

BOTETOURT COUNTY.

Amsterdam M
Baldwin Station
Bessemer M
Blue Ridge Springs M T
Buchanan M T A S
Cloverdale M T S
Compton Bridge
Daleville M
Eagle Rock M
Fincastle (C H) M

Gale M T A
Glen Wilton M T A
Haden
Haymakertown M
Indian Rock M T A
Lick Run M A
Lignite M
Lithia M T S
Lylevus
Munford
Nace M T S
Oriskany M A T
Parr
Rocky Point M A
Salt Petre Cave M
Springwood M T A
Strom
Surher
Troutville M T S

FRANKLIN COUNTY.

Boone Mill M T S
Calloway M
Dillons Mill
Endicott M
Ferrum M T S
Glade Hill M S
Haste
Haught
Henry M T S
Hermando
Hunter's Hall M
Kennett M
Naffs M
Nola
Nowlin's Mill
Pen Hook M S
Redwood M S
Rockymount (C H) M T S
Sago M
Scruggs M
Shooting Creek M
Snow Creek
Sontag M
Sydnorsville M
Tamesa
Taylor's Store M
Union Hall M S
Waidshoro M S
Wirtz M S

ROANOKE COUNTY.

Air Point
Bent Mountain M
Bonsacks M T S
Bradshaw
Catawba M
Farland M
Glenvar M
Haran
Hollins
Olaf M
Poage's Mill M
Roanoke M T A S
Salem (C H) M T A S
Singer
Vinton M S

VIRGINIA DIRECTORY AND PRINTING CO., INC., Printers and Publishers, 114 Kirk Avenue, S. W., ROANOKE, VIRGINIA.

POLLARD'S 1910

Directory and Commercial Gu

OF

FRANKLIN COUNTY, VA.

One Section: White Only Two Departments: General and Misc laneous. Each Department Is Alphabetically Arranged and Classified Under Separate Headings.

Price, $3.00

Printed in Union Shops by Union Printers

ALLIED PRINTING TRADES UNION LABEL COUNCIL RICHMOND VA

In Roanoke and Richmond, Va.

The Product of U Workmen

GENERAL DEPARTMENT

Showing the Names, Wifes' Name, Occupation and Pos Address, Number of R. F. D. Route, Road on whic Person Lives, Nearest Railroad Station, Number of from same, Phone and a Number of Ratings.

MISCELLANEOUS DEPARTMENT

Showing Government, Churches, Schools, Secret So Post Offices and Some United States Postal Rules.

WE RESPECTFULLY call attention of the public t vertisers who advertise in this Directory. Every ness advertised by us is legitimate and deserves a libera ronage from the readers of this book.

Virginia Directory and Printing Co.,

114 Kirk Avenue, Southwest,

Phone 471 ROANOKE,

Allen County Public Library
900 Webster Street
PO Box 2270
Fort Wayne, IN 46801-2270

Roanoke Marble and Granite Works, Inc.
DEALERS IN
Marble and Granite Monuments and Tombstones
Iron Fencing, All kinds of Cemetery Work and Building Stone
503 South Jefferson St. ROANOKE, VA.

FRANKLIN COUNTY
ROCKY MOUNT
GENERAL DEPARTMENT
White Only

A

Altice J A (Elva), merchant
Altice J W (Elva), clerk phone
Altice Robert, labr Rocky Mt 3 Rke & Franklin Rd
Anderson L W, lawyer phone
Angle A H, clk phone
Angle B L (Kate), merchant phone
Angle B W (Julia), merchant phone
Angle N P (Mary), merchant phone
Angle R T (Alice), clk phone
Angle & Co, merchants
Arrington Dora, tchr
Arrington W S (Anna), phone
Ashworth E C Mrs
Ashworth S R (Rosa), lahr
Ashworth Samuel (Rosa), labr

B

Barhour J M (Jennie), mer phone
Barnes Maggie E, phone
Bheler Jas W (Priscilla), carp
Beheler R H (Marie), druggist phone
Beheler W C, druggist phone
Belcher J J (Verna), farmer Rocky Mt Town Rd
Belcher J W, furniture fkr
Belcher W A, tobacconist
Bernard Dora Miss, phone
Beverley W E, printer phone
Bowles W H (Ina), trav salesm phone
Brodie W H (Sarah), lahr
Brown W B, horse dealer phone
Byrd S T (Elizaheth), carp

C

Cahill David Y (Hannah), dentist phone
Cahill J Semple, dentist phone
Cardwell S R, lahr
Carpenter C M (Katie), mer
Carper Emma Miss, phone
Carper T W, deputy clerk phone
Chitwood H C (Gilly), real estate agt
Chitwood Jarvie
Chitwood J E, lahr
Chitwood S M (Blanche), mail carrier
Chitwood W T (Mary), phy phone
Clare F W (Alice), tobacco buyer
Cofer C R Mrs, phone
Coleman E G (Annie), music delr phone
Coleman Jno (Florence), painter R F D No 2 Danville Rd
Cooper A (Minnie), workman Rocky Mt Town Rd
Cooper G T, lahr
Cooper W L (Sarah), auctioneer warehouse
Coverstone J H (Ida), hridge forem
Crowell J E (Daisy), supt Bald Knob Furniture Factory
Custer Charlie (Elizaheth), lahr Rocky Mt Town Rd
Custer C (Gertrude), N & W agt phone

D

Davis B A (Mollie), atty-at-law phone
Davis C J (Betsey), cashier phone
Davis H L (Mary), hlksmth
Davis W R, hanker phone
Dickerson R P (Claire), trav salesm
Dickinson R P (Clare), trav salesm
Dillard H D (Ethel), atty-at-law phone S
Dillard H N (Mary), atty at law phone
Dillard J L (Mary), phone AA
Dillard J P (Cora), fur finisher
Dillard P H (Adala), atty at law
Dillard P H Jr, contractor
Divers D W, telegrapher phone
Divers Emma Miss
Divers P D, county treasurer

WHOLESALE AND RETAIL DEALERS
ROUGH AND DRESSED LUMBER OF ALL KINDS, DOORS, SASH, SHINGLES, LATHS, POSTS, ETC., BRICK, LIME CEMENT, PLASTER, AND SEWER PIPE.
IDE LUMBER COMPANY Inc
ROANOKE VA
On Norwich Car Line
PHONE 45

Leading Sanitary PLUMBERS
ENGLEBY & BRO. CO.
ROANOKE - - VIRGINIA.

Ziegler's Restaurant
The Only First-Class and Up-to-Date Restaurant in town.
Everything entirely new.
Lodging a Specialty.
Mrs. Allie Ziegler.
Proprietress
Rocky Mount, Va.

HAMILTON AND SOUTH BEND WATCHES
SILVERWARE, CUT-GLASS AND NOVELTIES
W. D. Martin
Watchmaker and Jeweler
EDISON'S PHONOGRAPHS AND RECORDS
Rocky Mount, - Virginia

Do You Want to Purchase a

Piano, Organ or Graphophone

I handle the BEST at the

Lowest Prices

CALL ON ME FOR ANYTHING IN MUSIC.

E. G. Coleman

New Store Angle Block

ROCKY MOUNT, - - - VIRGINIA.

W. C. MENEFEE

...General Insurance

Main Street

Fire Insurance a Specialty : : :

Rocky Mount, Va.

Companies Represented: Aetna Ins. Co., Citizens Ins. Co., Hartford Fire Ins. Co., Home Ins. Co., Hamburg Bremen Fire Ins. Co., London Assurance Corp., Va Fire & Marine Ins. Co., Va. State Ins. Co., German Alliance Ins. Co., Spring Garden Ins. Co., Fidelity Phenix Ins. Co.

A. SCHLOSS & COMPANY

High-Art Clothing——Eclipes Shirts——Broadway Speci

Divers Sallie H Miss
Drewry T R (Lelia), labr
Dudley Thomas J (Daisy), asst postmaster
Dunman J R (Etta), lahr
Dunman W D (Lucy), printer

E

Edfonson A L, mail clk phone
Edmonson A L (Elizaheth), lahr
English J H, lahr phone

F

Farmers Warehouse (Randolph perdue propr)
Farrow J M (Maggie), carp
Ferrell J K (Tupsey), lahr
First Natl Bank (Taylor Price cash, Jno W Woods pres) ,capital, surplus and undivided profits, $65,000 phone
Fisher B L (Cora), electn phone
Fisher L M (Lula), electn phone K
Fralin J D, tinner phone
Fralin W F (India), tinner phone
Franklin A L Rev (Margaret), minister
Franklin Drug Co, J O Martin & Co NE
Fanklin Hdw Co (Scott & Co propr), phone O
Frith Lee W (Minnie), mail carrier

G

Garrett A B (Annie), tobacconist E
Garrett R H (Lula), mer
Gilbert G W (Blanche), livery phone
Gilbert W E, lahr
Guthrie R G (Elizabeth), salesm
Graveley L N (Algie), deputy marshall
Greer C S (Sallie), mayor
Greer Geo (Mary), lahr
Greer Geo C, clk Richmond
Greer J H, lahr
Greer John, lahr
Greer John, furniture mkr
Greer Marion, tchr
Greer N T (Eva), phy
Greer T C (Etta)
Greer W T (Jessie), lahr

H

Hale G W B
Hall Eddie (Fannie), lahr
Hall George, lahr
Harrison B F (Lillie), carp
Hodges Alphonza, painter
Hodges Amelia, farmer Rocky Mt Town Rd
Hodges C L (Mary), lahr Rocky Mt Town Rd
Hodges C L (Mary), labr
Hodges Geo (Annie), painter
Hodges Griffin, labr
Hodges John H (Bertha)
Hodges J T (Sallie), painter
Hodges J W, hkkpr phone
Hodges J W, varnisher
Hodges Saml, painter
Hodges Stephen, painter
Hodges Wm (Gertie), farmer
Hoffman Otey F, editor
Holmes C H
Hooker Geo, phy phone
Horne Corrie Miss
Horne D C (Mollie), merchant
Hudson Joseph (Della), farmer
Hunt C L (Mary), fer phone
Hurt Charles M (Golden) painter
Hutcherson N B, farmer & mail carrier
Hyatt C F (Lillie), varnisher

J

Jamison Willie, labr
Joyce G W (Mollie)

K

Keen F R (Bessie), mach
Keen Mary F Mrs
Kennedy C W, lahr
King Frank (Bessie), furniture mkr

L

Laprade W T (Fanny), labr
Lavinder Ahhie Miss
Lavinder Greene B (Missouri), labr
Lee John P (Isabella), atty-at-law phone

M

McBlair Cornelia Miss, sten
McDonald S A, tchr phone
McHaney Jennie Miss, phone
McNeil J W (Henrietta), carp
McNeil Robert, deputy treasurer
Mason T E (Selma), groceryman

IRA LEE GRAYBILL Canner of F and Veget

R. F. D. No. 3. TROUTVILLE, VA.

WE BUY AND SELL FARMS
R. R. Fairfax { Corner Salem Ave. and Jefferson St. Real Estate Hustlers Phone 900

C. A. BERRY
32 W. Campbell Ave. Phone 394
We carry a full line of Paints, Stains, Varnishes, Bronze, Bronzing Liquids, Enamels, Floor Polish, Dancing Wax, Gold Paint and Kalsomine. We also carry in stock a full line of Room Moulding, Plate Rail, Picture Mouldings, Chair Mouldings. Pictures framed while you wait.

Matthews J E (Wifer), clk phone
Matthews L R Mrs
Mattox H E, clk phone
Mattox J B, clk phone
Martin Carrie Miss, tchr High School
Martin F C, mechanic
Martin J O, druggist phone KE
Martin W D, jeweler phone
Martin W D (Nora), jeweler phone
Martin W I, labr
Meadow J R (Louise), harness T
Menefee C L, mer phone AA
Menefee H D, salesm phone
Menefee Josephine Miss
Menefee Laura Miss, phone
Menefee L M, clk phone
Menefee Mattie Miss, tchr phone
Menegee W C, real est agt phone
Merritt F L (Maggie), mach
Miles C E (Myrtle), mach
Montgomery J N (Susan), mer phone
Montgomery Mabel Miss
Morris J B (Sallie), mer phone

N

Nelson E R (Eilen), minister
Nickles Sam (Mary), labr

P

Parker W M (Nell), trav salesm
Patterson D M, bkkpr phone
Patterson Mattie Miss
Patterson Nannie Mrs
Payne T J (Nannie), farmer Elba Lybg & Danville Rd
Peak & Angle, furniture dlrs & undertakers phone
Peak H W (Mamie), furniture delr phone
Pendleton G C (Claude), labr
Pendleton J W (Elba), sec forem
Pendleton Lula M Miss, Rocky Mt 1 Town Rd phone
Peoples National Bank
Perdue Randolph (Eugenia), propr warehouse
Perdue T H, bkkpr phone
Perness Frank (Maggie), painter
Peters G D Mrs, phone
Philpott J C, shipping clk
Philpott J C, furniture mkr Rocky Mt Town Rd
Pinckard C L
Pickett C L, forem
Pinckard L W, carp
Poindexter W B, warehouseman
Poindexter L E Mrs
Powell E T (Katie), labr
Powell W N (Emma), carp phone
Preston S (Lera), dentist office phone K
Price C C, phy Rocky Mt Town Rd phone
Price J H (Mary), labr H
Price O H (Lucy), county clk phone P
Price Taylor, farmer & banker phone BB
Prilliman E M (Rosa), labr

R

Rakes A B, clk
Richards H H, furniture mkr
Richards Thomas (Mary), labr Town Rd
Richards Z T (Nannie), mer KE
Roberts Ellen Lee Miss
Roberts Wm (Laura), clergyman
Robertson B S (Louise), hotel phone
Robertson Fanny Miss
Robertson J B Mrs, hotel phone
Robertson Mary Miss, phone
Robertson Noah, labr Rocky Mt Town Rd
Robertson W S, labr
Robbins A W (Annie), printer phone L
Robinson J R (Sallie), gen mgr phone
Rocky Mount Grocery Co, EE AA
Rocky Mount Livery Co (E L Scott propr)
Rocky Mount High School (S A McDonald principal)
Rocky Mount Pharmacy (R H Beheler propr)

S

Saunders Alice Miss, tchr High School
Saunders E W (Nancy), congressman phone
Saunders Hyde J (Myrtle), trav salesm
Saunders Jack, clk
Saunders J B, farmer
Saunders Sallie Miss
Scott E L (Florence), mer phone L
Scott E L (Martha), hdw dealer phone KE
Scott L E (Serena), tobacconist K
Scott W W (Augusta), tinner phone

See HARDY
The Upholsterer
28 Kirk Ave., S. W., Roanoke, Va.
Old Furniture Overhauled by us looks like new. Have those Feathers Renovated and made into a Folding Mattress—they are the finest you ever slept on. Rags made into Carpets and Rug

James Gorman Co.
16 East Salem Avenue
Our Piedmont Corn Whiskey has c more Consumptives than all Doc
75c per quart, $2.75 per gall

Shearer J C (Josephine), O
Shepherd B L, cly phone
Shoaf C J (Minnie), tobacconist phone
Simpson S H (Lulie), mail carrier & farmer L
Sink Della Miss
Sink Mary Mrs
Sink Noah D, labr
Skinnell G W, shoe mkr
Skinnell W E (Emma), printer phone
Smith J B, phone
Smithers T J (Wootsy), sergeant
Spencer Lelia Miss, phone
St Clair Bettie Miss, phone
St Clair Katie Miss, tchr High School phone
St Clair Walter, baker phone J
Stewart L W (Alice), photographer
Stone J M (Margaret, farmer
Stonecash P J (Blanche), tailor

T

Turner E H, painter
Turner G C (Lucy) painter
Tyree W S (Alwilda), com of revenue KE

W

Wade John R, labr
Wade Z T (Kitty), carp
Waddell A Mrs, hotel phone
Walker Buren E, salesm
Walker J F (Mattie), mer phone
Walker Noell M
Ware Geo W T (Toy), engr
Webb B L, liveryman
Webb F L, labr Rocky Mt
Webb G B (Mahala), jailor
Webb H T (Evelyne), carp
Webb J R (Minnie), mer
Webb J T, mer phone
Webb Julia G Miss, ten
Webb Lula Miss, tchr High School
Weoo T F (Celestia), mer phone
Webb T R (Mary), labr
Westcott B E (Annie), farmer
Whitaker W H, blksmth
White W M, mer phone
Whitlow E C, furniture mkr
Williafs J M (Lulie), phy EE AA
Williams R S (Lydia), clk
Williams S K Mrs
Willis C B (Mary), sten phone
Wood W W Jr (Jessie), mer phone
Woody C E (Emma), furniture mkr

Z

Ziegler A...e, mer K

FRANKLIN COUNTY

GENERAL DEPARTMENT

White Only

The number of R. F. D. Route is indicated by a figure immediately following the Post Office. The last letter or letters on the line indicate the rating.

A

Abshire G B, farmer Boone Mill 2 Bed Val Rd 2 mi Boone Mill
Abshire G T (Victory), farmer Boone Mill 2 Boone Mill Rd 5 mi Boone Mill
Abshire Henry (Katie), farmer Boone Mill 2 mi Boone Mill
Abshire Irvin (Mary), Boone Mill 2 Bed Val Rd 1 mi Boone Mill
Abshire Jacob W (Emily), farmer Boone Mill 1 Dillons Mill Rd 2½ mi Boone Mill
Abshire J O, farmer Dillons Mill R & C Pike 8 mi Boone Mill O
Abshire Jno (Martha), farmer Boone Mill 3 Mt Pike Rd 3 mi Boone Mill
Abshire J L (L F), farmer Boone Mill Rd Mt Pike Boone Mill N
Abshire J T (Berta), farmer Boone Mill 2 Boone Mill Rd 4 mi Boone Mill
Abshire Mary Mrs, Ferrum 2 Floyd Rd 4 mi Ferrum
Abshire Taz, Boone Mill 2 Boone Mill Rd 3 mi Boone Mill

The FIRST NATIONAL BANK of Roanoke Va

Roanoke Typewriter Exchange, Inc
Sell All Kinds of Machines Prices From $10 to $100
34 Campbell Avenue Roanoke,

A. Schloss & Co. One-Price Clothiers and Gents' Furnishers

E. W. CHURCH Large Colonizing Tracts
Real Estate Strickland Building

Adams H T (Josie), farmer Sago 1 Snow Cr Rd 10 mi Glade Hill J
Adams James J (Octavia), farmer Ferrum 2 Black Water Rd 3 mi Ferrum
Adams J J (Kansas), farmer Figsboro 1 Snow Cr Rd 15 mi Martinsville W
Adams L B (Sarah), farmer Figsboro 1 Snow Cr Rd 15 mi Martinsville H
Adams M A (Queen), carp Ferrum 3 Calloway 1 mi Ferrum JE
Akers Chas E (Sarah), farmer Calloway Cal & Rke Rd 9½ mi Boone Mill phone JB
Akers Demoss (Donia), farmer Calloway 2 Floyd Rd 10 mi Ferrum
Akers E C (Jennie), farmer Calloway 1 Cal Rd 12 mi Boone Mill phone Q
Akers Eva Miss, tchr Wirtz 3 Retreat Rd 5 mi Wirtz
Akers Flora E Mrs, Nola 1 Brown Hill Rd 2 mi Ferrum
Akers Henry (Rosa), farmer Dillons Mill 1 Blackwater Rd 12 mi Boone Mill
Akers J D, farmer Wirtz 3 Retreat Rd 5 mi Wirtz
Akers J K (Charlotte E), farmer Nola 1 Rocky Mt Rd 4 mi Henry
Akers Lewis, tchr Dillons Mill 1 Blackwater Rd 12 mi Boone Mill
Akers Louisa Mrs, farmer Nola 1 3 mi Ferrum
Akers Maggie Miss, tchr Wirtz 3 Retreat Rd 5 mi Wirtz
Akers R D (Mary), farmer & R F D carrier Wirtz 3 Retreat Rd 5 mi Wirtz K
Akers R E (Sarab), farmer Calloway 2 Mt Rd 11 mi Rocky Mt
Akers Saml, farmer Calloway 1 Cal & Rke Rd 9½ mi Boone Mill phone
Akers S G (Etta), farmer Calloway 1 Cal Rd 12 mi Boone Mill pbone D
Akers Vernie Miss, tcbr Wirtz 3 Retreat Rd 5 mi Wirtz
Adkerson Sallie Miss, Boone Mill 2 Hooks Rd 4 mi Boone Mill
Adkins B F, farmer Sago 1 Snow Cr Rd 12 mi Glade Hill
Adkins Ballard, farmer Pen Hook 2 Pearsons Fd Rd 4 mi Pen Hook
Adkins C L (Elsie), farmer Sago 1 Danville Pike 7 mi Pen Hook JE
Adkins Cbarlie M, farmer Tamesa Star Long Branch Rd 10 mi Ferrum
Adkins C T (Emaline), Rke 5 Coopers Cove Rd 8 mi Rke
Adkins D L (Nannie), farmer Glade Hill 1 Dan Pike 7 mi Glade Hill K
Adkins H L, farmer Pen Hook 3 Museville Rd 3 mi Pen Hook RN
Adkins Henry (Dallie), farmer Nowlin Mill Bennltt Bay Rd 12 mi Ferrum H
Adkins J E (Sallie), saw mill Boone Mill
Adkins J G, milling Wirtz 2 Bonbrook Rd 3 mi Wirtz
Adkins J H, farmer Pen Hook 3 Dan Pike 7 mi Pen Hook J
Adkins J M (Lizza), farmer Glade Hill 1 Dan Rd 6 mi Glade Hill
Adkins Martha Miss, Dodson Bunnet Bay Rd 10 mi Ferrum
Adkins Mary Mrs, Henry 2 Noh Rd 5 mi Henry
Adkins Nancy, Ferrum Rd 5½ mi Ferrum
Adkins Peter (Eliza), farmer Ferrum 2 Patrick Rd 7 mi Ferrum
Adkins P H (Addle), farmer Nowlin Mill Bennett Bay Rd 12 mi Ferrum JE
Adkins P T (Francis), farmer Endicott Bennett Bay Rd 13 mi Ferrum E
Adklns Robt, Va B & I Co Rke 5 Coopers Cove Rd 8 mi Rke
Adkins Roht L (Mary) farmer Henry 2 Nichols Cr Rd 5 mi Henry
Adkins R W (Elizabeth), farmer Nowlin Mill Bennett Bay Rd 12 mi Ferrum A
Adkins Saml H, farmer Rocky Mt 3 Snow Cr Rd 8 mi Rocky Mt
Adkins Walter (Gracie), farmer Nowlin Mill Bennett Bay Rd 12 ml Ferrum
Adkins Wm (Rosa), farmer Nowlin Mill Bennett Bay Rd 12 mi Ferrum
Adkins W D (Anna), wks Va B & I Co Rke 5 Coopers Cove Rd 8 mi Rke
Adkins W K (Lula), farmer Sago 1 Snow Cr Rd 12 mi Pen Hook JE
Adkins W R (Sarab), farmer Henry 3 Nob Rd 1 mi Philpott
Agee Byrd (Annie), farmer Calloway 2 Floyd Rd 11 mi Ferrum
Agee Henry (Arlet), farmer Calloway 2 Floyd Rd 9 ml Ferrum
Agee Jno E (Susie), farmer Calloway 2 Floyd Rd 8 mi Ferrum
Agee Tazewell, farmer Calloway 2 Floyd Rd 11 ml Ferrum
Allman Cbas (Mary), farmer Glade Hill 1 Glade Hill 3 mi Glade Hill
Allman Cooke, Glade Hill 1 Glade Hill Rd 3 ml Glade Hill
Allman Dave (Laura), farmer Glade Hill 1 Glade Hill Rd 3 mi Glade Hill E

CHRISTOPHER ENGRAVING CO.
PHOTO-ENGRAVERS RICHMOND, VA.
HALF-TONES ZINC ETCHINGS EMBOSSING DIES COLOR PLATES ILLUSTRATING DESIGNING

See E. WILE The Reliable One-Price
Cor. Campbell Ave, Jeff

Allman Dock (Jennie), farmer Glade Hill 1 Glade Hill Rd 3 mi Glade Hill K
Allman J I (Nannie), farmer Union Hall 2 Bethel Rd 3 mi Union Hall O
Allman J F (Sallie), farmer Glade Hill 1 Glade Hill Rd 3 mi Glade Hill
Allman Taylor (Fannie), farmer Glade Hill 1 Glade Hill Rd 3 mi Glade Hill J
Allman Willie, farmer Glade Hill 1 Glade Hill 3 mi Glade Hill
Allen A J, farmer Nowlin Mill Bennett Bay Rd 11 mi Ferrum
Allen Calvin L (Adeline), farmer Nowlin Mill Bennett Bay Rd 11 mi Ferrum
Allen Daniel S (Ellen), farmer Nowlln Mill Bennett Bay Rd 11 mi Ferrum
Allen Eddie Franklin, farmer Nowlin Mill Bennett Bay Rd 11 mi Ferrum
Allen J C (Abbie), farmer Nowlin Mill Bennett Bay Rd 11 mi Ferrum
Allen J W, farmer Pizzaro 2 Co Line Rd 13 mi Ferrum J
Allen Preson (Nancy), farmer Nowlin Mill Bennett Bay Rd 11 ml Ferrum
Allen Robert (Mary), farmer Endicott Bennett Bay Rd 14 mi Ferrum
Allen Wm (Julla), farmer Nowlin Mill Bennett Bay Rd 11 mi Ferrum
Altice Allie (Lucy), farmer Redwood 1 Harvey Rd 3 mi Redwood
Altice Annie May Miss, Wirtz 2 Bonbrook Rd 3 mi Wirtz
Altice Bettie M Miss, Wirtz 2 Bonbrook Rd 3 mi Wirtz
Altice B L (Rosa), farmer Wertz 1Altice Mill Rd 8 ml Wirtz
Altice Benj (Sarah), farmer Redwood 1 Louis Island Rd 1 mi Redwood
Altice Cbris, farmer Wirtz 2 Bonbrook Rd 3 mi Rocky Mt
Altice D R, farmer Wirtz 2 Bonbrook Rd 3 mi Wirtz
Altice E D, farmer Taylors Store 2 Mt Rd 3 mi Hardies
Altice Fannie Mrs, farmer Wirtz 2 Bonbrook Rd 3 mi Rocky Mt
Altice G E (Virginia), farmer Rocky Mt 3 Chestnut Hill Rd 3 mi Rocky Mt
Altice G W, Wirtz 2 Bonbrook Rd 3 fi Wirtz
Altice G W (Hattie), miller Rocky Mt 3 Glade Hill Rd 4 mi Glade Hill K
Altice H G (Sarab), farmer Rocky Mt 4 Rocky Mt Pike 4 mi Rocky Mt K
Altice Israel (Lucy), farmer Wirtz 2 Bonbrook Rd 2½ mi Wirtz
Altice J C, farmer Naffs Mills 7 mi Boone Mill
Altice J D (Narclsus), farmer Wirtz 2 Bonbrook Rd 4 mi Wirtz
Altice J J, farmer Naffs Mills 7 mi Boone Mill J
Altice Jacob (Mary), farmer Redwood 1 Harvey Rd 2½ mi Redwood
Altice Noid, farmer Rocky Mt 4 Rocky Mt Pike 4 mi Rocky Mt
Altice James S (Lucy), farmer Redwood 1 5 ml Redwood
Altice J M (Sarah), farmer Redwood 1 Harvey Rd 3 mi Redwood
Altice J R, farmer Rocky Mt 4 Rocky Mt Pike 4 mi Rocky Mt
Altice J T, farmer Wirtz 2 Bonbrook Rd 3 ml Wirtz
Altice J S, farmer Redwood 1 Redwood Rd 4 mi Redwood
Altice J W (Gillie), farmer Redwood 1 Redwood Rd 4 mi Redwood H
Altice John (Sis), farmer Wirtz 2 Bonbrook Rd 3 mi Wirtz
Altice Jno, farmer Rocky Mt 4 Rocky Mt Pike 4 mi Rocky Mt
Altice Jno W (Fannie), farmer Rocky Mt 4 Rocky Pike 4 mi Rocky Mt
Altice Jos (Martha), farmer Dillons Mill 1 Blackwater Rd 12 mi Boone Mill
Altice L A (Nancy), farmer Calloway 1 Algoma Rd 12 mi Boone Mill J
Altice Lee (Nannie), farmer Dillons Mill 1 Algoma Rd 10 ml Boone Mill
Altice N A (Alice), farmer Rocky Mt 4 Rocky Mt Pike 4 mi Rocky Mt D
Altice Roxey Mrs, farmer Sydnosville 1 Sydnosville Rd 10 mi Rocky Mt J
Altice Rhoda, farmer Wirtz 2 Bonbrook Rd 3 mi Wirtz
Altice Saml (Mary), farmer Redwood 1 Rocky Mt Rd 3 mi Rocky Mt
Altice Stephen (Julia), far Taylors Store 1 Lybg Rd 8 mi Wirtz O
Altice Tbazey, farmer Wirtz 2 Bonbrook Rd 3 mi Rocky Mt
Altice Tbomas, farmer Wirtz 2 Rocky Mt Rd 3 ml Rocky Mt
Altice Tbomas B (Ida), farmer Redwood 1 Louis Island Rd 1½ ml Redwood
Amos A W (Isabel), farmer Pen Book 3 Museville Rd 6 mi Pen Hook
Amos Bessie Miss, Sontag 1 Dan Rd 9 ml Rocky Mt

K. W. GREEN JEWELER ar
Graduate OPTI(
10 Campbell Ave., W. Roanoke, Va.

BUSH & HANCOCK REGAL SHOES

E. W. CHURCH Farm & Orchard Lands
REAL ESTATE Strickland Building

Amos G D, farmer Pen Hook 3 Museville Rd 4 mi Pen Hook JK
Amos G W, farmer Sontag 1 Dan Rd 9 mi Rocky Mt L
Amos Isum (Nancy), farmer Taylors Store 2 Hardies Rd 2 mi Hardies
Amos J A (Roberta), farmer Taylors Store 2 Hardies Rd 2 mi Hardies BB
Amos J A (Sallie), farmer Rocky Mt 3 Dan Rd 9 mi Rocky Mt
Amos J D (Nora), farmer Taylors Store 2 Coopers Cove Rd 2 mi Hardies
Amos J C, farmer Taylors Store 2 Hardies Rd 2 mi Hardies
Amos J S (Mary), farmer Taylors Store 2 Hardies Rd 2 mi Hardies
Amos Julia Miss, Pen Hook 3 Museville Rd 4 mi Pen Hook
Amos Lillian Miss, Sontag 1 Dan Rd 9 mi Rocky Mt
Amos L P (Berta), farmer Taylors Store 2 Hardies Rd 2 mi Hardies
Amos Millard, farmer Rocky Mt 3 Dan Rd 9 mi Rocky Mt
Amos M H (Lucy), wks R R shop Taylors Store 2 Hardies Rd 2 mi Hardies
Amos T D (Bettie), carp & farmer Redwood P O Rocky Mt Rd 1½ mi Redwood phone
Anderson David (Louisa), farmer & carp Wirtz 3 Rocky Mt Pike 3 mi Boone Mill H
Anderson Geo W (Minnie). farmer Sontag P O Snow Cr Rd 9 mi Rocky Mt F
Anderson J H (J F), farmer & can Wirtz 3 Rocky Mt Pike 4 mi Boone Mill phone JE
Anderson J J, farmer Wirtz 2 Gogginsville Rd 5 mi Wirtz
Anderson Lawson, farmer Rocky Mt Dan Pike 9 mi Rocky Mt R
Anderson Lula Miss, Rocky Mt 3 Dan Pike 9 mi Rocky Mt
Anderson Mergie, Wirtz 3 Rocky Mt Pike 4 mi Boone Mill phone
Anderson Sallie Mrs, farmer Wirtz 3 Rocky Mt Pike 3 mi Boone Mill K
Anderson Wm (Martha), farmer Rocky Mt 3 Dan Rd 9 mi Rocky Mt
Angell C T (Nancy), farmer Calloway 1 Calloway Rd 8½ mi Boone Mill JE
Angell P H (Rosa), farmer & mer Calloway 1 Cal & Rke Pike 12 mi Boone Mill K
Angle Ada M, clk Wirtz 2 Lybg Rd 4 mi Wirtz
Angle Artie H, farmer Henry 1 Carolina Rd 8 mi Henry
Angle Catherine Mrs, farmer Wirtz 3 Wirtz Rd 1½ mi Wirtz
Angle C M (Annie), farmer Henry 1 Carolina Rd 8 mi Henry
Angle Cora A Miss, seamstress Wirtz 2 Lybg Rd 4 mi Wirtz
Angle & Co, The Big Store Rocky Mt Town Rd Rocky Mt No 5 0
Angle Geo W (Laura), carp Boone Mill Rocky Mt Pike Boone Mill J
Angle H C, bldr Wirtz 2 Lybg Rd 4 mi Wirtz
Angle J D (Louiza), farmer Wirtz 1 Hooks Rd 5 mi Wirtz K
Angle J E (Sarah), mach Ferrum P O Waidsboro Rd Ferrum
Angle J H (Mary), farmer Wirtz 2 Gogginsville Rd 2 mi Wirtz K
Angle J H (Indie), farmer Wirtz 3 Wirtz Rd 1½ mi Wirtz
Angle J L, bldr Wirtz 2 Lybg Rd 4 mi Wirtz
Angle J T (Sallie), bldr Wirtz 2 Lybg Rd 4 mi Wirtz
Angle K W, farmer Wirtz 2 Lybg Rd 4 mi Wirtz
Angle Lou Mrs, farmer Wirtz 3 Wirtz Rd 3 mi Wirtz L
Angle Robt (Lucy), Boone Mill 3 Rocky Mt Pike 3 mi Boone Mill JE
Angle R J (Callie), farmer & L M Henry 2 Henry Rd 4 mi Henry
Angle S A (Sadie), R R sec boss Wirtz 3 Wirtz
Angle S C (Emily), blksmth & mer Wirtz 2 Lybg Rd 4 mi Wirtz F
Angle Talmage, farmer Henry 1 Carolina Rd 8 mi Henry
Angle Terrel, farmer Henry 1 Carolina Rd 8 mi Henry
Anglin J P (Sarah), farmer Sydnorsville Sydnorsville Rd 12 mi Rocky Mt
Anglin Joseph W, Sydnorsville Sydnorsville Rd 12 mi Rocky Mt
Anglin Marietta Miss, Sydnorsville Sydnorsville Rd 12 mi Rocky Mt
Arrington C C (Judie), farmer Rocky Mt 3 Doe Run Rd 5 mi Rocky Mt
Arrington Geo (Dellia), farmer Scruggs Radford Rd 8 mi Union Hall J

ADAMS, PAYNE & GLEAVES
316 SOUTH JEFFERSON STREET
Phone 865-977-971-934 For Clean Coal and Dry Kindling and Stove Wood

R. C. ROYER AND LAWRENCE S. DAVIS
Notary Public ...With Seal...
Day Building, 18 Campbell Avenue

Arrington Henry (Kate), Boone Mill 3 Rocky Mt Pike 2 mi Boone Mill
Arrington J A (Isabella), farmer Pen Hook 3 Dan Pike 7 mi Pen Hook L
Arrington J R (Sallie), farmer Scruggs Rocky Mt Rd 9 mi Union Hall
Arrington J R (Florence), farmer Glade Hill 2 Bethel Rd 1¾ mi Glade Hill L
Arrington J W (Julia), farmer Rocky Mt 3 Doe Run Rd 6 mi Rocky Mt
Arrington L A (Fannie), farmer Redwood 1 Rocky Mt Rd 3 mi Rocky Mt
Arrington L M (Letitia), farmer Rocky Mt 3 Doe Run Rd 5 mi Rocky Mt
Arrington L W (Sallie), farmer Rocky Mt 3 Doe Run Rd 5 mi Rocky Mt
Arrington Mack (Julia), farmer Rocky Mt 3 Doe Run Rd 5 mi Rocky Mt
Arrington Sis Mrs, farmer Rocky Mt 1 Rocky Mt Rd 1½ mi Rocky Mt
Arrington W A (Kate), farmer Pen Hook 3 Dan Rd 7 mi Pen Hook
Arrington W G (Berta), farmer Pen Hook 3 Dan Pike 7 mi Pen Hook
Arthur Frank (Alice), farmer Haffs Mills Rd 6 mi Boone Mill N
Arthur J A (Mollie), farmer Pen Hook 2 Louis Island Rd 2 mi Pen Hook
Arthur J G (Mattie), farmer Wirtz 1 Bonbrook Rd 2½ mi Wirtz L
Arthur Lewis (Jane), farmer Ferrum 1 Rocky Mt Rd 10 mi Rocky Mt
Arthur M J Mrs, Pen Hook 3 Haynes Rd 2 mi Pen Hook
Arthur Mary E, Boone Mill 3 Rke Pike 5 mi Starkey pbone
Arthur Nannie A Miss, Boone Mill 3 Rke Pike 5 mi Starkey phone
Arthur T F (Annie), farmer Callaway Rocky Mt & Cal Rd 9 mi Ferrum AA
Arthur T S (Mary), carp Wirtz 3 Dugwell Rd 5 mi Boone Mill E
Ashworth G E (Dorinda), farmer Boone Mill 1 Calloway Rd 9 mi Boone Mill C
Ashworth L A Mrs, farmer Pen Hook 2 Haynes Rd 3 mi Pen Hook
Asbworth Louis, farmer Pen Hook 2 Haynes Rd 3 mi Pen Hook
Austin G W (Lillie), farmer Rocky Mt 4 Floyd Rd 6 mi Rocky Mt
Austin H B (Lera), farmer Rocky Mt 2 Pleas Hill Rd 4 mi Rocky Mt
Austin J A (Belle), farmer Calloway 1 Cal Rd 10 mi Boone Mill
Austin Jas (Sallie), farmer Waidsboro Waidsboro Rd 1 mi Waidsboro Rd 1 mi Waidsboro
Austin J O (Belle), farmer Calloway 1 Cal & Rke Pike 10 mi Boone Mill
Austin Jno (Augusta), farmer Calloway 1 Cal & Rke Pike 10 mi Boone Mill J
Austin M S (Mary), farmer Waidsboro P O Floyd Rd 6 mi Rocky Mt
Austin Octave Mrs, farmer Waidsboro P O Floyd Rd 6 mi Rocky Mt
Austin R L, farmer Waidsboro P O Floyd Rd 6 mi Rocky Mt
Ayers Alex, farmer Scruggs Radford Rd 9 mi Union Hall
Ayers B D (Lelia), farmer Union Hall 1 Shallow Fd Rd 8 mi Union Hall
Ayers B T, farmer Glade Hill 2 Glade Hill Rd 2 mi Glade Hill
Ayers Dike (Mary), farmer Glade Hill 2 Glade Hill Rd 2 mi Glade Hill
Ayers M J Mrs, Scruggs Radford Rd 9 mi Union Hall
Ayers W J (Nannie), farmer Union Hall 1 Shallow Fd Rd 5 mi Union Hall
Ayers Willie, farmer Glade Hill 2 Glade Hill Rd 2 mi Glade Hill

B

Bailey Cora, Boone Mill 2 Bonbrook Rd 4 mi Wirtz
Bailey J H (Mary), carp Boone Mill 1 Dillon Mill Rd 6 mi Boone Mill
Bailey J J (Lula), wks R R shop Boone Mill 2 Bonbrook Rd 4 mi Wirtz
Bailey J S (Flora), retired farmer Boone Mill 2 Bonbrook Rd 4 mi Wirtz
Bandy S P (Martha), farmer Kennett 1 Coopers Cove Rd 7 mi Rke
Barber H C (Emma), farmer Pen Hook 3 Snow Creek Rd 9 mi Pen Hook H
Barber J P (Martha), farmer Henry 2 Mill Creek Rd 3 mi Henry
Barber Mary, Henry 2 Jamison Rd 3 mi Henry
Barber N E Miss, farmer Henry 2 Mill Creek Rd 3 mi Henry
Barber Otno (Sissy), farmer Union Hall 1 Union Hall 4 mi Union Hall

F. VOIGTLANDER & CO
ARCHITECTS AND ENGINEERS,
Office: National Exchange Bank Building, Rooms 701-702
Phone 735 ROANOKE, VA. P. O. Box 522
Architects, Engineers, Superinten
Inspection, Estimates,
Reports on Properties

Spray Pumps

LIQUID VENEER FOR FURNITURE
ROANOKE HARDWARE COMPANY
PHONE No. 34 22 WEST CAMPBELL AVENUE

The First National Bank - - ROANOKE, VIRGINIA
Resources, $3,500,000.00
Receives the accounts of individuals, firms and corporations on the most liberal terms consistent with safe banking.

Barber Wm R (Sarah), carp Nola 1 Brown Hill Rd 2 mi Prillman
Barbour C E (Mary), farmer Calloway 1 Cal & Rke Pike 7 mi Boone Mill
Barbour C I (Sallie), farmer Figsboro 1 Snow Creek Rd 16 mi Martinsville L
Barbour C W (M J), farmer Calloway 1 Cal & Dillons Mill Rd 8 mi Boone Mill
Barbour Henry (Berta), furniture mkr Rocky Mt Rd 1 mi Rocky Mt
Barbour J H (Belle), labr Rocky Mt
Barbour J M (Nancy), farmer Calloway 1 Algoma Rd 12 mi Boone Mill KE
Barbour Otway (Emma), farmer Rocky Mt 2 Sydnorsville Rd 8½ mi Rocky Mt
Barnhart Abram Rev (Annie), farmer Wirtz 3 Boone Mill & Wirtz Rd 2 mi Wirtz phone
Barnhart Amanda Mrs, farmer Wirtz 1 Wirtz Rd 1 mi Wirtz
Barnhart Bessie Miss, tchr Wirtz 3 Wirts Rd 2 mi Wirtz phone
Barnhart Bettie Miss, Wirtz 3 Boone Mill & Wirtz Rd 2 mi Wirtz phone
Barnhart C A (Lizzie), farmer Wirtz 1 Wirtz Rd 1 mi Wirtz
Barnhart G A Rev (Zaida), F G Wirtz 3 Boone Mill & Wirtz Rd 3 mi Wirtz phone KE
Barnhart Henry (Dessie), farmer Boone Mill 1 Dillons Mill Rd 4 mi Boone Mill
Barnhart Irvin C, tchr Wirtz 3 Boone Mill & Wirtz Rd 3 mi Wirtz phone
Barnhart Isaac (Mary), farmer Wirtz 3 Boone Mill & Wirtz Rd 2 mi Wirtz phone KE
Barnhart Jerry, farmer Boone Mill 1 Fancy Grove Rd 7 mi Boone Mill phone
Barnhart Joel (S J), farmer Boone Mill 1 Dillons Mill Rd 4 mi Boone Mill
Barnhart J W Rev (Georgia), farmer Wirtz 3 Boone Mill & Wirtz Rd 3 mi Wirtz phone KE
Barnhart M A (Mollie), farmer Wirtz 3 Boone Mill & Wirtz Rd 3 mi Wirtz phone L
Barnhart Mary Miss, Boone Mill 1 Dillons Mill Rd 4 mi Boone Mill K
Barnhart May Miss, tchr Wirtz 3 Boone Mill & Wirtz Rd 3 mi Wirtz
Barnhart Nancy Miss, Wirtz 3 Boone Mill & Wirtz Rd 3 mi Wirtz phone
Barnhart R E (Lulie), mer Calloway 9 mi Ferrum phone JE
Barnhart Rufus, carp Boone Mill 1 Dillons Mill Rd 4 mi Boone Mill P
Barnhart W E (Ximena), farmer & can Wirtz 3 Boones Mill & Wirtz Rd 3 mi Wirtz phone
Barnhart Wilcie T, farmer Wirtz 3 Boone Mill & Wirtz Rd 3 mi Wirtz phone
Barton J H (Mary), blksmth Taylors Store 2 Hardies Rd 1½ mi Hardies
Barton J H, carp Taylors Store 2 Hardies Ford Rd 4 mi Hardies
Basham Ben, labr Kennett 1 S & L Rd 3 mi Hardies
Basham J O (Mamie), painter Wirtz 1 Bonbrook Rd 2 mi Wirtz
Basham J S (Sarah), farmer Kennett 1 McVay Rd 3½ mi Hardies
Basham J W, farmer Taylors Store 2 Mt Rd 3 mi Hardies
Basham W H (L E), farmer Kennett 1 Coopers Cave Rd 9 mi Rke
Beard A S, carp Kennett 1 S L Rd 6 mi Hardies
Beard C B (Henrietta), farmer Taylors Store 2 Hardies Ford Rd 6 mi Hardies
Beard J A (Cora), farmer Kennett 1 Coopers Cove Rd 8 mi Rke
Beard J W Mrs, farmer Boone Mill 2 Red Val Rd 1 mi Boone Mill
Beard Martha Mrs, Ferrum 2 Floyd Rd 3 mi Ferrum
Beard M A, Kennett 1 S & L Rd 6 mi Hardies
Beard M J Mrs, Kennett 1 S & L Rd 6 mi Hardies
Beard W R, carp Kennett 1 S L Rd 6 mi Hardies
Becker E A, farmer Calloway 2 Floyd Rd 7 mi Ferrum
Becker A J (Sallie), farmer Dillons Mill Rke & Cal Pike 10 mi Boone Mill

BOWMAN'S BREAD For Sale By All Grocers
"Best By Test" Bakery: 306 Second St., S. W. Roanoke, V

James Gorman Co. Our Old Starling Whiskey at $2.80 pe lon has the World beat in quality and
16 EAST SALEM AVENUE We give you your money's worth ever

Beckner C R, farmer Dillons Mill 1 S B Rd 15 mi Boone Mill
Beckner E L, farmer Wirtz 2 Lybg Rd 3½ mi Wirtz
Beckner H C (Harriet), farmer Calloway 1 Algoma Rd 12 mi Boone Mill
Beckner J A, farmer Wirtz 2 Lybg Rd 3½ mi Wirtz
Beckner J T (Mary), farmer Wirtz 2 Lybg Rd 3½ mi Wirtz
Beckner Mela Mrs, Boone Mill 3 Rocky Mt Pike 2 mi Boone Mill
Beckner T J (Ona), farmer Calloway 1 Algoma Rd 10 mi Boone Mill
Beckner W H, farmer Wirtz 2 Lybg Rd 3½ mi Wirtz
Beckner Z T (Minnie), farmer Naffs Mills Rd 8 mi Boone Mill
Beheler H E (Florence), farmer Rocky Mt 4 Waidsboro Rd ½ mi Saunders E
Beheler Jesse (Mollie), farmer Rocky Mt 2 Pleasant Hill Rd 4½ mi Rocky Mt
Beheler J M (Mary), farmer Rocky Mt 2 Dan Rd 5 mi Rocky Mt K
Belcher B F (Lucy), farmer Sago 1 Vashti Rd 15 mi Glade Hill E
Belcher C F (Marcella), farmer Figsboro 1 Snow Cr Rd 17 mi Martinsville
Belcher J A (Nora), farmer Glade Hill 1 Danville Rd 6 mi Glade Hill J
Belcher Julia Mrs, farmer Figshoro 1 Snow Cr Rd 17 mi Rocky Mt
Belcher J S (Emma), farmer Sago 1 Snow Cr Rd 10 mi Glade Hill H
Belcher J W, farmer Sago 1 Danville Rd 14 mi Glade Hill
Belcher Sallie F Miss, farmer Sago 1 Vashti Rd 15 mi Glade Hill
Belcher Sidney W (Mary), farmer Figshoro 1 Snow Cr Rd 16 mi Martinsville
Belcher S I (Mary), farmer Sago 1 Danville Rd 14 mi Glade Hill KE
Belcher S I (Etta), farmer Sago 1 Snow Cr Rd 10 mi Glade Hill K
Belcher T A (Mary), farmer Sago 1 Snow Cr Rd 10 mi Glade Hill J
Belcher T A (Mary), farmer Sago 1 Danville Pike 8 mi Glade Hill JE Rocky Mt
Belcher Wm, farmer Figshoro 1 Snow Cr Rd 17 mi Rocky Mt L
Belcher W I (Ella), farmer Snow Cr Vashti Rd 14 mi Glade Hill J
Bell Jas W (Susan), retired farmer Kennett 2 Boone Mill Rd 4 mi Boone Mill E
Bennett C R (Sallie), farmer Rocky Mt 3 Doe Run Rd 3 mi Glade Hill O
Bennett H T, farmer Rocky Mt 3 Doe Run Rd 3 mi Glade Hill
Bennett Huber T (Mary), farmer Rocky Mt 3 Chestnut Hill Rd 4 mi Rocky Mt
Bennett John, farmer Redwood 1 Rocky Mt Rd 2 mi Redwood
Bennett Jno (Lillie), Glade Hill 1½ mi Glade Hill
Bennett J C (Lula), farmer Redwood 1 Lybg Rd 4 mi Rocky Mt JC
Bennett J B (Ida), farmer Glade Hill 1 Glade Hill Rd 1 mi Glade Hill J
Bennett Lottie Mrs, Glade Hill
Bennett Lula Miss, Sontag 1 Danville Rd 6 mi Glade Hill
Bennett L H (Cora), R F D carrier Redwood P O Harvey Rd N
Bennett Martha Mrs, farmer Redwood 1 Rocky Mt Rd 2 mi Redwood
Bennett Minnie Miss, Sontag 1 Danville Rd 6 mi Glade Hill
Bennett R C (Ella), farmer Rocky Mt 3 Doe Run Rd 3 mi Glade Hill JE
Bennett W E (Sallie), rural carrier Glade Hill O
Berger D H (Lizzie), farmer Union Hall 1 Shallow Fd Rd 3 mi Union Hall L
Berger R C (Mollie), rural carrier Union Hall K
Bernard C H Miss, tchr Union Hall 1 Shallow Ford Rd 3 mi Union Hall
Bernard F W, mer Pen Hook phone
Bernard J O (Julia), Sontag 1 Snow Cr Rd 15 mi Rocky Mt K
Bernard Mary E Mrs, farmer Union Hall 1 Shallow Ford Rd 3½ mi Union Hall
Bernard P J (Annie), mechanic Union Hall
Bernard Ransom (Dudie), farmer Glade Hill 2 Glade Hill Rd 2 mi Glade Hill

Roanoke Coal Co. Inc COAL, WOOD AND COKE

Roanoke Typewriter Exchange, Inc. Sell All Kinds of Machines Prices from $10 to $
134 Campbell Avenue

SHENANDOAH HOTEL
W. T. BARBOUR, *Manager*
Cor. Salem Ave. and Randolph St., ROANOKE, VA.
THE EUROPEAN PLAN HOTEL
Convenient to All Parts of the City
Rate, $1 Per Day and Up
Fine Cafe in Connection

Bernard R E (Martba), farmer Calloway 2 Danleis Run Rd 9 ml Ferrum
Bernard R N (Josephine), painter Union Hall 1 Shallow Ford Rd 3 ml Union Hall
Bernard S A, farmer Sago 1 Snow Cr Rd 10 mi Glade Hill J
Bernard S F Mrs, Pen Hook 1 Mt Zion Rd 3 mi Pen Hook Elba
Bernard S W (Julia), farmer Boone Mill 3 Rocky Mt Pike 2 mi Boone Mill pbone
Bernard T W (Susie), farmer Sago 1 Dickerson Rd 12 mi Glade Hill K
Bernard W A, Calloway 2 Daniels Run Rd 9 mi Ferrum
Bernard W D (Fannie), farmer Union Hall 1 Kemps Ford Rd 4 mi Union Hall
Bernard W G (Nannie), farmer Sago 1 Vashti Rd 14 mi Glade Hill C
Bernard W P (Virginia), farmer Union Hall 1 Shallow Ford Rd 3 mi Pen Hook L
Bernard W S, farmer Sago 1 Dickerson Rd 12 mi Glade Hill
Bernard Zadock (Elizabeth), biksmth Rocky Mt Rocky Mt Rd 2 mi Rocky Mt
Bishop Janie M Mrs, Glade Hill 1 Glade Hill Rd 1½ mi Glade Hill
Bishop J W (Ellen), farmer Glade Hill F
Blackwell A L (Mary), farmer Dillions Mill 1 Franklin & Rke Pike 8 ml Boone Mill P
Blankensbip Alexander (Nannie), farmer Scruggs Green Fd Rd 10 mi Union Hall N
Blankensbip C E (Duckie), farmer Scruggs Green Ford Rd 10 mi Union Hall
Blankensbip E L Rev (Mollie), farmer & can Boone Mill 1 Rocky Mt Pike 3½ mi Boone Mill pbone K
Blankenship Florentine Miss, Union Hall 1 Shallow Ford Rd 10 mi Union Hall
Blankenship G J (Louemma), carp Wirtz 3 Rocky Mt Pike 3 mi Boone Mill F
Blankenship J E, farmer Glade Hill 2 Poindexter Rd 6 mi Glade Hill
Blankenship J M Mrs, Sydnorsville 1 Sydnorsville Rd 11 mi Rocky Mt
Blankenship Lemon (Eddie), farmer Witrz 2 Claybrook Rd 4 mi Wirtz
Blankenship Luther, farmer Redwood 1 Louis Island Rd 1½ mi Redwood
Blankenship Patrell Mrs, Wirtz 2 Gogginsville Rd 5 mi Wirtz
Blankenship Sulie, Union Hall 1 Shallow Fd Rd 10 mi Union Hall O
Blankenship Tommit (Bulah), farmer Glade Hill 2 Poindexter Rd 6 ml Glade Hill
Blankenship T G Mrs, farmer Scruggs Green Ford Rd 10 mi Union H
Blankenship T M (Eliza), farmer Glade Hill 2 Poindexter Rd 6 ml Glade Hill E
Blankenship Walter (Cammie), farmer Union Hall 1 Shallow Ford Rd mi Union Hall E
Blankenship Wm (Ina), mer Taylors Store Brooks Mill Rd 7 mi Redwood
Blankenship Wm H (Whitlow), farmer Sydnorsville 1 Sydnorsville Rd mi Rocky Mt
Blankenship W H (Mollie), farmer Glade Hill 2 Poindexter Rd 6 ml Hill
Blankenship W H (I D), mer Taylors Store 2 Cross Rd 6 mi Glade Hill
Blankenship W T (Lecta), farmer Wirtz 2 Lybg Rd 4 ml Wirtz K
Bleak Hill Farm, Hunter Hall Bleak Hill Rd 5 mi Ferrum
Blunt C R (Sallie), farmer Union Hall 1 Pen Hook Rd 2½ ml Union Hall O
Blunt F W (Sallie), farmer Scruggs 1 Cross Roads 9 ml Union Hall
Board C H, farmer Boone Mill 2 Piedmont Rd 4 mi Wirtz
Board G W, labr Boone Mill 2 Piedmont Rd 3½ mi Wirtz
Board H F (Anna), farmer Wirtz 2 Lybg Rd 6 mi Wirtz
Board J F (Henrietta), farmer Boone Mill 2 Piedmont Rd 3½ mi Wirtz E
Board Tbadius (Polly), farmer Wirtz 1 Bonbrook Rd 3 ml Wirtz G

What Do You Earn? Three or four dollars a week driving a delivery wagon, working in a store or nothing loafing on the street corner? Why not take a course in the National Business College and get a position at from $50 to $75 a month.
E. M. Coulter, President National Business College, Roanoke, Va.
Call, Write or Telephone

BOWMANS BREAD
"Best By Test."
For Sale by all Grocers
Bakery: 306 Second St. S. W.
ROANOKE

We Make a Specialty in
BOYS' and CHILDREN'S CLOTHES
E. WILE
The One-Price Clothier

Board W B (Fannie), farmer Glade Hill Rocky Mt Rd 1½ mi Glade Hill L
Bohan Eliza, Naffs Mill Rd 6 mi Boone Mill
Bohan Jas A (Nannie), farmer Naffs Mills Rd 5 mi Boone Mill C
Bohan Robert (Alice), farmer Naffs Mill Rd 6 mi Boone Mill
Boitnott C C (Sallie), farmer Naffs Wade Gap Rd 6 mi Boone Mill pbone
Boitnott Geo (Judie), farmer Boone Mill 2 Boone Mill Rd 4 ml Boone Mill
Boitnott Jake (Maggie), farmer Boone Mill 1 Dillions Mill Rd 3 mi Boone Mill
Boitnott Obediah (Mary), Boone Mill 2 Boone Mill Rd 3 mi Boone Mill
Boitnott Sarah Mrs, Boone Mill 3 mi Boone Mill
Boitnott W H (Julie), farmer & can Boone Mill 2 Boone Mill Rd 3 mi Boone
Boitnott W M (Dollie), farmer Boone Mill 2 Boone Mill Rd 3 mi Boone Mill Mill
Boitnott W R (Mattle), farmer Boone Mill 1 Dillions Mill Rd 2½ ml Boone Mill
Boles J F (Sallie), carp Franklin & Rke Pike 12 ml Boone Mill
Boles J H, farmer Dillons Mill 1 Water Rd 12 mi Boone Mill JE
Boles Sarah E Miss, Dillons Mill 1 S B Rd 12 mi Boone Mill
Bondurant Granville T (Bettie), farmer Figsboro 1 Snow Cr Rd 16 mi Martinsville
Bondurant J M (Mary), farmer Figsboro 1 Snow Cr Rd 16 mi Martinsville
Bondurant J P (Sallie), farmer Henry 2 Henry Rd 3 mi Henry
Boon C W, farmer Boone Mill 2 Bonbrook Rd 5 mi Wirtz
Boon J R, farmer Boone Mill 2 Bonbrook Rd 5 mi Wirtz
Boon L R, farmer Wirtz 1 Germantown Rd 2 mi Wirtz
Boon M D (Mary), farmer Wirtz 1 Germantown Rd 8 mi Wirtz LE
Boon S E, farmer Boone Mill 2 Bonbrook Rd 5 mi Wirtz JE
Boone C L (C S), farmer Boone Mill 3 Rke Pike 1 mi Boone Mill
Boone & Co, merchandise Rocky Mt 1 Rocky Mt Pike 4 mi Wirtz K
Boone D L (N M), farmer Boone Mill 3 Rocky Mt Pike 2 ml Boone Mill
Boone E O, farmer Boone Mill 3 Rocky Mt Pike 1 mi Rocky Mt KE
Boone G H (Phoebe), farmer Calloway 1 Cal Rd 8 mi Boone Mill N
Boone Henry E (Alice), farmer Rocky Mt Floyd Rd 4 mi Rocky Mt
Boone H C, farmer Boone Mill 3 Rocky Mt Pike 1 mi Boone Mill LE
Boone J A (Minnie), farmer Boone Mill 1 Dillons Mill Rd 2 mi Boone Mill JE
Boone J C (Martha), farmer Rocky Mt 1 Floyd Rd 4½ mi Rocky Mt
Boone J H, farmer Boone Mill 3 Rocky Mt Pike 2½ mi Boone Mill KE
Boone O (Pheruba), farmer Sago 1 Dickerson Rd 10 mi Glade Hill L
Boot[illegible] M (Lucy), farmer Pen Hook 2 Louis Island Rd 1 ml Pen Hook pbone J
[illegible] D (Georgia), engr N & W r Boone Mill 1 Dillons Mill Rd 2½ ml Boone Mill JE
[illegible] S (Rinda), farmer & can Boones Mill 3 Rocky Mt Pike 2½ mi Boones Mill P
[illegible]h H T (Eva), mer Taylors Store 1 Lybg Rd 5 mi Goodview P
[illegible] B, mgr Union Hall L
[illegible] H (Tippie), farmer Pen Hook 3 Antony Rd 2 mi Pen Hook L
[illegible] W (Mary), farmer & mer Ferrum 2 Long Branch Rd 5 mi Ferrum JB
Boone's Country Store, Ferrum 2 Long Branch Rd 5 mi Ferrum
Boothe J R (Elizabeth), miner Dillons Mill 1 S B Rd 15 ml Boone Mill
Boothe Lewis (Susan), farmer Endicott Union Rd 10 ml Ferrum
Bowling J N (Bindy), farmer Endicott Bennett Bay Rd 11 mi Ferrum
Boswell A J, farmer Henry 1 Rocky Mt Rd 6 mi Henry
Bousman Boyd (Lula), farmer Glade Hill 1 Danville Pike 6 mi Glade Hill J
Bousman Jas (Lillie), farmer Figsboro 1 Snow Cr Rd 16 mi Rocky Mt E

C. A. Berry
Clean fresh looking rooms—Doesn't cost much to make them attractive with pretty, low-cost wall papers we are selling this season—The kind that looks so nice—Your boarders will want to come back again.
32 Campbell Avenue, W. Phone 394

ADAMS, PAYNE & GLEAVES
316 South Jefferson Street
Phone 865-977-971-934 For Clean Coal and Dry Kindling and Stove Wood

Nelson Hardware Co.
Wholesale and Retail
17 Campbell Avenue, East

We are just in receipt of a shipment of GOODRICH Rubber Belting and Rubber Hose the Best on the Market.
CALL AND GET OUR PRICES

From any Dealer or Their Storage
ORDER
Wiedeman's Celebrated Beer
Phone 201 Roanoke, Va

Bousman J H (Rosy), farmer Taylors Store 1 Cross Rd 5 mi Wirtz
Bousman L R, farmer Pen Hook 3 Danville Pike 7 ml Pen Hook J
Bousman Nip (Mary), farmer Figsboro Snow Cr Rd 17 7mi Martinsville
Bousman R G (Nannie), farmer Pen Hook 3 Danville Pike 6 mi Pen Hook
Bousman Willie (Mary), farmer Figshoro 1 Snow Cr Rd 17 mi Martinsville
Bousman W H (Lucy, farmer Wirtz 1 Flint Hill Rd 1 ml Wirtz
Bousman W L (Georgia), farmer Pen Hook 3 Danville Pike 6 mi Pen Hook O
Bowles E E (Sallie), farmer Rocky Mt 4 Carolina Rd 6 mi Rocky Mt E
Bow les F S (Eliza), farmer Sydnorsville 1 Sydnorsville Rd 7 mi Henry
Bowles G R, farmer Calloway 1 Algoma Rd 10 mi Boones Mill
Bowles G S (Bettie), farmer Wirtz 1 Flint Hill Rd 2 ml Wirtz J
Bowles H S (Elizabeth), farmer Ferrum 2 Long Branch Rd 6 mi Ferrum JB
Bowles J B (Sarah), farmer Ferrum 2 Long Branch Rd 6 mi Ferrum J
Bowles J B, farmer Calloway 1 Algoma Rd 10 mi Boone Mill
Bowles J W (Jennie), farmer Ferrum 1 Carolina Rd 10 mi Rocky Mt
Bowles Lee (Anna), farmer Sydnorsville 1 Sydnorsville Rd 11 mi Rocky Mt
Bowles Lizzie Miss, farmer Rocky Mt 3 Snow Cr Rd 8 mi Rocky Mt
Bowles Thos H, farmer Ferrum 2 Long Branch Rd 6 mi Ferrum
Bowles T H (Sweet), farmer Rocky Mt 3 Snow Cr Rd 8 mi Rocky Mt
Bowles Walter Geo (Ruth), farmer Ferrum 2 Long Branch Rd 6 mi Ferrum
Bowles Wm, farmer Henry Henry Rd 7 mi Henry
Bowles W L (Mary), farmer Rocky Mt 3 Danville Rd 4 mi Rocky Mt
Bowling Clarence (Sissy), farmer Union Hall 1 Greens Ford Rd 7 ml Union Hall
Bowling G W (Amanda), farmer Endicott Shooting Cr Rd 13 mi Ferrum D
Bowling Jno (Peach), farmer Endicott Bennett Bay Rd 12 mi Ferrum
Bowling Jno N (Bindy), farmer Endicott Shooting Cr Rd 12 mi Ferrum C
Bowling J W (Iva), farmer Calloway 1 Calloway Rd 10 mi Boone Mill
Bowling Sallie A Miss, Endicott Shooting Cr Rd 13 mi Ferrum
Bowling Saml (Mary), farmer Endicott Shooting Cr Rd 12 ml Ferrum
Bowls B A (Victoria), farmer Sydnorsville Sydnorsville Rd 9 mi Rocky Mt
Bowls Lucy Miss, farmer Sydnorsville Sydnorsville Rd 9 mi Rocky Mt
Bowman A M Mrs, milliner Boone Mill Rocky Mt Pike E
Bowman Cleveland D, mer & farmer Dillons Mill Dillons Mill Rd 8 ml Boone Mill
Bowman Cornelius (Ellen), farmer Calloway Cal Rd 10½ ml Rocky Mt phone
Bowman Daniel Rev, farmer Dillons Mill Rd 6 mi Boone Mill phone
Bowman Daniel A (James), farmer Rocky Mt 4 Floyd Rd 5 mi Rocky Mt AA
Bowman D C (Lizzie), farmer Boone Mill 1 Dillons Mill Rd 4½ ml Boone Mill JB
Bowman D I (Rosa), farmer Calloway Rd 10 mi Boone Mill D
Bowman Elijah F (Minnie), farmer Dillons Mill 1 Dillons Mill Rd 9 ml Boone Mill phone JE
Bowman E E (Mattie), tchr & farmer Naffs Rke Pike 5 mi Boone Mill phone J
Bowman E L, farmer Wirtz 1 Germantown Rd 2 ml Wirtz
Bowman Frank (Arine), farmer Wirtz 1 Rke Pike 6 mi Wirtz
Bowman Geo (Emily), farmer Calloway 1 Rke Rd 8 mi Boone Mill K
Bowman Geo, farmer Boone Mill 1 Dillons Mill Rd Boone Mill phone
Bowman G W (Elvin), farmer Wirtz 3 Vorck Mt Pike 4½ mi Boone Mill phone JE
Bowman I H, farmer Wirtz 1 Germantown Rd 2 mi Wirtz
Bowman Isaac (Nancy), farmer Boone Mill 1 Calloway Rd 9 ml Boone Mill phone L
Bowman Ida Miss, Boone Mill 1 Dillons Mill Rd 6 ml Boone Mill phone

First National Bank, Troutville, Va.
We Pay 4 Per Cent. on Time Deposits Motto: "Live and Let Live"

BUSH & HANCOCK MANHAT SHIRT

Bowman Jacob S (Eddie), farmer & stock raiser Dillons Mill Dillons Mill Rd 6 mi Dillons Mill phone J
Bowman Jos (Mary), farmer Calloway Cal Rd 10 mi Rocky Mt phone
Bowman Joseph (Mary), farmer Calloway Retreat & Cal Rd 10 mi Rocky Mt phone K
Bowman J A (Rena), farmer Calloway 1 Calloway Rd 10 mi Boone Mill P
Bowman J E (Elizabeth), farmer Wirtz 1 Wirtz Rd 5½ ml Wirtz JE
Bowman J D (P L), farmer & F G Franklin & Rocky Mt Pike 11 mi Boone Mill
Bowman J T, farmer & stock dealer Rocky Mt 1 Dugwell Rd 7 ml Boone Mill phone
Bowman J S Rev (A M), tchr Boone Mill Rocky Mt Pike
Bowman J (Lydia), farmer & F G Calloway 1 Cal & Dillons Mill Rd 10 ml Boone Mill Phone Q
Bowman L A (Cora), farmer Calloway 1 Cal & Rke Rd 8 ml Boone Mill O
Bowman L B (Carolline), farmer Wirtz 1 Wirtz Rd 6 ml Wirtz
Bowman Mollie Mrs, Rocky Mt 1 Retreat Rd 7 mi Rocky Mt phone
Bowman Nathaniel E, farmer Rocky Mt 4 Floyd Rd 5 mi Rocky Mt
Bowman Samuel (Alie), farmer Boone Mill 1 Dillons Mill Rd 6 ml Boone Mill phone JE
Bowman S H (Martha), farmer Wirtz 1 Germantown Rd 2 mi Wirtz
Bowman T, painter Dillons Mill Frank & Rke Pike 8 ml Boone Mill D
Bowman T H (Mary), farmer Calloway 1 Algoma Rd 12 mi Boones Mill N
Bowman W M, farmer Boone Mill 1 Dillons Mill Rd 4½ mi Boone Mill
Boyd C F (Louisa), farmer Endicott Shooting Cr Rd 15 mi Ferrum
Boyd G W (Frances), miller Endicott Bennett Bay Rd 10 mi Ferrum
Boyd Toney (Julia), farmer Endicott Bennett Bay Rd 9 mi Ferrum
Bradley D H, Boone Mill 2 Piedmont Rd 4 ml Wirtz
Bradley Jesse (Marie), farmer Scruggs Halesford Rd 10 mi Union Hall N
Bradley J H (Mary), miller Sruggs Union Hall Rd 7 ml Union Hall K
Bradley J W (Martha), farmer Henry 3 Henry Fd 7 ml Henry E
Bradley Peter, Taylors Store 1 Cross Rd 10 mi Wirtz
Bradner W H (Kasiah), farmer Pen Hook 3 Antony Rd 2 ml Pen Hook KE
Brammer C B (Alice), farmer Henry 2 Jamison Rd 5 ml Henry F
Brammer C P (Cora), farmer Ferrum 1 Rocky Mt Rd 6 mi Rocky Mt
Brammer G W (Florence), farmer Ferrum 2 Ferrum Rd 3 mi Ferrum
Brammer J J (Sarah), farmer Ferrum 2 Ferrum Rd 3 ml Ferrum
Brice J B, mach Figsboro 1 Snow Cr Rd 16 mi Martinsville
Bridges E P, farmer Ferrum 3 Long Branch Rd 7 mi Ferrum
Bridges J H (Lillie), farmer Ferrum 3 Long Branch Rd 7 mi Ferrum J
Brim Martin (Lelia), farmer Henry 2 Smith River Rd 6 mi Henry
Brim Thos O (Matilda), farmer Nola 1 Eddy Rd 4 mi Henry
Brock B F, farmer Sago 1 Vashti Rd 15 ml Glade Hill
Brock Pad (Emma), farmer Mingo P O Mt Valley Rd 18 ml Rocky Mt
Brock Tom (Ida), farmer Glade Hill Louis Island Rd 1 ml Glade Hill
Brodie Bros Co, Figsboro 1 Snow Cr Rd 15 ml Martinsville K
Brodie C B (Freda), mach Figsboro 1 Snow Cr Rd 16 ml Martinsville
Brodie C C (Lucy), farmer Figsboro 1 Snow Cr Rd 16 ml Rocky Mt KE
Brodie G W (Joanna), farmer Figsboro 1 Snow Cr Rd 16 ml Martinsville L
Brodie J F (Elizabeth), farmer Figsboro 1 Snow Cr Rd 16 mi Martinsville
Brodie Samuel, tchr Figsboro 1 Snow Cr Rd 15 mi Martinsville
Brodie W C, Figsboro 1 Snow Cr Rd 16 ml Rocky Mt
Brodie W F (Lenny), farmer Figsboro 1 Snow Cr Rd 15 ml Martinsville J
Brodie W H (Sarah), labr Rocky Mt Rd 5 mi Rocky Mt
Brogan C R (Gracie), mer Calloway 2 Floyd Rd 7 ml Ferrum L
Brogan Ella, Ferrum 3 Long Branch Rd 8 ml Ferrum
Brogan Ellen F, Nowlin Mill Star Bennett Bay Rd 12 ml Ferrum

ADAMS, PAYNE AND GLEAVES
316 SOUTH JEFFERSON STREET
CALL 865-977-174-934-24 FOR Sash, Doors Lumber, Blinds and F

The First National Bank. Has, since its organization, maintained the

McGhee's Pharmacy
Headquarters for all kinds of Drugs, Medicines, Toilet Articles
Prescription Work a Specialty
Let Us Supply Your Wants Phone 21
McGHEE'S Pharmacy
101 Campbell Avenue, Roanoke, Va.

The Increased Demand for Wiedemann's Beer Is best evidence of its superior quality. Mail orders receive prompt attention. C. J. Beckley, Mgr., Roanoke, Va. Phone 20

Brogan Jacob (Sarab), farmer Pizzaro 2 Underwood Rd 13 mi Ferrum J
Brogan J R (Maud), farmer Nowlin Mill Bennett Bay Rd 12 mi Ferrum
Brogan J M (Tinee), farmer Nowlin Mill Bennett Bad Rd 12 mi Ferrum F
Brogan J W (Martba), farmer Nowlin Mill Bennett Bay Rd 1 mi Ferrum
Brogan John P (Janette), farmer Ferrum 3 Long Branch Rd 8 mi Ferrum JE
Brogan Laura, Ferrum 3 Long Branch Rd 8 mi Ferrum
Brogan Miranda, Tamesa 2 Long Branch Rd 9 mi Ferrum
Brogan Nancy E, farmer Nowlin Mill Bennett Bay Rd 12 mi Ferrum
Brogan T R (Mary), farmer Calloway 2 Floyd Rd 6 mi Ferrum
Brogan W M (Mary), Ferrum 3 Long Branch Rd 8 mi Ferrum K
Brogan Zack (Virginia), farmer Nowlin Mill Star Bennett Bay Rd 12 mi Ferrum J
Brooks Benjamin (Rosa), farmer Scruggs Union Hall Rd 7 mi Union Hall
Brooks G V (Daisy), farmer Glade Hill 2 Bethel Rd 2 mi Glade Hill
Brooks J F (Louise), farmer Scruggs Bethel Rd 4 mi Union Hall CC
Brooks J T (Jane), farmer Union Hall 2 Louis Island Rd 2 mi Union Hall J
Brooks John W (Madie), farmer Union Hall 1 Bethel Rd 2½ mi Union Hall E
Brooks L C (Ida), farmer Union Hall 1 Shallow Ford Rd 3 mi Union Hall
Brooks L W (Nora), farmer Glade Hill 2 Poindexter Rd 5 mi Glade Hill
Brooks Mary A, Scruggs Bethel Rd 4 mi Union Hall
Brooks M E (Nannie), Union Hall 2 Louis Island Rd 2 mi Union Hall G
Brooks T B, miller Wirtz 2 Bonbrook Rd 3 mi Wirtz
Brooks Wise (Bettie), farmer Glade Hill 1 Glade Hill Rd 1 mi Glade Hill
Brooks W C, farmer Union Hall 1 Louis Island Rd 2 mi Union Hall E
Brown B T (Lucy), farmer Taylors Store 2 Mountain Rd 2 mi Hardies
Brown Carlisle, farmer Pen Hook 3 Museville Rd 4 mi Pen Hook
Brown C P (Emma), farmer Sydnorsville Henry Rd 10 mi Henry JB
Brown C H (Elizabeth), farmer Sydnorsville 1 Sydnorsville Rd 7½ mi Henry J
Brown D W (Annie), farmer Union Hall
Brown G L (Nannie), farmer Scruggs Rke Rd 8 mi Union Hall J
Brown Geo P (Ida), farmer Union Hall 1 Union Hall Rd 3 mi Union Hall J
Brown H P (Flora), farmer Union Hall 1 Shallow Ford Rd 7 mi Union Hall K
Brown Ida Miss, farmer Sydnorsville 1 Sydnorsville Rd 7½ mi Henry
Brown James (Nettie), farmer Scruggs Union Hall Rd 7 mi Union Hall
Brown James (Lula), farmer Scruggs Bedford Rd 10 mi Union Hall
Brown Janie Miss, Glade Hill 2 Glade Hill Rd 3 mi Glade Hill
Brown J H (Lauret), farmer Union Hall 1 Shallow Ford Rd 8 mi Union Hall Q
Brown John (Kate), farmer Sydnorsville Sydnorsville Rd 10 mi Rocky Mt
Brown John L, farmer Sydnorsville Snow Cr Rd 12 mi Rocky Mt
Brown J D (Mary), farmer Union Hall 1 Union Hall Rd 5 mi Union Hall E
Brown J D (Nannie), farmer Pen Hook Louis Island Rd Pen Hook
Brown J L (Fannie), farmer Union Hall 1 Union Hall Rd 4 mi Union Hall
Brown J O, farmer Union Hall 1 Union Hall Rd 5 mi Union Hall
Brown J T (Cora), farmer Union Hall K
Brown J W (Nannie), farmer Kennett 1 McVay R d 3 mi Hardies
Brown J Z (Jennie), farmer Glade Hill 2 Glade Hill Rd 3 mi Glade Hill
Brown L J (Babe), farmer Sydnorsville Snow Creek Rd 12 mi Rocky Mt
Brown L T (Cordie), farmer Scruggs Rocky Mt Rd 9 mi Union Hall L
Brown L T (Rosa), farmer Union Hall 2 Bethel Rd 3 mi Union Hall
Brown Nannie Mrs, Scruggs Bedford Rd 10 mi Union Hall
Brown N D (Amelia), farmer Union Hall 1 Shallow Ford Rd 7 mi Union Hall P
Brown N E, farmer Union Hall 1 Shallow Ford Rd 7 mi Union Hall

KELLAM HOSPITAL, Inc. Cures Cancer, Tumors and Chronic Sores. WE GUARANTEE OUR CURES. We have been indorsed by the Senate and Legislature of Va 1617 W. Main St., Richmond, Va. See page 1, Miscellaneous Dept

Nelson Hardware Co.
WHOLESALE AND RETAIL
17 Campbell Avenue, East
Pittsburg Electrically-welded and Poultry Fence is the Str and Best Fence Made.
GET OUR PRICES BEFORE YOU

Brown O T, farmer Union Hall 1 Union Hall Rd 3 mi Union Hall
Brown O W, farmer Scruggs Germantown Rd 7 mi Union Hall J
Brown P L (Lilly), farmer Glade Hill 2 Bethel Rd 3 mi Glade Hill
Brown Roy, farmer Pen Hook 3 Museville Rd 4 mi Pen Hook
Brown R S Mrs, Pen Hook 3 Museville Rd 4 mi Pen Hook KE
Brown Sallie, Kennett 1 McVay Rd 3 mi Hardies
Brown Silas (Ola), farmer Union Hall 1 Shallow Ford Rd 7 mi Union Hall
Brown Tom (Lucy), farmer Glade Hill 2 Poindexter Rd 5 mi Glade Hill
Brown T C, clk Kennett 1 McVay Rd 3 mi Hardies
Brown T H (Sallie), farmer Scruggs Germantown Rd 7 mi Union Hall J
Brown T N (Victoria), farmer Scruggs Germantown Rd 7 mi Union Hall
Brown Willie, farmer Pen Hook 3 Museville Rd 4 mi Pen Hook
Brown W E (Alice), farmer & mer Kennett 1 McVay Rd 3 mi Hardies
Brown W C (Bettie), farmer Scruggs Radford Rd 9 mi Union Hall N
Brown W D (Bettie), farmer Union Hall 1 Shallow Ford Rd 7 mi Union Hall O
Brown W J (Sallie), farmer Kennett 1 McVay Rd 3 mi Hardies
Brown W N (Mary), farmer Redwood 1 Louis Island Rd 3 mi Redwood
Brubaker D B (Susie), farmer Boones Mill 1 Calloway Rd 9 mi Boones Mill O
Brubaker Lewis (Ellen), farmer Calloway 1 Calloway Rd 8 mi Boone Mill
Brubaker S H (Nancy), farmer & can Boone Mill 1 Fancy Grove Rd 7 mi Boone Mill hone NE
Bryant David (Louise), farmer Nola 1 Ferrum & Henry Rd 3 mi Ferrum
Bryant D E, salesm Ferrum
Bryant G A (Mollie), farmer Rocky Mt 1 Calloway Rd 8 mi Rocky Mt phone K
Bryant G E, farmer Nola 1 Henry Rd 3 mi Ferrum
Bryant Jacob, Nola 1 Ferrum & Henry Rd 3 mi Ferrum
Bryant Julia A Miss, Nola 1 Ferrum & Henry Rd 3 mi Ferrum
Bryant Lafayette (Florence), farmer Nola 1 3 mi Ferrum
Bryant Octavia Mrs, Nola 1 Rocky Mt Rd 4 mi Henry
Bryant R W (Aggie), farmer Nola 3 mi Ferrum
Bryant T A (Mary), farmer Henry 2 Nichols Cr Rd 6 mi Henry
Buckner A J, farmer Ferrum 3 Long Branch Rd 5 mi Ferrum F
Buckner Geo W (Willie), farmer Ferrum 3 Long Branch Rd 5 mi Ferrum
Buckner Lydia, farmer Ferrum 3 Long Branch Rd 5 mi Ferrum
Buckner Jno A (Sarah), farmer Ferrum 3 Long Branch Rd 5 mi Ferrum E
Buckner J P (Mary), farmer Rocky Mt 1 Floyd & Fer Rd 1½ mi Rocky Mt phone K
Buckner J T (Lou), farmer Ferrum 3 Long Branch Rd 5 mi Ferrum
Buckner W H (Nancy), mer Ferrum Rd ¾ mi Ferrum N
Burchett John, farmer Scruggs Bedford Rd 9 mi Union Hall
Burger J D (E R), contractor Henry 2 Henry Rd 2 mi Henry
Burgess Billy (Daisy), carp Boone Hill Rocky Mt Pike ½ mi Boone Mill
Burgess Haney (Sarah), Boone Mill 2 Rocky Mt Pike Boone Mill
Burgess J S (Julia), farmer Boone Mill 1 Rocky Mt Rd 1 mi Boone Mill L
Burnard B N (Mary), labr Boone Mill 2 Bonbrook Rd 2 mi Wirtz
Burnard C C, labr Boone Mill 2 Bonbrook Rd 2 mi Wirtz
Burnard Louis (Annie), labr Boone Mill 2 Bonbrook Rd 2 mi Wirtz
Burnard O C (Latlcia), labr Boone Mill 2 Bonbrook Rd 2 mi Wirtz
Burnett J T, farmer Taylors Store 2 Lynnville Rd 8 mi Goodview
Burnett C M (Alice), mer Ferrum 3 Ferrum Rd 3 mi Ferrum
Burnett E, farmer Taylors Store Leesville 8 mi Goodview
Burwell J S (Mary), farmer Taylors Store Lybg Rd 8 mi Wirtz O
Bush A L (Maggie), farmer Ferrum 1 Carolina Rd ½ mi Wadesboro F
Bush Bettie, farmer Boone Mill 2 Bonbrook Rd 3 mi Wirtz
Bussey Annie Mrs, farmer Rocky Mt 1 Calloway Rd 7 mi Boone Mill L

Issues Travelers' Cheques, Letters of Credit and Foreign Ex

Phone 865-977-934-971-174
—FOR—
HAY, CORN, OATS
Adams, Payne & Gle
36 South Jefferson St.

McGEE & ROYER
CIVIL ENGINEERS
506-507 Strickland Bldg. Roanoke, Va.
Plans, Estimates, Specifications
Municipal, Location and
Supervision of Construction

E. W. Church Timber and Mineral Lands
Real Estate Strickland Bdg

Bussey Edna Miss, tchr Wirtz 3 Rocky Mt Pike 4 mi Boone Mill phone
Bussey George F (Clara), farmer & can Boone Mill 1 Calloway Rd 8 mi Boone Mill phone E
Bussey Hattie Miss, tcbr Wirtz 3 Rocky Mt Pike 4 mi Boone Mill pbone
Bussey L M (S T), farmer Boone Mill Rocky Bt Pike phone O
Bussey P F (L R), farmer Wirtz 3 Rocky Mt Pike 4 mi Boone Mill phone P
Bussey S A, farmer & stock dealer Boone Mill Rocky Mt Pike 1 mi Boone Mill phone NE
Bussey T C (Bessie), clk Boone Mill Rocky Mt Pike JB
Byrd Cbarlie (Mary), famrer Sontag Snow Cr Rd 9 mi Rocky Mt
Byrd Creighton Miss, tchr Glade Hill 2 Harvey Rd Redwood
Byrd J H (Eliza), farmer Boone Mill 3 Rocky Mt Pike 3 mi Boone Mill
Byrd J L (Julia), farmer Glade Hill 2 Harvey Rd Redwood
Byrd Lavicy Mrs, Glade Hill 2 Byrds Mill Rd 2 mi Glade Hill
Byrd W D (Lizzie), farmer Glade Hill

C

Cabiness J B (Eliza), farmer Wirtz 1 Bonbrook Rd 2½ mi Wirtz
Cahill Lucy M Miss, Henry 2 Nob Rd 5 mi Henry
Cahill Nancy A Miss, Henry 2 Nob Rd 5 mi Henry
Cahill Odessa), farmer Henry 2 Noh Rd 5 mi Henry
Cabill P A (Tyminda), farmer Henry 2 Nob Rd 5 mi Henry G
Cahill Susan Mrs, farmer Henry 2 Noh Rd 5 mi Henry
Cabill W T (Cora), farmer Henry 2 Nob Rd 5 mi Henry H
Cahill Zacharlal (Florence), farmer Figsboro 1 Snow Cr Rd 15 mi Martinsville
Calbrath T P (Eva), saw mill Sontag 1 Snow Cr Rd 10 mi Rocky Mt T
Calloway G E, farmer Dillons Mill 1 F & Rke Pike 9 mi Boone Mill O
Calloway L L Miss. tchr Calloway 1 Alhoma Rd 10 mi Ferrum L
Calloway J P, Boone Mill 1 F Rke Pike 11 mi Boone Mill O
Calloway Susan Miss, farmer Boone Mill 1 F & Rke Pike Rd 9 mi Boone Mill
Campbell B F (Laura), farmer Union Hall 1 Shal Fd Rd 7 mi Union Hall J
Campbell Eliza Mrs, farmer Redwood 1 Louis Island Rd 1 mi Redwood
Campbell G C (Nannie), farmer Glade Hill 1 Dan Rd 9 mi Glade Hill
Campbell H J, farmer Sontag 1 Snow Cr Rd 14 mi Rocky Mt J
Campbell J A (Mary), farmer Redwood 1 Louis Island Rd 1½ mi Redwood
Campbell J M (Kate), farmer Pen Hook 3 Dan Rd 9 mi Pen Hook
Campbell J M (Lee), farmer Sontag 1 Snow Cr Rd 12 mi Rocky Mt J
Campbell Mattie Miss, Sontag 1 Snow Cr Rd 14 mi Rocky Mt J
Campbell P G (Lucy), farmer Glade Hill 1 Dan Rd 6 mi Glade Hill JE
Campbell W A (Cora), farmer Glade Hill 1 Dan Pike Rd 9 mi Glade Hill JE
Cannaday E I (Mary), farmer Nola 1 2 mi Ferrum
Cannaday Geo T (Mary), farmer Nola 1 3 mi Henry
Cannaday H D (Linnie), tchr & farmer Endicott Long Branch Rd 9 mi Ferrum Q
Cannaday Issac (Aggie), Nola 1 2 mi Ferrum
Cannaday I G (Margaret), farmer Endicott Bennett Bay Rd 14 mi Ferrum
Cannaday I T (Lucy), mer & mil Endicott Bennett Bay Rd 10 mi Ferrum
Cannaday G M (Manda), farmer Boone Mill 2 Boone Mill Rd 3 mi Boone Mill
Cannaday J W (Martha), Boone Mill 1 Rocky Mt Pike Rd 2 mi Boone Mill E
Cannaday Lizzie Mrs, Henry 2 Nob Rd 6 mi Henry
Cannaday Lyddie A Miss, Henry Nob Rd 4 mi Henry
Cannaday Richard (Julia), farmer Calloway 2 Floyd Rd 10 mi Ferrum

FOR THE NEWEST THINGS in Toilet Luxuries—The nicest things in Stationery—The most Delicious Dainties in Confectionery—The purest in Drugs—The lowest schedule in prices—
Remember that McGHEE has it
McGHEE'S Pharmacy
101 Campbell Avenue, Roanoke, Va.

Roanoke Marble and Granite Works, Inc.
DEALERS IN
Marble and Granite Monuments and Tombst
Iron Fencing, all kinds of Cemetery Work and Building
503 South Jefferson Street ROANOKE, V

Cannaday S A (Martha), farmer Boone Mill 1 Rocky Mt Pike 2 mi Boone Mill
Cannaday S V (Minnie), farmer Calloway 2 Floyd Rd 10 mi Ferrum
Cannaday W D (Annie), farmer Figsboro 1 Snow Cr Rd 12 mi Martinsville
Carter Ann Mrs, farmer Rocky Mt 2 Waidshoro Rd 5 mi Rocky Mt
Carter Banes, farmer Haught P O River Rd 4 mi Philpott F
Carter Banks, farmer Scruggs Green Fd Rd 9 mi Union Hall
Carter C E (Berta), lahr Nola 1 Rocky Mt Rd 3 mi Ferrum
Carter Etta Miss, cook Kennett 1 Natl H W Rd 10 mi Rke
Carter Homer (Annie), farmer Nola P O Rocky Mt Rd 3 mi Henry
Carter H H (Lula), stave cutter Henry 2 Mill Cr Rd 1 mi Henry
Carter J B (Nannie), farmer Henry 2 Noh Rd 6 mi Henry D
Carter Jedithan (Ida), farmer Figsboro 1 Snow Cr Rd 15 mi Martinsville
Carter J H (Sallie), farmer F & Rke P Rd 10 mi Boone Mill
Carter Jno A (Mary), lumber Henry 2 Smitb River Rd 6 mi Henry
Carter J N (Emily), hlksmtb Sago 1 Dick Rd 12 mi Glade Hill
Carter Jno (Susan), farmer Pen Hook 2 Louis Island Rd 3 mi Pen Hook
Carter J R (Carrie), farmer Scruggs Rocky Mt Rd 6 mi Union Hall T
Carter J T (Elizabeth), farmer Ferrum 2 Nichols Cr Rd 3½ mi Ferrum
Carter Lewis, farmer Rocky Mt 2 Waidsboro Rd 5 mi Rocky Mt
Carter Quincy (Bettie), farmer Ferrum Rd 1 1-4 mi Ferrum
Carter R E (Lucy), miller Henry 2 Smith River Rd 6 mi Henry
Carter Sam (Chellestes), farmer Kennett 1 Wirtz Rd 5 mi Wirtz
Carter Sarah Miss, Haught P O River Rd 4 mi Pbilpott
Carter T G (Lillie), farmer Ferrum 2 Nicbols Cr Rd 3½ mi Ferrum C
Carter Wm (Rena), farmer Ferrum Rd 1 1-4 mi Ferrum
Cassell Hosea Mont (Esther), farmer Ferrum 2 Blackwater Rd 5 mi Ferrum
Cassell Jno L (Minnie), carp Rocky Mt 2 Cassell's Mill Rd 3 mi Rocky Mt
Cassell J T Mont (Lily), farmer Henry 2 Nicbols Cr Rd 7 mi Henry
Cassell N C (Susan), farmer Rocky Mt 4 Floyd & Fer Rd ½ mi Saunders O
Castle Geo (Eliza), farmer Rocky Mt 2 Pleas Hill Rd 6 mi Rocky Mt
Castle Willie (Victoria), miller Rocky Mt 2 Pleas Hill Rd 5 mi Rocky Mt
Castle Z (Cinthia), farmer Rocky Mt 2 Henry Rd 5 mi Rocky Mt
Chambers E J Mrs, farmer Rocky Mt 4 Rocky Mt Pike 5 mi Rocky Mt K
Cbapman Ira D (Edna), farmer Rocky Mt 2 Cal Rd 6 mi Rocky Mt phone AAK
Cheatham H G (Ida), R F D car Wirtz 2 L
Cbildress Demaus (Tilda), farmer Dillons Mill 1 Blackwater Rd 12 mi Boone Mill
Chism Thomas (Sarah), farmer Kennett 1 Coopers Cove Rd 8 mi Rke
Chitwood Alexander (Della), farmer Redwood 1 Rocky Mt Rd 3 mi Redwood
Chitwood Cbarlie D, farmer Wirtz 3 Wirts Rd 1 mi Wirtz
Chitwood C L (Lucy), farmer Redwood 1 Harvey Rd 2 mi Redwood KE
Chitwood Harvey (Annie), farmer Glade Hill 2 Glade Hill Rd 2 mi Glade Hill L
Chitwood Henry (Ldia), sec master Wirtz Bonbrook Rd ½ mi Wirtz
Cbitwood James E, bridgeman Rocky Mt P O Rocky Mt Rd 3 mi Rocky Mt
Chitwood J L (Anna), farmer Wirtz 2 Gogginsville Rd 5 mi Wirtz
Chitwood Sallie, farmer Redwood 1 Harvey Rd 2 mi Redwood
Chitwood Saml (Della), farmer Rocky Mt P O Rocky Mt Rd 3 mi Rocky Mt N
Chitwood S B (Julia), farmer Redwood 1 Chestnut Hill Chestnut Hill Rd 4 mi Rocky Mt
Chitwood Skelton (Elizabeth), farmer Redwood 1 Cbestnut Hill Rd 2½ mi Redwood

Virginia Motor Car Company Inc AUTOMOBILES

K. W. GREEN JEWELER AND
10 Campbell Ave. Roanoke, Va. Graduate OPTICIAN

Nelson Hardware Co.
WHOLESALE AND RETAIL
17 Campbell Ave. East

Pittsburg Electric-welded Field and Poultry Fence is the Strongest and Best Fence Made
Get Our Prices Before You Buy

Valley Motor Vehicle Company, Inc.
E. M. F. and STUDEBAKER AUTOMOBILES
Repairs and Supplies
113 Luck Avenue
Phone 952

Chitwood Sparrel (Bettie), farmer Rocky Mt P O Rocky Mt Rd 3 mi Rocky Mt
Chitwood W D (Charlotte), farmer Redwood P O Rocky Mt Rd 1½ mi Redwood
Chitwood T J, milliner Wirtz 2 Gogginsville Rd 4 mi Wirtz K
Chitwood W H (Berta), farmer Wirtz 3 Wirtz Rd 1 mi Wirtz
Chitwood W T (Sallie), farmer Rocky Mt 1 Rocky Mt Pike 3½ mi Rocky Mt JE
Clark C W (Edna), farmer Henry 3 Mill Cr Rd 1 mi Philpott JE
Clark Jack (Lillie), farmer Endicott Shooting Cr Rd 14 mi Ferrum
Clark R F (Martha), farmer Henry 2 Mill Cr Rd 2 mi Henry
Clark W C, farmer Sago 1 Snow Cr Rd 9 mi Pen Hook
Clark W H (Sarah), farmer Henry 2 Nob Rd 4 mi Henry
Clemmons I B (Arthely), farmer Boone Mill 1 Rocky Mt Pike Rd 3 mi Boone Mill
Clemmons John (Florence), painter Rocky Mt 2 Dan Rd Rocky Mt
Clemmons Phil (Mollie), farmer Boone Mill 1 F G Rd 7 mi Boone Mill phone
Clingenpeel Cornelius (Allie), farmer Boone Mill P O Cal & Rke Pike 8 mi Boone Mill phone
Clingenpeel Cornelius J (Cora), farmer Boone Mill Retreat Dillons Mill Rd 8 mi Boone Mill Phone
Clingenpeel Jake (Minnie), farmer Boone Mill 2 Red Val Rd 2 1-4 mi Boone Mill
Clingenpeel J P (Cora), farmer Dillons Mill 1 Rocky Mt & Cal Rd 9 mi Mill K
Clingenpeel J P (Cora), farmer Dillons Mill 1 Rocky Mt & Cal Pole 9 mi Boone Mill
Clingenpeel Jubie (Nora), farmer Dillons Mill 1 Blackwater Rd 12 mi Boone Mill
Clingenpeel J W (Louisa), farmer & can Boone Mill 1 Dillons Mill Rd 6 mi Boone's Mill K
Clingenpeel Saml (Sarah), Boone Mill 1 Dillons Mill Rd 6 mi Boone Mill
Cohler J E (Mary), farmer Figsboro 1 Snow Cr Rd 12 mi Martinsville
Cobler Malinda Mrs, farmer Figsboro 1 Snow Cr Rd 12 mi Martinsville
Cobbs D P (Fannie), farmer Wirtz 1 Red Val Rd 6 mi Wirtz phone N
Coleman George (Annie), farmer Henry 1 Briar Mt Rd 8 mi Henry J
Coleman Mary E Mrs, Henry 1 Town Cr Rd 3 mi Henry
Coleman S E (Fannie), Sydnorsville Rocky Mt Rd 9 mi Henry JE
Coleman W L (Emma), can & farmer Ferrum Carolina Rd 6 mi Rocky Mt EE DD
Cook Alma Miss, tchr Rocky Mt 3 Doe Run Rd 5 mi Rocky Mt
Cook A L, farmer Taylors Store 1 Lybg Rd 8 mi Moneta
Cook Ballard (Annie), farmer Rocky Mt 3 Doe Run Rd 7 mi Rocky Mt K
Cook Geo (Fanny), farmer Rocky Mt 3 Doe Run Rd 5 mi Rocky Mt
Cook Hopie Miss, Rocky Mt 3 Doe Run Rd 5 mi Rocky Mt
Cook W T (Sallie), farmer Taylor's Store 2 Lyhg Rd 8 mi Moneta N
Cooper Annie Miss, farmer Sontag 1 Dan Rd 10 mi Rocky Mt
Cooper Bessie Miss, Sontag 1 Dan Rd 9 mi Rocky Mt
Cooper B (Martha), farmer Calloway 2 Floyd Rd 8 mi Ferrum
Cooper B W (Martha), carp Hunters Hall Floyd Rd 7 mi Ferrum G
Cooper Clarence (Lera), farmer Rocky Mt 3 Glade Hill Rd 5 mi Glade Hill L
Cooper C R (Nancy), farmer Rocky Mt 3 Dan Rd 6 mi Rocky Mt
Cooper C T (Mary), farmer Calloway 4 Floyd Rd 8 mi Ferrum D
Cooper D A, farmer Sago 1 Snow Cr Rd 12 mi Glade Hill J
Cooper G B (Mary), farmer Figsboro 1 Snow Cr Rd 15 mi Rocky Mt J
Cooper G M (Lillie), farmer Rocky Mt 2 Sydnorsville Rd 5 mi Rocky Mt

"Old Healer," Six Years Old, Bottled in Bond, a Fine Article of Whiskey, Sold by
Phone 84 J. F. HODGIN, 103 Norfolk Ave. ROANOKE, VA

James Gorman Co.
16 EAST SALEM AVENUE

We are the largest sellers of bottled in in Virginia. We are the only people in V ing bottled in bond goods in car lots. we must sell more goods at a less price t

Cooper Hade (Minnie), labr Rocky Mt P O Rocky Mt Rd 3 mi Rocky Mt
Cooper I (Martha), farmer Calloway 2 Daniels Run Rd 12 mi Ferrum
Cooper Ike (Ada), farmer Dillons Mill 1 Blackwater Rd 13 mi Boone Mill
Cooper Isaac (Ada), farmer Calloway 1 Algoma Rd 10 mi Boone Mill
Cooper Irene Miss, Sontag 1 Dan Rd 9 mi Rocky Mt
Cooper J H (Sallie), farmer Calloway 1 Algoma Rd 10 mi Ferrum
Cooper J T (Lena), miller Taylor's Store 2 Cross Rd 5 mi Redwood
Cooper J P (Susie) ,farmer Calloway 2 Floyd Rd 8 mi Rocky Mt
Cooper Lillie Miss, Henry P O Providence Rd 1 mi Henry
Cooper Mary, Henry P O Providence Rd 1 mi Henry
Cooper M W (Annie), farmer Figsboro Sydnorsville Rd 15 mi Rocky Mt L
Cooper Nannie F Mrs, Sontag 1 Dan Rd 9 mi Rocky Mt O
Cooper Oscar, farmer Rocky Mt 3 Dan Rd 6 mi Rocky Mt
Cooper Peter, farmer Calloway 2 Floyd Rd 8 mi Rocky Mt
Cooper R L (Fannie), farmer Calloway 1 Daniels Run Rd 11 mi Ferrum
Cooper Sis Miss, Sydnorsville Sydnorsville Rd 10 mi Rocky Mt
Cooper S B (Harriet), farmer Calloway 2 Floyd Rd 5 mi Ferrum
Cooper S B (Mary), farmer Sago 1 Snow Cr Rd 13 mi Glade Hill J
Cooper S M (Mollie), farmer Rocky Mt 3 Dan Rd 6 mi Rocky Mt KE
Cooper Willie (Mary), farmer Henry 2 Jamison Rd 5 mi Henry
Cooper W (Susan), farmer Sontag 1 Sydnors Rd 10 mi Rocky Mt K
Cooper W G (Ellen), farmer Calloway 1 Algoma Rd 10 mi Boone Mill L
Cooper W J (Martha), farmer Calloway Cal & Rke Pike Rd 12 mi Boone Mill E
Cooper W M (Pearl), farmer Figsboro 1 Snow Cr Rd 15 mi Rocky Mt
Cooper Zack (Callie), farmer Calloway 3 Cal Rd 6 mi Rocky Mt
Corn Peter (Nancy), minister Ferrum Ferrum Rd 2½ mi Ferrum L
Corn S E (Lella), farmer Ferrum Ferrum Rd 2½ mi Ferrum
Craddock J L (Emily), farmer Henry 2 Mill Cr Rd 3 mi Henry
Craddock J T, farmer Henry 2 Mill Cr Rd 3 mi Henry
Craddock Mary E Mrs, farmer Henry 2 Mill Cr Rd 3 mi Henry
Craddock Rose E Miss, Henry Mill Cr Rd 3 mi Henry
Craig Charlie C (Rosa), farmer Figsboro 1 Snow Cr Rd 15 mi Martinsville JE
Craig E E (Ella), farmer Figsboro 1 Snow Cr Rd 12 mi Martinsville F
Craig J S (Mary), farmer Figsboro 1 Snow Cr Rd 14 mi Martinsville LE
Craig J T (Celestia), farmer Rocky Mt 3 Dick Rd 10 mi Rocky Mt
Craig J W (Rosa), farmer Figsboro 1 Snow Cr Rd 15 mi Martinsville
Craig Sallie Miss, farmer Figsboro 1 Snow Cr Rd 15 mi Martinsville
Craig W G (Elizabeth), farmer Figsboro 1 Snow Cr Rd 15 mi Martinsville J
Craighead R W (Willie), farmer Scruggs Radford Rd 9 mi Union Hall AA
Crewe Annie Miss, Philpott Nob Rd 1 mi Philpott Va O & L Co
Crewes J A (Sallie), farmer Haught P O Smith River Rd 3 mi Philpott
Crewes Lula Miss, Haught P O Smith River Rd 3 mi Philpott
Crewes Tom (Martha), Philpott Nob Rd 1 mi Philpott
Crofford Kate Miss, farmer Henry 2 Nob Rd 6 mi Henry
Crofford Neal, farmer Henry 2 Nob Rd 6 mi Henry
Crofford Ninnivik, farmer Henry 2 Nob Rd 6 mi Henry
Crofford Susie Miss, Henry 2 Nob Rd 6 mi Henry
Crook A L (Cora), harness mkr & farmer Taylor's Store 1 Cross Rd 7 mi Wirtz phone
Crook Daniel R, farmer Redwod 1 Harvey Rd 2½ mi Redwood
Crook D W, farmer Redwod 1 Redwood Rd 4 mi Redwood
Crook Edward (Martha), retired farmer Taylor's Store 1 Cross Rd 7 mi Wirtz phone
Crook G W (Berta), farmer Redwood 1 Redwood Rd 4 mi Redwood

F. VOIGHTLANDER & CO.
ARCHITECTS AND ENGINEERS.
Office: National Exchange Bank Building, Rooms 701-702
Phone 735 ROANOKE, VA. P. O. Box 522

Do you intend to build? See placing your contract for Plans, tions, etc., und we will see that is costructed and heated properl

The Confidence of the People is in the Grandest and Most Popular Company **The Mutual Life Ins. Co. of New York**
Davis & Stephenson, Inc., Agents., Day Buildfng 18½ Campbell Avenue, S. W.

Wiedemann's Beer For the Home, Invalid and Club. Mail orders solicited. Write or Phone their Roanoke Branch. Phone 201

Crook Howard (Chavey), farmer Endicott Bennett Bal Rd 9 mi Ferrum
Crook J L (Ella), farmer Redwood 1 Harvey Rd 2½ mi Redwood
Crook Josiah (Katie), farmer Endicott Otter Cr Rd 9 mi Ferrum
Crook S E (Sis), farmer Redwood 1 Redwood Rd 3 mi Redwood
Crout Moses, farmer Wirtz 1 Wirtz Rd 5½ mi Wirtz
Crow Ann Miss, farmer Pizzaro 2 Underwood Rd 13 mi Ferrum
Crowder J T (Mary), farmer Scruggs Union Hall Rd 7 mi Union Hall E
Crowder M F Miss, Scruggs Rocky Mt Rd 7 mi Union Hall
Crum J R W (Sallie), farmer Union Hall 2 Louis Island Rd 2 mi Union Hall G
Crum I O Mrs, farmer Henry 1 Carolina Rd 4 mi Henry
Crum Martha F Mrs, Nola 1 5 mi Henry
Crumb Andrew J (Ollie), farmer Nola 1 Eddy Rd 6 mi Henry
Crumb L B (Emma), farmer Nola 1 Rocky Mt Rd 4 mi Ferrum
Cummings G W (Ida), farmer & F G F & Rke Pike Rd 10 mi Boone Mill phone KE
Cummings J T (Emma), farmer & F G Naffs Rocky Mt V R P 4 ml Starkey L
Cundiff Calvin (Sallie), farmer Rocky Mt 4 Waidsboro Rd 1 mi Waidsboro
Cundiff Giles (Issy), farmer Union Hall 1 Shal Fd Rd 5 mi Union Hall
Cundiff Jas (Lockey), farmer Rocky Mt 3 Doe Run Rd 7 mi Rocky Mt
Cundiff J A (Rosa), farmer Union Hall 1 Union Hall Rd 1 mi Union Hall J
Cundiff J R (Amanda), farmer Union Hall 1 Shal Fd Rd 10 mi Union Hall N
Cundiff Luther, farmer Union Hall 1 Shal Fd Rd 10 mi Union Hall
Cundiff Mary Miss, Boone Mill 1 Rocky Mt Pike Rd 3 mi Boone Mill phone
Cundiff S T (Fannie), farmer Union Hall 1 Union Fd Rd 5 ml Union Hall JF
Cundiff W T (Susan), farmer Union Hall 1 Union Fd Rd 5 mi Union Hall G
Cunniugham Flora Mrs, farmer Scruggs Green Fd Rd 10 ml Union Hall E
Custer Carrie Miss, Boone Mill 1 Rocky Mt Pike Rd 3 mi Boone Mill
Custer Charlie (Bettie), labr Rocky Mt Rocky Mt Rd ½ mi Rocky Mt
Custer H L (Etta), rural car Dillons Mill F & Rke Pike Rd 8 mi Boone Mill
Custer Jennie Mrs, Rocky Mt 1 Rocky Mt Rd 1-4 mi Rocky Mt
Custer J C (Sallie), farmer Calloway 2 Ferrum Rd 8 mi Ferrum

D

Daniels Edward (Emma), farmer Boone Mill 1 Dillons Mill Rd 6 ml Boone Mill
Daniel Ernest F (Nettie), farmer Calloway 2 Floyd Rd 6 ml Ferrum
Daniel Sallie B, Calloway 2 Floyd Rd 6 mi Ferrum
Daniels W T (Sarah), farmer Ferrum 3 Ferrum Rd 4½ ml Ferrum
David (Ada), farmer Pen Hook 2 Louis Island Rd 2 mi Pen Hook
David M J Mrs, Pen Hook 2 Louis Island Rd 3 mi Union Hall G
David Robt (Mamie), farmer Pen Hook 2 Louis Island 2 mi Pen Hook
David Thos (Jennie), farmer Pen Hook 2 Louis Island Rd 2 mi Pen Hook
Davidson H C, farmer Pen Hook 3 Dan Pike 6 mi Pen Hook K
Davidson J J (Mollie), farmer Glade Hill 1 Novelty Rd 8 mi Glade Hill
Davidson J H (Puss), farmer Pen Hook 2 Pearsons Rd 3 mi Pen Hook J
Davidson J L (Callie), farmer Pen Hook 3 Museville Rd 3 mi Pen Hook
Davidson J W C (Mollie), farmer Pen Hook 3 Museville Rd 6 mi Pen Hook
Davidson M A (Martha), farmer Glade Hill 1 Dan Rd 5 ml Glade Hill J
Davidson M L (Pattie), farmer Pen Hook 3 Museville Rd 3 mi Pen Hook JE
Davidson W C (Lillie), farmer Pen Hook 3 Dan Pike 6 mi Pen Hook

KELLAM HOSPITAL INC Cures Cancer, Tumors and Chronic Sores. WE GUARANTEE OUR CURES. We have been indorsed by the Senate and Legislature of Va.. 1617 W. Main St.. Richmond, Va See Page 1 Miscellaneous Dept.

BUSH & HANCOCK BENJAMIN CLOTHE

Davis B A, farmer Pen Hook 3 Haynes Rd 2 mi Pen Hook O
Davis B W (Pearl), blksmth Pen Hook 3 Dan Pike 6 ml Pen Hook E
Davis Chas (Mollie), farmer Redwood 1 Harvey Rd 1½ ml Redwood F
Davis C H, farmer Sago 1 Vashti Rd 12 mi Pen Hook E
Davis D W (Mary), salesm Henry phone
Davis H L (Lyddie), farmer Redwood 1 Harvey Rd 2½ mi Redwood J
Davis H T, farmer Sago 1 Vashti Rd 12 mi Glade Hill J
Davis J A (Salenah), farmer Rocky Mt 4 Waidsboro Rd 1 mi Waidsboro K
Davis James, farmer Figsboro 1 Snow Cr Rd 12 mi Martinsville
Davis John (Bettie), farmer Redwood 1 Louis Island Rd 1 mi Redwood
Davis J M (Sallie), farmer Sago 1 Vashti Rd 12 mi Glade Hill
Davis L T, farmer Henry
Davis Martha E Mrs, farmer Sago 1 Vashti Rd 15 mi Glade Hill
Davis Mary Miss Sago 1 Vashti Rd 15 mi Glade Hill
Davis Missouri Miss, farmer Rocky Mt 2 Waisboro Rd 2 ml Waidsboro
Davis R L, farmer Rocky Mt Waidsboro Rd 2 mi Waldsboro J
Davis Sallie Ann Mrs, farmer Rocky Mt 2 Waidsboro Rd 2 mi Waidsboro
Davis Saml (Mollie), farmer Figsboro 1 Snow Cr Rd 12 mi Martinsville
Davis Virginia A Miss, farmer Rocky Mt 2 Waidsboro Rd 3 mi Waidsboro
Davis W H (Mabel), farmer Sago 1 Vashti Rd 15 mi Glade Hill J
Davis W R (Susie), farmer Rocky Mt 2 Waidsboro Rd 5 mi Rocky Mt
Davis Willie, farmer Redwood 1 Harvey Rd 1½ mi Redwood
Dearing W R (Eliza), farmer Union Hall 2 Louis Island Rd 2 mi Union Hall J
Delaney F L (Sarah), farmer Ferrum 2 Blackwater Rd 4 mi Ferrum
Delaney J P (Elizabeth), farmer Ferrum 3 Ferrum Rd 4 mi Ferrum E
Delaney Sallie W, farmer Ferrum 3 Ferrum Rd 4 ml Ferrum
Delong Robert (Lucy), farmer Taylors Store Brooks Mill Rd 6 mi Redwood
Delong R T (Lucy), farmer Taylors Store 2 Cross Rd 7 mi Redwood
Dewitt H D, farmer Figsboro 1 Snow Cr Rd 16 mi Martinsville
Dewitt J H (Florence), farmer Figsboro 1 Snow Cr Rd 16 mi Martinsville JE
Dewitt J L (Myrtle), farmer Figsboro 1 Snow Cr Rd 16 mi Martinsville
Dewitt W R, farmer Figsboro 1 Snow Cr Rd 16 mi Martinsville
Deyerle H S (Sallie), farmer Rocky Mt 1 Calloway Rd 7 mi Rocky Mt phone CC
Dickerson Berna, Endicott Bennett Bay Rd 13 mi Ferrum
Dickerson Christine Miss, Union Hall
Dickerson Hattie P Mrs, Union Hall
Dickerson John, farmer Figshoro 1 Snow Cr Rd 16 mi Rocky Mt
Dickerson L, farmer Taylors Store 2 Lynville Rd 8 mi Goodview
Dickerson Wm (Lichsia), farmer Endicott Bennett Bay Rd 13 ml Ferrum
Dillard Locky J Mrs, farmer Henry 1 Carolina Rd 8 mi Henry
Dillard M P (Minnie), Dr Henry P O phone
Dillard O H (Alza), farmer Nola 1 Eddy Rd 4 mi Henry P
Dillard Paul, Newton (Lena B), farmer Henry 1 3 mi Henry L
Dillon A D M (Sallie), farmer Taylors Store 2 Rke Rd 7 ml Redwood J
Dillon A H (Augusta), farmer Union Hall 1 Union Hall Rd 5 mi Union Hall L
Dillon Alonza (Tee), farmer Scruggs Green Fd Rd 8 mi Union Hall
Dillon B C R F D carrier Taylors Store 2 Lybg Rd 8 mi Wirtz L
Dillon Charlie (Alice), farmer Redwood 1 Redwood Rd 4 mi Redwood
Dillon C L (Janie), phy Dillons Mill 1 Dillons Mill Rd 7 ml Boone's Mill phone P
Dillon C D (Esther), farmer Taylors Store 2 Cross Rd 8 mi Wirtz
Dillon C D (Rosa), farmer Taylors Store 1 8 mi Wirtz
Dillon D L, farmer Scruggs Radford Rd 9 mi Union Hall E
Dillon D W (Sallie), farmer Scruggs Union Hall Rd 8 mi Union Hall

Business Men! Write, telephone or call the National Business College, Roanoke, Va. for capable Bookkeepers, Stenographers and Clerks. The

H. & S. Laundry We employ only skilled labor and t out the Highest Quality of Work. Satis tion Guaranteed. Phone 902.
480 SALEM AVE., S. W. ROANOKE, VA. Special Packages returned same day

Shenandoah Hotel
W. T. BARBOUR, Manager
Cor. Salem Ave. and Randolph St., Roanoke, Va.
Roanoke's 100 Room European Plan Hotel
Rates, $1 Per Day and Up
28 Rooms With Baths
Up-to-Date CAFE In Connection

IDE LUMBER COMPANY, Inc., ROANOKE, VA.
Dealers in All Kinds of Building Material, Doors, Sash, Vulcanite Roofing. When You are in Need of COAL Call Phone 45.
We Handle Pocahontas Coal of all Grades. On Norwich Street Car Line.

Dillon Elvin (Mattie), farmer Scruggs Hales Fd Rd 9 mi Union Hall
Dillon Emmett (Marguerite), farmer Taylors Store 1 8 mi Wirtz
Dillon Filmore, farmer Taylors Store 1 6 mi Redwood
Dillon Gilliam (Julie), farmer Scruggs Redford Fd Rd 9 mi Union Hall
Dillon Jas (Janie), farmer Taylors Store 2 Cross Rd 7 mi Wirtz
Dillon Joe (Nannie), farmer Taylors Store 2 Cross Rd 7 mi Redwood
Dillon J E (Nancy), farmer Glade Hill 2 Louis sIland Rd 4 mi Glade Hill
Dillon J F (Sallie), farmer Taylors Store 1 6 mi Redwood
Dillon J L (A L), mer Redwood 1 Brooks Rd 5 mi Redwood J
Dillon J L, farmer Taylors Store 1 6 mi Redwood
Dillon J P, farmer Redwood 1 Redwood Rd 3½ mi Redwood
Dillon J R (Mary), farmer Glade Hill 2 Louis Island Rd 4 mi Glade Hill
Dillon J S (Gillie), farmer Glade Mill 2 Louis Island Rd 4 mi Glade Hill
Dillon J Z (Nannie), farmer Scruggs Rke Rd 9 mi Union Hall H
Dillon L E (Sallie), farmer Taylors Store 1 Cross Rd 10 mi Wirtz
Dillon P L (Sallie), farmer Redwood 1 Redwood Rd 3½ mi Redwood
Dillon R M (Emma), farmer Scruggs Rke Rd 8 mi Union Hall F
Dillon R M (Mary), farmer Scruggs Rke Rd 7 mi Redwood E
Dillon S G (Mary), mechanic Redwood 1 5 mi Redwood
Dillon Tom (Lucy), farmer Redwood 1 Redwood Rd 3½ mi Redwood
Dillon V F Miss, Scruggs Union Hall Rd 8 mi Union Hall
Dillon Tom (Ellen), farmer Scruggs Radford Rd 9 mi Union Hall
Dillon W H (Mary), miller Taylors Store 1 7 mi Wirtz E
Dillon W R (Lue), farmer Redwood 1 Brooks Mill Rd 1 mi Redwood
Dillon W T (Sallie), farmer Taylors Store 1 7 mi Wirtz K
Dillon W T, farmer Scruggs Hales Fd Rd 9 mi Union Hall
Dinwiddie J A (Virginia), farmer Hendricks 1 Lybg Rd 5½ mi Moneta O
Dinwiddie T W (Nettie), farmer Hendricks 1 Lybg Rd 5 mi Moneta K
Divers Chappie Miss, tchr Rocky Mt 3 Doe Run Rd 7 mi Rocky Mt
Divers C, farmer Rocky Mt 3 Doe Run Rd 8 mi Rocky Mt
Divers Daisy, tchr Rocky Mt 3 Doe Run Rd 8 mi Rocky Mt J
Divers J H (Mary), farmer Rocky Mt 3 Doe Run Rd 8 mi Rocky Mt N
Divers J O (Fannie), farmer Rocky Mt Dan Rd 1 mi Rocky Mt
Divers Lee B (Martha), farmer Scruggs Rke Rd 8 mi Union Hall F
Divers O L (Lula), mer Hendricks 1 Lybg Rd 7 mi Moneta K
), farmer Redwood 1 Redwood Rd 4 mi Redwood AA
Divers Ruth Miss, farmer Rocky Mt 3 Doe Run Rd 8 mi Rocky Mt
Divers Sarah E Mrs, farmer Wirtz 1 Lybg Rd 3½ mi Wirtz K
Divers S L, farmer Scruggs Rke Rd 8 mi Union Hall J
Divers Thomas (Elsie), farmer Redwood 1 Redwood Rd 3 mi Redwood
Divers Thos B (Mollie), farmer Scruggs Rke Rd 8 mi Union Hall
Divers Vergie, farmer Redwood 1 Redwood Rd 3 mi Redwood
Divers W P (Julia), farmer Taylors Store 2 Hardies Fd Rd 6 mi Hardies
Divers Walter (Lizzie), farmer Kennett 1 S L Rd 3 mi Hardies
Dix J W, farmer Pen Hook 5 Dan Pike Rd 7 mi Pen Hook JE
Dodson Berta Miss, Ferrum Long Branch Rd 5 mi Ferrum
Dodson D D (Alsye), farmer Figsboro 1 Snow Cr Rd 12 mi Martinsville
Dodson H H (Mary), farmer Ferrum 3 Nichols Cr Rd 6 mi Ferrum E
Dodson J J (Roxie), farmer Ferrum 2 Long Branch Rd 5 mi Ferrum
Dodson John (Roxie), farmer Ferrum Long Branch
Dodson John (Roxie), farmer Ferrum Long Branch Rd 5 mi Ferrum
Dodson Nancy Miss, Ferrum 2 Long Branch Rd 5 mi Ferrum
Dodson P P (Alice), farmer Nola 1 Henry Rd 4 mi Ferrum
Dodson S S (Mary), farmer Ferrum 3 Nichols Cr Rd 6 mi Ferrum
Dodson S S (Bula), farmer Henry 2 Henry Rd 5 mi Henry
Dooley W C, con Hendricks 1 Lybg Rd Rke JE
Doram I J (Sis), farmer Boone Mill 2 Boone Mill Rd 6 mi Boone Mill

Steam and Hot Water Heating
Engleby & Bro. Co.
ROANOKE, - - - VIRGINIA

IF YOU WISH TO BUY A HOME IN TOWN OR COUNTR
R. R. FAIRFAX & CO., Real Estate Brokers. F
Cor. Salem Ave. and Jeffers

Doss Geo (Bettie), farmer Glade Hill 1 Glade Hill Rd 3 mi Glade Hill E
Doram G T (Rennie), farmer Boone Mill 2 Boone Mill Rd 6 mi Boone Mill
Doss Luther (Belle), farmer Glade Hill 1 Glade Hill Rd 3 mi Glade Hill H
Doss Taylor (Hopie), farmer Pen Hook 3 Dan Pike Rd 4 mi Pen Hook
Doughton J R (Nannie), farmer Rocky Mt 2 Rocky Mt Rd 4 mi Rocky Mt
Dowain J R (Nannie), Rocky Mt 2 Henry Rd 5 mi Rocky Mt
Dowain Susan E Mrs, farmer Rocky Mt 2 Henry Rd 5 mi Rocky Mt
Dowdy John W (Elizabeth), mechanic Calloway Ferrum Rd 8 mi Rocky Mt phone
Dowdy J W (Prudence), blksmth Ferrum P O Long Branch Rd phone J
Dowdy Noah B, farmer Ferrum P O
Dowdy Thos (Millie), farmer Calloway 1 Algoma Rd 10 mi Boone Mill
Dowdy W B, farmer Calloway 1 Algoma Rd 10 mi Boone Mill
Dowdy W H (Lilian), farmer Boone Mill 1 Rocky Mt Pike Rd Boone Mill J
Dowdy W H (Lilian), farmer Boone Mill 1 Rocky Mt Pike Rd Boone Mill J
Doyle Geo S (Mary), farmer Sago 1 Snow Cr Rd 16 mi Rocky Mt E
Doyle Letitia B Mrs, farmer Sago 1 Snow Cr Rd 16 mi Rocky Mt P
Doyle R T (Mary), farmer Sago 1 Snow Cr Rd 16 mi Rocky Mt
Doyle W H, farmer Sago 1 Snow Cr Rd 16 mi Rocky Mt
Draper C E, farmer & tan Figsboro 1 Snow Cr Rd 10 mi Martinsville L
Draper C W (Nancy), farmer & tan Sydnorsville 1 Snow Cr Rd 10 mi Martinsville
Draper W J (M J), labr Wirtz 1 Lybg Rd 6 mi Wirtz
Drery B F (Lula), tchr Ferrum 3 Floyd Rd 3 mi Ferrum
Drewry Daisy F, Ferrum 3 Ferrum Rd 3 mi Ferrum
Drewry Eugene, farmer Ferrum 3 Ferrum Rd 3 mi Ferrum
Drewry Sallie Miss, Ferrum 2 Ferrum Rd 5½ mi Ferrum
Drewry T R (Sarah), labr Rocky Mt 1 Rocky Mt Rd 1-4 mi Rocky Mt
Dudley Buck (Mollie), farmer Union Hall 1 Shal Fd Rd 6 mi Union Hall
Dudley Cabel (Sallie), farmer Rocky Mt 3 Chestnut Rd 5 mi Rocky Mt Rd
Dudley C C, mer Union Hall
Dudley C W (Mary), mer Union Hall AA
Dudley D J (Julie), farmer Kennett Rke Pike Rd 5 mi Hardies
Dudley Emmet, farmer Rocky Mt 3 Chestnut Hill Rd 5 mi Rocky Mt
Dudley E H, mer Union Hall
Dudley E L (A M), farmer Scruggs 1 Lybg Rd 6 mi Moneta
Dudley E T (Hariet), Redwood 1 Redwood Rd 3 mi Redwood
Dudley G C, farmer Union Hall 1 Shallow Fd Rd 10 mi Union Hall
Dudley H L (Vicie), farmer Glade Hill 2 Louis Island Rd 1½ mi Redwood KE
Dudley J B (Mattie), rural carrier Union Hall J
Dudley J P (Lelia), farmer Redwood 1 Louis Island Rd 3 mi Redwood KE
Dudley J P (Bettie), farmer & Union Hall K Fork Rd 1½ mi Union Hall K
Dudley J T (Roxie), farmer & L M Union Hall 1 Kemps Fd Rd 3 mi Union Hall K
Dudley J T (Lula), farmer Union Hall 2 Louis Island Rd 1 mi Union Hall K
Dudley J T (Emma), farmer Sontag 1 Dan Rd 6 mi Glade Hill K
Dudley J W, mer Union Hall E
Dudley Jesse (Lilly), far Union Hall 1 Shal Fd Rd 7 mi Union Hall J
Dudley John (Maggie), Redwood 1 Rocky Mt Rd 2 mi Redwood
Dudley Littia Mrs, far Glade Hill 1 Glade Hill Rd 3 mi Glade Hill K
Dudley M L (Mary), Dr Glade Hill phone O
Dudley M M, far Union Hall 1 Kemps Fd Rd 3 mi Union Hall
Dudley Mary P, far Redwood 1 Brooks Rd 3½ mi Redwood
Dudley M V Mrs, far Union Hall 1 Shal Fd Rd 10 mi Union Hall O
Dudley Nannie Miss, Redwood 1 Brooks Rd 3½ mi Redwood
Dudley O K, far Union Hall 1 Shal Fd Rd 10 mi Union Hall

Engleby & Bro. Co.
TIN AND SLATE
GUTTERING AND S
ROANOKE, - -

James Gorman Co.
16 East Salem Avenue

GORMAN'S PURE RYE WHISKEY
$3.20 per 4 quarts, Express Prepaid
Is the best value on the market

C. A. BERRY
32 Campbell Ave, w. Phone 395
If you want painting done, and want it well done, and promptly done, remember I paint any thing, any where, any time. Special attention given to hurried work that must be done at night, such as Store and Office work.

Dudley P S (Nellie), far Union Hall 1 Shal Fd Rd 3½ mi Union Hall K
Dudley Roy, sta agt Glade Hill
Dudley S T (Ina), sec man Union Hall
Dudley Sparrel (Francis), far Redwood 1 Brooks 3½ mi Redwood JE
Dudley Sue M Mrs, Union Hall
Dudley T E (Annie), far Sontag 1 Snow Cr Rd 15 mi Rocky Mt J
Dudley T H, mer Union Hall E
Dudley Thos S, far Union Hall 1 Shal Fd Rd 3½ mi Union Hall JD
Dudley Troy S, far Union Hall K Fork Rd 1½ mi Union Hall
Dudley Turner (Lucie), far Rocky Mt 3 Doe Run Rd 6½ mi Rocky Mt
Dudley W A (Jennie), sec man Union aHll
Dudley W P (Mattie), mer Union Hall O
Dudley W T (Sis), far Redwood 1 Rocky Mt Rd 2 mi Redwood
Dumford Albert (Alice), far Ferrum 2 Black Water Rd 4 mi Ferrum
Dunahoo George (Mary), far Boone Mill 2 Red Val Rd 2 mi Boone Mill
Dunahoo H M (Mollie), labr Boone Mill Rocky Mt Pike Rd Boone Mill Rd
Duncan C B (A L), far Hendricks 1 Lybg Rd 8 mi Monesta
Duncan C W, far Hendricks 1 Lybg Rd 8 mi Moneta
Duncan William (Sallie), retired tchr Hendricks 1 Lybg Rd 7 mi Moneta N
Dunman C B (Lititia), far Sontag 1 Snow Creek Rd 9 mi Glade Hill E
Dunman H T (Mary), far Sontag 1 Snow Cr Rd 10 mi Rocky Mt H
Dunman Willie (Lucy), printer Rocky Mt Rocky Mt Rd ½ mi Rocky Mt
Dunn David (Elizabeth), far Ferrum 3 Long Branch Rd 5 mi Ferrum
Dunn Geo (Maggie), far Ferrum 3 Henry Rd 5 mi Ferrum
Durham David, far Union Hall 1 Rocky Mt Rd 6 mi Union Hall
Durbam J H, far Scruggs Union Hall Rd 8 mi Union Hall
Durham J W (Mary), far Scruggs Rke Rd 8 mi Union Hall F
Durham John, far Blade Hill 2 Bethel Rd 2 mi Glade Hill
Durbam Lewis (Gertrude), far Boone Mill 3 Rocky Mt Pike Rd 2 mi Boone Mill
Durbam Mary A Miss, Scruggs Union Hall Rd 8 mi Union HallF
Durham Nancy Miss, Scruggs Union Hall Rd 8 mi Union Hall
Durham Perline Miss, Scruggs Union Hall Rd 8 mi Union Hall
Durham Sam (Mollie), far Ferrum Rd 2½ mi Ferrum
Dyer C A (Lucinda), far Henry 1 Town Cr Rd 3 mi Henry
Dyer Elia E Miss, far Ferrum 1 Carolina Rd 6 mi Ferrum
Dyer G F Rev (Annie), miner & far Ferrum 1 Waideshoro Rd 2 mi Waidesboro
Dyer J F (Mattie), far Ferrum 1 Carolina Rd 6 mi Ferrum
Dyer Rosie Miss B, far Ferrum 1 Carolina Rd 6 mi Ferrum

E

Eanes Henry C (Emma), mer Leastherwood 1 Mt Vall Rd 12 mi Axton
Eanes J J (Mary), far Sago 1 Vasti Rd 12 mi Glade Hill
Eanes J B (Sallie), far Rocky Mt 3 Dan Rd 6 mi Glade Hill JE
Eanes Lillie B, Sontag 1 Snow Cr Rd 12 Rocky Mt
Eanes Neh H (Julia), far Sago 1 Vasti Rd 18 mi Martinville
Eanes O S (Rebecca), far Sontag 1 Dan Rd 9 mi Glade Hill
Eanes W T (Martha), far Sontag 1 Snow Cr Rd 12 mi Rocky Mt
Easter C H (Sallie), mer & stave mnfr Henry 13 mi Henry
Easter C L (Ada), far Wirtz 3 Boone Mill Rd J
Easter G W, far Calloway 3 Daniels Run Rd 9 mi Rocky Mt
Easter M C, far Calloway 3 Daniels Run Rd 9 mi Rocky Mt

Roanoke Typewriter Exchange, Inc.
Sell All Kinds of Machines
Prices From $10 to $100
134 Campbell Avenue

List Your Property For Sale With
R. R. FAIRFAX & CO. Corner Salem Ave. and Jeffer
Real Estate Hustlers. F

Easter P C (Martha), far Calloway 2 Daniel Run Rd 9 mi Rocky Mt D
Easter S O, trav salsm Wirtz 3 Boone Mill Rd 6 mi Wirtz
Easter S W (Vicle), far Nola 1 Rocky Mt Rd 4 mi Henry
Edwards C R, lumberman Taylors Store 2 Hardies Fd Rd 6 mi Hardies
Edwards J S, far Taylors Store 2 Hardies Fd Rd 6 mi Hardies
Edwards W H (Amanda), far Penn Hook 2 Louis Island Rd 3 mi Penn Hook J
Edwards W H (Mollie), far Taylors Store 2 Hardies Fd Rd 6 mi Hardies E
Edwards W H (Leatbey), mach Endicott Long Branch Rd 8 mi Ferrum
Edwards T B (Sarah), far Ferrum Hicbols Cr Rd 4 mi Ferrum
Eggleston G A (Mary), far Figsboro 1 Snow Cr Rd 12 mi Martinsville
Eggleston Lumsden, far Figsboro 1 Snow Cr Rd 14 mi Martinsville
Eggleston Mary E Mrs, far Figsboro 1 Snow Cr Rd 12 mi Martinsville
Eggleston N T, far Henry P O Henry Rd 1 mi Henry
Eggleston W B (Florence), far Henry P O Henry Rd 1 mi Henry
Ellis Geo, far Union Hall 1 Shallow Fd Rd 4 mi Union Hall
Ellis J T, far Scruggs Rke Rd 7 mi Union Hall C
Ellis R P (Army), far Taylors Store 2 Carters Island 4 mi Good View
Ellis R L (L H), far Taylors Store 1 Lybg Rd 5 mi Good View
Ellis W P (Mollie), far Union Hall Rd 2½ mi Union Hall J
Emherson J L (Mary), far & mer Ferrum 3 Pernelo Rd Ferrum
Emberson J W, far & mer Ferrum 3 Pernelo Rd Ferrum
Emberson S J (Sonora), far Henry 2 Nichols Cr Rd 6 mi Henry G
Emberson W A, far (Mattie), far Henry 2 Smith River Rd 6 mi Henry
Emherson W J (Sallie), far Henry 3 Carolina Rd 3 mi Henry
Emswiler J M (Nannie), Bark and L dlr Boone Mill Rocky Mt Pike Boone Mill QE
English Ann Mrs, far Scruggs Hales Ford Rd 8 mi Union Hall
Englisb A M, far Rocky Mt 3 Doe Run Rd 7 mi Rocky Mt
Englisb Charlotte Mrs, far Rocky Mt 3 Dan Pike 10 mi Rocky Mt
Englisb C L, tel opr Union Hall 1 Bethel Rd 3 mi Union Hall
Englisb James (Bettie), far Union Hall 1 Shallow Fd Rd 4 mi Union Hall
English J H, far Union Hall 1 Union Hall Rd 1 mi Union Hall
Englisb J L (U S), con Rocky Mt 3 Doe Run Rd 3 mi Glade Hill EE-CC
English J M (Kate), L M Taylors Store Cross Rd 7 mi Wirtz
English J T, far Scruggs Hales Fd Rd 8 mi Union Hall J
English Letcber (Ida), far Redwood 1 Redwood Rd 3½ mi Redwood
Englisb Marcus (Margie), far Rocky Mt 3 Glade Hill Rd 5 mi Rocky Mt L
Englisb M J Mrs, Scruggs Rke Rd 9 mi Union Hall D
English P L (Sallie), mer Rocky Mt 3 Dan Rd 9 mi Glade Hill LE
English R E, far Union Hall 1 Bethel Rd 3 mi Union Hall
English Robert (Nannie), far Union Hall 1 Shallow Fd Rd 10 mi Union Hall
English W T (Sallie), far Union Hall 1 Bethel Rd 3 mi Union Hall N
Englisb Taylor, far Union Hall 1 Shallow Fd Rd 4 mi Union Hall
English S T, far Rocky Mt 3 Dan Pike 10 mi Rocky Mt
Euby Albert, far Henry 11 Briar Mt Rd 11 mi Rocky Mt

F

Farber D C (Lucy), far Nola 1 Nola Rd 2 mi Henry
Feazell Wm G (Sarah), far Ferrum P O Cal Rd Ferrum JE
Feazell W H (Martha), railroad Rocky Mt Mad Cap Rd 9mi Rocky Mt
Ferguson A A (Fannie), far Penn Hook 2 Pearsou Rd 5 mi Penn Hook D
Ferguson Alonza (Lucinda), far Ferrum P O 2 mi Ferrum

I Recommend Sweet Briar as the best $1.00 Quart Whiskey on the Ma
Phone 84 **J. F. HODGIN** 103 Norfolk Roa

For The Best Wines, Whiskies Brandies and Beers See GEO. K. MOORE
Phone 1103 114 Nelson St.
YOUR PATRONAGE SOLICITED

Va. Lumber & Manufacturing Co.
For High-Grade Mill Work—
Oak Veneered Doors a Specialty.
Call Phone 582

Ferguson B L (Lula), far Union Hall Shallow Fd Rd 10 mi Union Hall JE
Ferguson Catherine Mrs, far Ferrum Rd 1¼ mi Ferrum J
Ferguson Charlie (Lorena), far Ferrum Long Branch Rd 3 mi Ferrum
Ferguson C W (Emma), far Henry 1 Mi Henry
Ferguson H B (Ruby), far Henry 1 Carolina Rd 8 mi Henry
Ferguson Jennie Miss, Nola 1 1mi Ferrum
Ferguson Jerry (Allie), far Floyd Rd 5¼ mi Ferrum
Ferguson J E (Berta), far Taylors Store 2 Lybg Rd 8 mi Wirtz N
Ferguson J H (Anna), far Taylors Store 2 Lybg Rd 8 mi Wirt phine CC
Ferguson J R (Berta), far Calloway 1 Cal Rd 8 mi Ferrum
Ferguson J T (Catherine), far Wirtz 1 Wirtz Rd 1 mi Wirtz
Ferguson Kate Mrs, Nola 1 F & H Rd 1 mi Ferrum
Ferguson Lee (Jemina), miller Ferrum 2 Cal Rd Ferrum phone
Ferguson Minnie Mrs, Ferrum 2 Nichols Cr Rd 3½ mi Ferrum
Ferguson Mittie A Mrs, Nola 1 Eddy Rd 4 mi Henry
Ferguson Nannie, far Ferrum Rd 1¼ mi Ferrum
Ferguson Sallie L Miss, Nola 1 mi Ferrum
Ferguson Sallie Miss, Hunters Hall Ferrum Rd 3 mi Ferrum
Ferguson S C, far Henry 1 Carolina Rd 8 mi Henry
Ferguson S F, far Taylors Store 2 Lynvill Rd 8 mi Good View
Ferguson T B (Rosa), far Taylors Store 2 Lybg Rd 11 mi Wirtz
Ferguson Wiley N (Vinnie), far Nola 1 Rocky Mt Rd 7 mi Henry
Ferguson W M, far Nola 1 mi Ferrum
Ferguson W T (Victory), r r sec Wirtz 3
Ferguson W T (Victory), Wirtz 3
Finney J L, far Sydnorsville 1 Sydnorsville Rd 11 mi Rocky Mt N
Finney C C Mrs, Penn Hook 3 Louis Island Rd 4 mi Penn Hook
Finney H S, far Penn Hook 3 Louis Island 4 mi Penn Hook K
Finney Thomas, far Sydnorsville 1 Sydnorsville Rd 11 mi Rocky Mt C
Fisher A C, far Redwood 1 Harvey Rd 2½ mi Redwood
Fisher Anna Miss, Taylors Store 1 Cross Rd 7 mi Wirtz
Fisher Callie Miss, Taylors Store 1 Cross 7 mi Wirtz
Fisher Calvin (Landonia), far Wirtz 1 Bonbrook Rd 1 mi Wirtz J
Fisher Chas N M Wirtz 3 mi Wirtz
Fisher David (Fannie), far Wirtz 1 Lybg Rd 1 mi Wirtz
Fisher D M, carp Wirtz 3 Wirtz J
Fisher G C, far Taylors Store 1 Cross Rd 7 mi Wirtz
Fisher Griffin (Fannie), far Calloway 2 Rocky Mt & Cal Rd 8 mi Ferrum LE
Fisher James (Fannie), far Kennett Rke Pike Rd 8 mi Wirtz
Fisher James L, far & can Boone Mill 3 Rocky Mt Pike 3 mi Rcky Mt JH
Fisher J A (Mollie), far Wirtz 1 Wirtz Rd 1 mi Wirtz
Fisher J H (C M), far BooneMill2 Hooks Rd 2½ mi Wirtz JD
Fisher Joel (Annie), far Boone Mill 2 Hooks Rd 2½ mi Wirtz
Fisher Jos W (Arbelia), far Boone Mill 3 Rocky Mt Rd 2 mi Boone Mill
Fisher Luke (D J), far Boone Mill 3 Rocky Mt Pike 2 mi Boone Mill JE
Fisher Martha J Mrs, Wirtz 3 Wirtz
Fisher S H, far Wirtz 3 Wirtz K
Fisher T W (Lidia), far Wirtz 1 Lybg Rd 1 mi Franklin K
Fisher Owen (Martha), far Boone Mill 3 Rocky Mt Pike 3 mi Boone Mill JE
Fisher W S (Mollie), far Taylors Store 2 Hardies Fd Rd 6 mi Hardies
Flora A C, far Boone Mill 1 Dillons Mill Rd 4 mi Boone Mill
Flora Anne Miss, Boone Mill 6 mi Boone Mill phone
Flora Berkley T (Rosa), far & can Boone Mill 1 F & G Rd 7 mi Boone Mill phone OE
Flora B D (Tecy), far Wirtz 3 Rocky Mt Pike 3 mi Boone Mill phone K

KELLAM HOSPITAL INC. Cures Cancer, Tumors and Chronic Sores. WE GUARANTEE OUR CURES. We have been indorsed by the Senate and Legislature of Va. 1617 W. Main St., Richmond, Va. See page 1 Mis. Dept

"ASK THE MAN WHO OWNS ONE"
An ADLE-ROCHESTER Suit at E. WILI
The One-Price Clothi

Flora B F (E B), far Rocky Mt 1 Dugwell Rd 6mi Boone Mill phone O
Flora B F & Sons, gen mdse Rocky Mt 1 Dugwell Rd 6 mi Boone Mill phone R
Flora Cephas, far Wirtz 3 Rocky Mt Pike 3 mi Boone Mill phone
Flora C F Mrs, Wirtz 2 Little Mt Rd 3 mi Wirtz
Flora Charlie, far Rocky Mt 1 Dugwell Rd 6 mi Boone Mill
Flora Chas, far Rocky Mt 1 Dugwell Rd 6 mi Boone Mill phone
Flora C J (Effie), far & can & F G Dillons Mill Rd 3 mi Boone Mill JA
Flora C N, far Wirtz 3 Little Mt Rd 3 mi Wirtz
Flora C O (Jennie), far & F G Dillons Mill 1 F & Rke Pike Rd 10 mi Boone Mill phone K
Flora Cora Miss, Boone Mill 1 Dillons Mill Rd 4 mi Boone Mill phone
Flora Cora Mrs, Wirtz 3 Rocky Mt Pike 3 mi Boone Mill phone
Flora Fleming (Alice), far Wirtz 3 Retreat Rd 6 mi Boone Mill phone J
Flora F P (Julia), far & stock dlr Wirtz 3 Dugwell Rd 4 mi Boone Mill phone O
Flora Georgia A Miss, Wirtz 3 Boone Mill & Wirtz Rd 3 mi Boone Mill
Flora George B (Annie), far & can Wirtz 3 Boone Mill & Wirtz Rd 3 mi Boone Mill phone
Flora G C (Mollie), mer far & can Rocky Mt 1 Dugwell Rd 6 mi Boone Mill phone N
Flora H A (Nora), far & can Rocky Mt 1 Dugwell Rd 7 mi Boone Mill phone K
Flora H I (Allie), far Boone Mill 1 Calloway Rd 9 mi Boone Mill E
Flora Jacob (Sarah), minister Wirtz 1 Germantown Rd 4 mi Wirtz
Flora J Alfred, trav salsm Rocky Mt 1 Dugwell Rd 6 mi Boone Mill phone JE
Flora J Cephas Rec, tchr Rocky Mt 1 Dugwell Rd 6 mi Boone Mill phone K
Flora Jane Mrs, Wirtz 3 Rocky Mt Pike 3 mi Boone Mill
Flora J B (Ida), far can & F G Dillons Mill 1 F & Rke Pike 9 mi Boone Mill phone L
Flora J F (Martha), far Boone Mill 1 Dillons Mill Rd 4 mi Boone Mill phone L
Flora Jennie Miss, Rocky Mt 1 Dugwell Rd 5 mi Boone Mill
Flora Jesse D (Wealthy), far Wirtz 3 Boone Mill & Wirtz Rd 3 mi Boone Mill J
Flora J M (Emma), far Calloway 1 Cal Rd 10 mi Boone Mill P
Flora J O (Susan), far can & mer Boone Mill 1 Calloway Rd 8 mi Boone Mill Q
Flora J S (Josephine), far Wirtz 3 Cal Rd 6 mi Boone Mill phone O
Flora J S & Son, gen far & can 6 mi Boone Mill phone P
Flora J T, clk Boone Mill 1 Cal Rd 8 mi Boone Mill E
Flora Lela M Miss, Wirtz 3 Calloway Rd 6 mi Boone Mill 7-616
Flora Levi, far Boone Mill 1 F G Rd 7 mi Boone Mill
Flora Margie Miss, Wirtz 3 Rocky Mt Pike 3 mi Boone Mill
Flora Marion B, Wirtz 3 Little Mt Rd 3 mi Wirtz
Flora Mollie Mrs, far Boone Mill 1 F G Rd 7 mi Boone Mill phone
Flora Nannie Miss, Wirtz 3 Rocky Mt Pike 5 mi Boone Mill phone
Flora Owen (Kate), far Boone Mill 1 Dillons Mill Rd 4 mi Boone Mill phone L
Flora Riley Rev (Elizabeth), far & can Rocky Mt 1 Dugwell Rd 7 mi Boone Mill phone N
Flora Susannah Mrs, Wirtz 3 Calloway Rd 6 mi Boone Mill phone
Flora S H, far & can Boone Mill 1 F G Rd 7 mi Boone Mill phone E
Flora Thos A, far & can Wirtz 3 Boone Mill & Wirtz Rd 3 mi Boone Mill phone

E. M. F. and STUDEBAKER AUTOMOBILES
VALLEY MOTOR VEHICLE CO. Inc.
Phone 952

Geo. W. Payne Co
112 Jefferson St. Roanoke, Va.
Hats, Haberdashery, Clothes and Shirts to Order

SHENANDOAH HOTEL
W. T. BARBOUR, *Manager*
Cor. Salem Ave. and Randolph St., ROANOKE, VA.

THE EUROPEAN PLAN HOTEL
Fine Cafe in Connection
100 Rooms—28 Rooms With Bath. Rate, $1 Per Day and Up
SEE THE BIG ELECTRIC SIGN.

E. W. Church Farms and Orchard Lands
Real Estate Strickland Bldg.

Flora W E (Josie), far Wirtz 3 F & Rike Rd 6 mi Boone Mill phone J
Flora W F (Sallie), carp Boone Mill 1 Rocky Mt Pike 3 mi Boone Mill K
Flora Wilbur L, carp Wirtz 3 Boone Mill Pike 5 mi Boone Mill phone
Flora Willie, clk Rocky Mt 1 Dugwell Rd 6 mi Boone Mill
Foley Green (Linda), far Boone Mill 3 Rocky Mt Pike 2 mi Boone Mill
Foley John (Bettie), far Boone Mill 3 Rocky Mt Pike 2 mi Boone Mill
Forbes Cora L Miss, Union Hall 1 Betbel Rd 1½ mi Union Hall
Forbes Ella J Miss, Union Hall 1 Betbel Rd 1½ mi Union Hall
Forbes J (Mollie), far Scruggs 1 Cross Rd 8 mi Union Hall
Forbes J P (S A), far Scruggs 1 Cross Rd 8 mi Union Hall
Forbes W B (Charlotte), far Union Hall 1 Bethel Rd 1½ mi Union Hall
Forbs Bettie Miss, Scruggs 1 Cross Rd 10 mi Glade Hill
Forbs Frank, mer Wirtz 1 Germantown Rd 3 mi Wirtz
Forbs G B, far Scruggs Green Fd Rd 8 mi Union Hall J
Forbs James (Mollie), far Scruggs Bedford Rd 10 mi Union Hall
Forbs M G (Sallie), far Boone Mill 2 Boone Mill Rd 4½ mi Boone Mill
Forbbs Mollie Miss, Boone Mill 2 Boone iMll Rd 4 mi Boone Mill
Forbs N B (Ardella), far Boone Mill 2 Boone Mill Rd 4 mi Boone Mill
Forbs R E (M E), milliner Wirtz 2 Lybg Rd 5 mi Wirtz C
Forbsb R B (Sarah), mer Wirtz 1 Germantown Rd 3 mi Wirtz phone K
Forbs Taz, labr Boone Mill 2 Boone Mill Rd 6 mi Boone Mill
Forbs Vic Mrs, Wirtz Lybg Rd 5 mi Wirtz
Forbs W H, mer Wirtz 1 Germantown Rd 3 mi Wirtz
Foster Allen Lee (Essie), far Redwood 1 Glade Hill Rd 3½ mi Redwood
Foster Bessie Miss, far Ferrum Carolina Rd 6 mi Ferrum
Foster Benjamin, far Redwood 1 Louis Island Rd 3 mi Redwood
Foster Charlie (Mary), far Ferrum 2 Nichols Cr Rd 3½ mi Ferrum
Foster Habriell (Lucy). far Calloway 2 Floyd Rd 3 mi Waldesboro
Foster Hampton, far Redwood 1 Louis Island Rd ¾ mi Redwood
Foster Hubbert, far Ferrum Carolina Rd 6 mi Ferrum
Foster J B (Nannie), mer Redwood P O Harvey Rd Redwood
Foster J R (Martha), stave mnfr Union Hall 1 Rocky Mt Rd 6 mi Union Hall
Foster L D (Lucy), far Ferrum 2 Floyd Rd 4 mi Ferrum E
Foster Minnie Mrs, Ferrum 2 Nichols Cr Rd 5 mi Ferrum
Foster Peter (Sallie), far Calloway 3 Daniels Run Rd 9 mi Rocky Mt
Foster P L (Fannie). far Redwood 1 Louis Island Rd ¾ mi Redwood
Foster R C, stave mnfr Union Hall 1 Rocky Mt Rd 6 mi Union Hall
Foster R H (Mollie), far Ferrum Ferrum Rd 3 mi Ferrum
Foster Sarah Mrs, Wirtz 1 Germantown Rd 3½ mi Wirtz
Foster W D (Lula). far Ferrum Carolina Rd 6 mi Ferrum K
Foster W H (Clevie), far Calloway 9 mi Ferrum
Fralin Addie G, tchr Rocky Mt 2 Rocky Mt Rd 4 mi Rocky Mt
Fralin Ben, far Sontag 1 Dan Rd 6 mi Glade Hill K
Fralin Davie (Rosa), labr Rocky Mt 1 Rocky Mt Rd ½ mi Rocky Mt
Fralin Frank (India), labr Rocky Mt Rd ½ Rocky Mt
Fralin George (Emma), far Union Hall 2 Louis Island Rd 1 mi Union Hall
Fralin George, far Boone Mill 1 Fancy Grove Rd 6 mi Boone Mill
Fralin Jeff, far Sago 1 Snow Cr Rd 10 mi Glade Hill JE
Fralin J H (Josie), far Rocky Mt Rd 4 mi Rocky Mt
Fralin J M (Liza). far Union Hall 2 Louis Island Rd 1 mi Union Hall JE
Fralin John (Callie), far Calloway 2 Daniel Run Rd 7 mi Rocky Mt KE
Fralin Joseph (Pheoana), Wirtz 3 Rd 1½ mi Wirtz K
Fralin Lizzie Miss, Boone Mill 1 Fancy Grove Rd 6 mi Boone Mill
Fralin Louisa Miss, Sontag 1 Dan Rd 6 mi Glade Hill
Fralin Robert (Ella), far Sontag 1 Dan Rd 6 mi Glade Hill J

MajesticRanges { *Best on Earth* } SOLD BY **Engleby & Bro. Co.** ROANOKE, VA.

Farm and City Properties Insured in the Best of Old Line Compa
Phone 11. DAVIS & STEPHENSON, I

Fralin Rolly Mrs, Sontag 1 Dan Rd mi Glade Hill
Fralin W H (Mildred), blksmtb Glade Hill JE
Franklin G E (Mary), far Henry 1 Rocky Mt Rd 6 mi Henry K
Frans H C (Mary), far Ferrum 2 Patrick Rd 7 mi Ferrum K
Frans P G (Lou), far Ferrum 2 Patrick Rd 7 mi Ferrum JE
Faans P J (Callie), far Ferrum 2 Bennett Bay Rd 8 mi Ferrum L
Frans W J (Martba), far Ferrum 2 Patrick Rd 7 mi Ferrum K
Fritb Clifford, far Ferrum 1 Rocky Mt Rd 5 mi Ferrum
Frith Ella Mrs, mer Waidesboro Waidesboro Rd Waidesboro F
Fritb Francis Mrs, Ferrum 1 Carolina Rd 4 mi Ferrum
Frith H A (Mary), far Rocky Mt 2 Sydnorsville Rd 8 mi Rocky Mt
Fritb Jacob A (Belle), far Rocky Mt 2 Sydnorsville Rd 8 mi Rocky Mt J
Fritb J H (Carrie), far Henry 2 Mill Cr Rd 2 mi Henry
Fritb J P (Lucy), far Ferrum 1 Carolina Rd 7 mi Ferrum
Frith Julia A Mrs, Henry 1 Town Cr Rd 1 mi Henry
Frith L E (Verly), far Henry 1 Mill Cr Rd 2 mi Henry
Fritb Lizzie Mrs, Rocky Mt 1 Waidesboro Rd 1 mi Waidesboro J
Fritb Mattie Miss, far Ferrum 1 Carolina Rd 7 mi Ferrum
Frith Minnie Miss, far Ferrum 1 Carolina Rd 7 mi Ferrum
Frith T D, far Rocky Mt 2 Sydnorsville Rd 8½ mi Rocky Mt L
Fritb T J, far Ferrum 1 Rocky Mt Rd 5 mi Ferrum
Frith Willard, far Ferrum 1 Rocky Mt Rd 5 mi Ferrum
Frith Wingfield (Nannie), far Rocky Ht 2 Dan Rd 4½ mi Rocky Mt
Furrow M W (Lou Emma), far Calloway 2 Daniel Run Rd 8 mi Rocky Mt J
Fuller W H (Nannie), far Glade Hill 2 Glade Hill Rd 3 mi Glade Hill E

G

Gardner E C (Cisley), far Sydnorsville 1 Rocqy Mt Rd 7 mi Henry JE
Gardner J S (oNra), far Sydn orsville Sydnors Rd 8 mi Rocky Mt
Gardener J W, far Henry 1 Sydnorsville Rd 7 mi Henry
Gardener T E, far Henry Sydnorsville Rd 7 mi Henry
Garland M W (Millie), far Taylors Store 2 Prices Mill Rd 5 mi Wtriz J
Garland R C (Sallie), minister Kennett 1 McVay Rd 4½ mi Hardies
Garst F J (Mollie), mer & P M Boone Mill Rocky Mt Pike Rd Boone Mill LE
Garst H D (Mary), clk Boone Mill Rocky Mt Pike
Garst Jack (Belle), far & Lum dlr Bone Mill 3 Rocky Mt Pike 3 mi Boone Mill Phone BB
Gates Jim, mer Rocky Mt 1 Retreat Rd 5 mi Wirtz
Gates John C (Berta), far Rocky Mt 2 Snow Cr Rd 8 mi Rocky Mt
Gentry P S (Nannie), far Rocky Mt Rocky Mt Rd ½ mi Rocky Mt
Gboran Harriett Miss, tcbr Rocky Mt 1 Retreat Rd 3 mi Wirtz
Gibson Allie Miss, Dillons Mill F & Rke Pike Rd 8 mi Boone Mill
Gibson B H (Mary), carp Boone Mill 1 Dillons Mill Rd 3 mi Boone Mill F
Gibson Jas W (Mary), far Calloway 1 Algoma Rd 10 mi Ferrum
Gibson Jas (Nannie), far Boone Mill 1 Dillons Mill Rd 6 mi Boone Mill
Gibson Jas (Nannie), far Boone Mill 1 Dillons Mill Rd 6 mi Boone Mill
Gibson Jno W, far Calloway 1 Algoma Rd 10 mi Boone Mill
Gibson Jonathan (Millie), far Boone Mill 1 Dillons Mill Rd 6 mi Boone Mill
Gibson L H, far Henry 2 Nob Rd 4 mi Henry
Gibson Nora Miss, Henry 2 Nob Rd 4 mi Henry
Gibson P L (Prudence), far Henry 2 Nob Rd 4 mi Henry E

J. G. PEERMAN & CO. Funeral Directors and Embalmers
We run no Ambulance—
We do not handle the Sick—

KELLAM HOSPITAL, Inc. Cures Cancer, Tumors and Chronic Sores. W
GUARANTEE OUR CURES. We have been indorsed by the Senate aud Legisl
ture of V 1617 W. Main St., Richmond, Va. See page 1, Miscellaneous De

The Confidence of the People is in the Grandest and Most Popular Company **The Mutual Life Ins. Co. of New York**
Davis & Stephenson, Inc., Agents., Day Buildfng 18½ Campbell Avenue, S. W.

Business Men! Write, telephone or call the National Business College, Roanoke, Va., for capable Bookkeepers, Stenographers and Clerks. They are carefully selected for your particular needs. Address E. M. Coulter, President

Gibson Wm (Emily), blksmth Dillons Mill F & Rke Pike Rd 8 mi Bone Mill
Giles G O (Chapman), B M Penn Hook 2 Louis Island Rd 3 mi Penn Hook Elba AA-K
Giles Harry (Sallie), far Leatherwood 1 Mt Val Rd 12 mi Axton
Giles Smith (Ellen), far Penn Hook 2 Louis Island Rd 3 mi Penn Hook
Gillispie Andrew (Emma), far Ferrum 3 Long Branch Rd 8 mi Ferrum
Gillispie C T (Ella), labr Rocky Mt 1 Floyd Rd 3 mi Rocky Mt
Gillispie Frances Miss Nowlin Mill Bennett Bay 10 mi Ferrum
Gillispie Geo R (Nancy), Nowlin Mill Bennett Bay Rd 10 mi Ferrum
Gillispie J S (Carrie), far Nowlin Mill Bennett Bay Rd 10 mi Ferrum J
Gillispie J W (Mary), far Nowlin Mill Bennett Bay Rd 10 mi Ferrum
Gillispie Mary Miss Nowlin Mill Bennett Bay 10 mi Ferrum
Gillispie T J (Gracie), far Nowlin Mill Star Bennett Bay Rd 12 mi Ferrum
Gillispie W P (Catherine), far Nowlin Mill Bennett Bay Rd 11 mi Ferrum
Glasbie Chanceller (Lissa), far Boone Mill 2 Red Val Rd 1 mi Boone Mill
Glasbie Jack (Mary), far Rocky Mt 1 Floyd Rd 1 mi Rocky Mt
Glasbie S M (Sallie), far Calloway 2 Floyd Rd 6 mi Ferrum
Glispie Mager (Sallie), far Henry 2 Nob Rd 6 mi Henry
Goggin Benjamin, far Penn Hook 3 Haynes Rd 2 mi Penn Hook
Goggin Elisha, far Penn Hook 3 Haynes Rd 2 mi Penn Hook
Goggin Helen Miss, Penn Hook 3 Haynes Rd 2 mi Penn Hook
Goggin Leonard, far Penn Hook 3 Haynes Rd 2 mi Penn Hook
Goggin M B Mrs, far Penn Hook 3 Haynes Rd 2 mi Penn Hook K
Goode B M (Fannie), mer Henry
Goode Geo W (Nanne), far Ferrum Rd 4 mi Ferrum KE
Goode H F (Emma), Henry 1 Carolina Rd 8 mi Henry
Goode J T, mer Ferrum 3 Long Branch Rd 7 mi Ferrum
Goode Kyle Henry, 1 Carolina Rd 6 mi Henry
Goode M S (Minnie), far Henry 1 Carolina Rd 6 mi Henry
Goode N L (Lula), mer & mnfr Henry phone
Goode Ryland (Maggie), salsm Henry Mill Cr Rd Henry phone
Goode Stafford, far Henry 1 Carolina Rd 6 mi Henry
Goode Sterling, far Henry 1 Carolina Rd 6 mi Henry
Goode W G (Callie), far Henry 2 Henry Rd
Gorham T P (Ella), far Rocky Mt 1 Retreat Rd 3 mi Wirtz
Gravely Geo C, far Snow Cr & Dick Rd 16 mi Rocky Mt JE
Gravely P B F (Emma), R F D Sontag 1 Rocky & Dan Rd 8 mi Rocky Mt E
Gravely S A, far Sontag 1 Snow Cr Rd 9 mi Glade Hill E
Gregory Bettie Mrs, Sontag 1 Dan Rd 9 mi Rocky Mt JE
Gregory B S (Cora), P M Wirtz 3 JB
Gregory C W, far Sontag 1 Dan Rd 9 mi Rocky Mt
Gregory J H (Berta), far Penn Hook 3 Dan Rd 8 mi Penn Hook JH
Gregory Leware Miss, Sontag 1 Dan Rd 9 mi Rocky Mt
Gregory T T, far Sontag 1 Dan Rd 9 mi Rocky Mt
Gregory W T (Jennie), mer Penn Hook 3 Dan Pike Rd 7 mi Penn Hook J
Gregory W W (Effie), far Sontag 1 Rocky Mt & Dan Rd 8 mi Rocky Mt F
Greeks Virginia Mrs, Henry 3 Mill Cr Rd 3 mi Henry
Green Chas, far Dillons Mill 1 Blackwater Rd 12 mi Boone Mill
Green Harvey far Dillons Mill 1 S B Rd 14 mi Rke
Green Isaac (Laura), far Dillons Mill 1 Blackwater Rd 11 mi Boone Mill
Green Joe (Loren), far Dillons Mill 1 Blackwater Rd 12 mi Boone Mill
Green T J (Mary), S B Rd 15 mi Boone Mill H
Green W R (Mahale), far Dillons Mill 1 S B Rd 20 mi Boone Mill JE
Greer E R (Mary), carp Rocky Mt Town Rd ½ mi Rocky Mt
Greer G W (Lily), far Wirtz 3 Rocky Mt Pike Rd 5 mi Rocky Mt

KELLAM HOSPITAL INC Cures Cancer, Tumors and Chronic Sores. WE GUARANTEE OUR CURES. We have been indorsed by the Senate and Legislature of Va.. 1617 W. Main St.. Richmond, Va See Page 1 Miscellaneous Dept.

LIQUID VENEER FOR FURNITURE
ROANOKE HARDWARE COMPANY
PHONE No. 34 22 WEST CAMPBELL AVE

Greer J W (Lucie), labr Rocky Mt 1 Rocky Mt Pike Rd 5 mi Rocky Mt
Greer Nannie B Miss, Rocky Mt 1 Rocky Mt Rd 5 mi Wirtz
Greer Walter E (Josephine), labr Rocky Mt 1 Rocky Mt Pike Rd 5 mi Rocky Mt
Greenwood Geo W (Della), far Naffs Mills 8 mi Boone Mill
Griffeth Taswell P (Mary), far Endicott Bennett Bay Rd 12 mi Ferrum
Griffey Eliza Mrs, Ferrum P O F & H Rd 1 mi Ferrum
Guerrant John R (Catherine), far & F G Calloway 1 Algoma Rd 10 mi Boone Mill phone
Guerrant Samuel S (Florence), horticulturist Calloway 1 Algoma Rd 10 mi Boone Mill phone DD
Guilliams Arthur (Minnie), far Calloway 2 Floyd Rd 9 mi Ferrum
Guilliams Arthur W (Emma), far Calloway 1 Daniels Run Rd 10 mi Ferrum
Guilliams Chas (Belva), far Calloway 1 Daniels Run Rd 10 mo Ferrum
Guilliams C C (Lola), far Calloway 2 Floyd Rd 9 mi Ferrum
Guilliams C P (Mary), far Calloway 2 Dug Spur Rd 7 mi Ferrum
Guilliams Catherine, far Calloway 1 Daniels Run Rd 9 mi Ferrum
Guilliams Eliza, far Calloway 2 Dug Spur Rd 10 mi Ferrum
Guilliams G F (Florence), far Calloway 3 Floyd Rd 9 mi Ferrum
Guilliams G F (Florence), far Calloway 2 Floyd Rd 8 mi Ferrum
Guilliams G T (Elvina), far Calloway 2 Floyd Rd 10 mi Ferrum E
Guilliams G W (Amanda), far Calloway 2 Floyd Rd 9 mi FerrumE
Guilliams H A (aNnnie), far Calloway 2 Floyd Rd 8 mi Ferrum F
Guilliams Henry (Belle), far Calloway 1 Daniels Run Rd 10 mi Ferrum
Guilliams Ira (Mary), Tamesa Star Long Branch Rd 7 mi Ferrum
Guilliams J H (Nettie), far Calloway 2 Floyd Rd 9 mi Ferrum E
Guilliams Jas (Charity), far Calloway 1 Daniels Run Rd 10 mi Ferrum J
Gulliams John (Eliza), far Calloway 1 Floyd Rd 9 mi Ferrum
Guilliams Jesse, far Calloway 2 Floyd Rd 10 mi Ferrum
Gulliams John (Eliza), far aClloway 1 Floyd Rd 9 mi Ferrum
Guilliams Meadow (Kate), far Dillons Mill Cal & Dillons Mill Rd 8 mi Boone Mill
Guilliams R A (Nora), far Calloway 2 Floyd Rd 7 mi Ferrum D
Guilliams Robt (Cynthia), far Calloway 2 Floyd Rd 10 mi FerrumJE
Guilliams Robt (Lelvina), far Calloway 2 Floyd Rd 10 mi Ferrum
Guilliams T M (Alice), mer Calloway 2 Dug Spur Rd 10 mi Ferrum E
Guilliams W H (Percy), far Calloway 2 Floyd Rd 9 mi Ferrum
Gulliams Wm (Letitia), far Calloway 1 Daniels Run Rd 10 mi Ferrum E
Gusler G W, far Ferrum 2 Nichols Cr Rd 6 mi Ferrum
Gusler M J Mrs, far Ferrum 2 Nichols Cr Rd 3½ mi Ferrum
Gusler S A, far & mach Ferrum 3 Long Branch Rd 5 mi Ferrum
Guthrie C T (Dollie), far Calloway 1 Algoma Rd 10 mi Ferrum JE
Guthrie Cleveland (Nettie), Boone Mill 3 Rocky Mt Pike 3 mi Boone Mill
Guthrie Geo (Lou), far Calloway 1 Algoma Rd 10 mi Boone Mill
Guthrie Jas M (Ottie), far Boone Mill 3 Rocky Mt Pike Rd 3 mi Bone Mill
Guthrie Jim (Rosa), far Naffs Rocky Mt Pike Rd 3 mi Boone Mill E
Guthrie J W (C L), far & blksmth Boone Mill 1 Dillons Mill Rd 2 mi Boone Mill JH
Guthrie John, far Naffs Wade Gap 6 mi Boone Mill
Guthrie Pearl Miss, Boone Mill 1 Dillons Mill Rd 2 mi Boone Mill
Guthrie R L (Laura), far Naffs Mill Rd 8 mi Boone Mill

Wiedemann's Beer For the Home, Invalid and Club. Mail orders solicited. Write or Phone

H. & S. Laundry We employ only skilled labor and to out the Highest Quality of Work. Satisfaction Guaranteed. Phone 902.
480 SALEM AVE., S. W. ROANOKE, VA. Special Packages returned same day.

McGHEE & ROYER
CIVIL ENGINEERS
506-507 STRICKLAND BLDG: ROANOKE, VA.
Plans, Estimates, Specifications, Municipal, Location and Supervision of Consturction

E. W. CHURCH Real Estate
Roanoke Property Business and Residence
Strickland Building

H

Hairfield Joe, far Union Hall 1 Shallow Fd Rd 8 mi Union Hall
Hale A J (Eliza), far Ferrum 3 Ferrum Rd 3 mi Ferrum K

Hale Charity A Mrs, Ferrum 2 Calloway Rd Ferrum phone
Hale D W (Causada), carp Hunters Hall Floyd Rd 5 mi Ferrum H
Hale Esom (Ruth), far Ferrum 2 Long Branch Rd 6 mi Ferrum H
Hale Flint (Florence), labr Ferrum 2 L ong Branch Rd 6 mi Ferrum
Hale G W (AManda), far Calloway 1 Algoma Rd 11 mi Ferrum K
Hale J H (Roxie), Dodson Bennett Bay Rd 10 mi Ferrum
Hale J N (Serena), far Tamesa Star Long Branch Rd 7 mi Ferrum E
Hale John R (Lily), far Tamesa Star Long Branch Rd 7 mi Ferrum
Hale J W (Etta), far Tamesa Star Long Branch Rd 7 mi Ferrum
Hale Louisa Miss, Henry 2 Nob Rd 5 mi Henry
Hale Louis (Celestia), far Ferrum 2 Floyd Rd 3 mi Ferrum
Hale Nathaniel (Martha), far Boone Mill 1 Dillons Mill Rd 4 mi Boone Mill
Hale Peter (Eliza), far Floyd Rd 6 mi Ferrum
Hale R E (Mary), far Rocky Mt Floyd Rd Saunders phone
Hale R O (Maggie), far Calloway 2 Ferrum Rd 5½ mi Ferrum
Hale S H, far Henry 2 Nob Rd 5 mi Henry
Hale Saml F (Laura), far Tamesa Star Long Branch Rd 7 mi Ferrum
Hale Viola Miss, 2 Floyd Rd 3 mi Ferrum
Hale W F ,Ferrum 2 Floyd Rd 3 mi Ferrum
Hale Walker (Sallie), far Ferrum 2 Floyd Rd 4 mi Ferrum
Hale Wm J (Lucy), far Endicott Bennett Bay Rd 10 mi Ferrum
Hale W W (Mary), far Ferrum 3 Nicbols Cr Rd 6 mi Ferrum J
Hale Abagail Miss, far Rocky Mt 2 Henry Rd 3 mi Rocky Mt
Hall Alex (Jennie), far Glade Hill 2 Byrds Mill Rd 1 mi Glade Hill
Hall Couley (Nannie), far Endicott Shooting Cr Rd 14 mi Ferrum
Hall Dick (Susan), far Rocky Mt Rocky Mt Rd ½ mi Rocky Mt
Hall Edward (Dink), labr Rocky Mt Rocky Rd 1 mi Rocky Mt
Hall Henry (Minnie), far Calloway Calloway Rd 12 mi Rocky Mt
Hall Henry (Saille), labr Rocky Mt Rocky Mt Rd 1 mi Rocky Mt
Hall Hezekiah (Eliza), far Union Hall 2 Bethel Rd 3 mi Union Hall
Hall Jas (Allie), far Rocky Mt 2 Henry Rd 3 mi Rocky Mt
Hall J P, far Rocky Mt 2 Henry Rd 3 mi Rocky Mt
Hall Jno (Lue), far Henry 2 Henry Rd 3 mi Henry
Hall John (Louvenia), far Boone Mill 3 Rocky Mt Pike 2 mi Boone Mill
Hall Martin (Sallie), far Glade Hill 2 Byrds Mill Rd 1 mi Glade Hill
Hall Moses (Ethel), far Rocky Mt 1 Floyd Rd ½ mi Rocky Mt
Hall R L (Bettie), far Nola 1 5 mi Henry
Hall Sylvester (Lydia), far Glade Hill 2 Byrds Mill Rd 1 mi Glade Hill
Hall Tazewell (Kitty), labr Rocky Mt Rocky Mt Rd 1 mi Rocky Mt
Hall Tode Miss, Rocky Mt 2 Henry Rd 3 mi Rocky Mt
Hall W J (Mary), far Redwood 1 Danville Rd 1½ mi Redwood K
Hambrick Clarence, far Rocky Mt 1 Rocky Mt Pike 5 mi Wirtz
Hambrick H C, miller Calloway 2 Cal Rd 12 mi Rocky Mt
Hambrick Nat (Eliaz), mechanic Rocky Mt 1 Rocky Mt Pike 5 mi Wirtz
Hambrick P E (Lillie), mechanic Rocky Mt 1 Retreat Rd 3 mi Wirtz
Hamilton M F Mrs, far Glade Hill 2 Louis Island Rd 5 mi Glade Hill
Hamler J M (Ellen), tchr Union Hall 1 Shallow Ford Rd 9 mi Union Hall E
Hamlet Thos (Annie), far Sago 1 Vashti Rd 12 mi Glade Hill C

Laundry
408 Salem Ave., S. W Roanoke, Va., Phone 902
We employ Skilled Labor and turn out the Highest quality of Work. Satisfaction Guaranteed.
Special Packages Returned Same Day.

DAVIS PAINT COVERS MOST SURFACE
ROANOKE HARDWARE COMPANY
PHONE No. 34 22 WEST CAMPBELL AVE

Hancock P E, far Rocky Mt 3 Glade Hill Rd 4 mi Glade Hill
Hancock P M (Nora), far Ferrum 1 Rocky Mt Rd 3 mi Waldesboro KE
Hancock S R Mrs, far Penn Hook 2 Louis Island Rd 2 mi Union Haill KE
Handy J H (Bessie), far Calloway 2 Daniels Run Rd 8 mi Rocky Mt
Handy James H (Bessie), far Hunters Hall Floyd Rd 8 mi Ferrum
Handy Joseph (Susan), far Calloway 2 Daniels Run Rd 8 mi Rocky Mt E
Handy Peter (Lizzie), far Rocky Mt Calloway Rd 8 mi Rocky Mt E
Hankins W J (Emily), far Henry 1 Carolina Rd 8 mi Henry
Hannabas A L (Sarah), far Taylors Store 2 Lybg Rd 7 mi Moneta O
Hannabas Fannie Bennett Natl H W 7 mi Wirtz
Hannabas J (Bettie), far Kennett Natl H W 7 mi Wirtz O
Hannabas J D (Jennie), far aTylors Store 2 Lynville Rd 8 mi Good View
Hannabas J S (L M), far Taylors Store 2 Lybg Rd 12 mi Wirtz K
Hardy Jos (oPlly), far Naffs Mills Rd 8 mi Boone Mill
Hardy Judy Mrs, Boones Mill 2 Red Valley Rd ½ mi Boones Mill
Hardy P H (Jennie), far Boones Mill Boone Mill Rd 5 mi Boone Mill
Harman W R (Lyddie), far Redwood 1 Brooks Mill Rd 1¼ mi Redwood
Harper Bettie Mrs, far Wirtz 1 Boone Mill Rd 6 mi Wirtz
Harper W (Lucy), far Wirtz 1 Lybg Rd 4 mi Wirtz
Harris Harvey (Frank), far Sydnorsville 1 Sydnorsville Rd 12 mi Rocky Mt
Harrison C P (Nannie), far Rocky Mt 2 Pleasant Hill Rd 4½ mi Rocky Mt
Harrison G G (Florence), far Rocky Mt 2 Pleasant Hill Rd 4¼ mi Rocky Mt
Harrison Harburt, far Ferrum 1 Rocky Mt Rd 8 mi Rocky Mt
Harrison J M (Lula), far Rocky Mt 2 Pleasant Hill Rd 6 mi Rocky Mt
Harrison Lera Miss, far Henry 1 Carolina Rd 9 mi Henry
Harrison Luther (enie), far Rocky Mt 2 Pleasant Hill Rd 5 mi Rocky Mt
Harrison Minnie, far Ferrum 1 Rocky Mt Rd 8 mi Rocky Mt
Harrison Mittie J (Mattie), far Henry 1 Carolina Rd 9 mi Henry
Harrison R P (Lucinda), far Ferrum 2 Rocky Mt Rd 8 mi Rocky Mt
Harrison S F (Roxie), far Henry 1 Carolina Rd 8 mi Henry
Harrison Willie, far Rocky Mt 2 Pleasant Hill Rd 6 mi Rocky Mt
Harrison W M, far Rocky Mt 3 Danville Rd 4 mi Rocky Mt
Harrison Zoti Miss, far Henry 1 Carolina Rd 9 mi Henry
Hartsook P C (Lucy), far Naffs Rd 6 mi Boone Mill
Hash C P (Bettie), far Endicott Long Branch Rd 9 mi Ferrum
Hash J H (Angela), far Endicott Long Branch Rd 9 mi Ferrum
Hash W P (Roxey), far Ferrum Rd 2 mi Ferrum J
Hatcher Abram (Della), far Tameso Star Long Branch Rd 8 mi Ferrum
Hatchet Amelia Miss, Penn Hook 3 Danville Rd 7 mi Penn Hook
Hatchet G C Mrs, Penn Hook 3 Danville Rd 7 mi Penn Hook JE
Hatcher H B (Nonie), far Penn Hook 3 Danville Pike 7 mi Penn Hook
Hatcher Milton J (Elizabeth), far Ferrum 3 Long Branch Rd 8 mi Ferrum
Hatcher R L (Ora), far Henry 2 Henry Rd 3 mi Henry
Hatcher W B (Rosa), far Wirtz 1 Lybg Rd 4 mi Wirtz pohne K
Haymaker Virginia E Mrs, Nola 1 Brown Hill Rd 4 mi Henry
Haynes Blanche Miss, Penn Hook 3 Haynes Rd 3½ mi Penn Hook
Haynes C C, far Figsboro 1 Snow Cr Rd 15 mi Rocky Mt D
Haynes Elizabeth Miss, Penn Hook 3 Haynes Rd 3½ mi Penn Hook
Haynes Isah Mason, Figsboro 1 Snow Cr Rd 11 mi Martinsville E
Haynes L C (Fannie), phy Penn Hook 3 Haynes Rd 5½ mi Penn Hook
Haynes S L (Sallie), far & rural carrier Penn Hook 3 Museville Rd 3 mi Penn Hook JE
Haynes W C, far Figsboro 1 Snow Cr Rd 11 mi Martinsville
Haynes W D (Fannie), far Penn Hook 3 Haynes Rd 3½ mi Penn Hook P
Haynes W J (Annie), far Figsboro 1 Snow Cr Rd 15 mi Rocky Mt F

Compare Houses Painted with MASTIC PAINT to those Painted with other brands, and see the difference, in favor of the MASTIC

Christopher Engraving Co.
PHOTO ENGRAVERS RICHMOND, VA.
Half Tones Zinc Etchings Embossing Dies Color Plates Illustrating De

K. W. GREEN JEWELER AND Graduate OPTICIAN
10 Campbell Ave. Roanoke, Va.

IDE LUMBER COMPANY I WHOLESALE AND RETAIL DEALERS
ROUGH AND DRESSED LUMBER OF ALL KINDS, DOORS, SASH, SHINGLES, LATHS, POSTS, ETC., BRICK, LIME CEMENT, PLASTER, AND SEWER PIPE.
ROANOKE VA On Norwich Car Line PHONE 45

Heard E L (Ruth), far Sydnorsville 1 Henry Rd 8 mi Henry
Heard J R (Alice), far Sydnorsville 1 Henry Rd 8 mi Henry
Heard John (Cleora), far Boone Mill 1 Dillons Mill Rd 6 mi Boone Mill phone
Heckman C A (Berta), far Ferrum Ferrum Rd 1¼ mi Ferrum KE
Heckman J A, far Boone Mill 3 Rke Rd 3 mi Boone Mill
Heckman W H (Sarah), miller Rocky Mt 4 Floyd Rd Saunders phone D
Helms Bailey O (Anna), blksmtb Calloway Cal Rd 9 mi Ferrum
Helms Barabra Miss, Nola 1 Ferrum & Henry Rd 2 mi Henry
Helms Flem, farmer Calloway 2 Cal & Ferrum Rd 7 mi Ferrum
Helms G L (Mary), farmer Henry 1 Providence Rd 1 mi Henry
Helms Geo (Ruth), farmer Philpott River Rd 2 mi Philpott phone G
Hems Geo M Mrs, Boone Mill 2 Dillons Mill Rd 3 mi Boone Mill phone
Helms J W (Bettie), farmer Ferrum 1 Carolina Rd 1 mi Waidsboro JB
Helms L W (Sallie), farmer Haugbt Smitb River Rd 3 mi Pbilpott pbone
Helms T (E F), farmer Boone Mill 1 Rocky Mt Rd 3 mi Boone Mill phone JE
Helms T F, farmer Calloway 2 Cal & Ferrum Rd 7 mi Ferrum K
Helms T S (Mary), farmer Nola 1 Ferrum & Henry Rd 3 mi Henry
Helms Walker (Bettie), Calloway 2 Calloway & Ferrum Rd 7 mi Ferrum
Henshaw Bettie Mrs, farmer Wirtz 3 Lybg Rd 3 mi Wirtz
Hensbaw Cbarlie, farmer Wirtz 3 Lybg Rd 3 mi Wirtz
Henshaw Lula Miss, tchr Wirtz 3 Lybg Rd 3 mi Wirtz
Hicks Haden, farmer Pen Hook 2 Pearson Rd 3 mi Pen Hook
Hicks Henry (Mamie), farmer Pen Hook 2 Pearson Rd 5 mi Pen Hook
Hicks J J (Lula), farmer Pen Hook 2 Pearson Rd 5 mi Pen Hook
Hicks John (Nannie), farmer Naffs Wade Gap Rd 6 mi Boone Mill
Hicks Jos (Emma), farmer Naffs Wade Gap Rd 6 mi Boone Mill
Hicks W C (Mollie), farmer Taylors Store 1 Lybg Rd 5 mi Goodview
Hodges A F (Virgie), miner Rocky Mt 1 Rocky Mt Rd 5 mi Wirtz
Hodges Allen (Cora), farmer Rocky Mt 3 Danville Rd 6 mi Rocky Mt
Hodges Alonza (Fannie), Wirtz 2 Claybrook Rd 4 mi Wirtz
Hodges Armsted (Bettie), farmer Rocky Mt 3 Doe Run Rd 3 mi Glade Hill
Hodges Benjamin (Martba), labr Rocky Mt 2 Henry Rd 3 mi Rocky Mt
Hodges Benjamin (Malissa), labr Rocky Mt 4 Floyd Rd 1 mi Saunders
Hodges Charity Mrs, Rocky Mt 4 Waidsboro Rd 1½ mi Waidsboro
Hodges C O (Mattie), farmer Glade Hill 1 Glade Hill Rd 3 mi Glade Hill E
Hodges Charles (Ada), Rocky Mt 2 Henry Rd 3 mi Rocky Mt
Hodges Charles, Rocky Mt 4 Floyd & Ferrum Rd 1 mi Saunders
Hodges Clarence (Mary), mechanic Rocky Mt 1 Rocky Mt Rd 5 mi Wirtz
Hodges D B (Susan), farmer Sontag 1 Doe Run Rd 4 mi Glade Hill
Hodges Daniel (Lula), farmer Rocky Mt 3 Danville Rd 4 mi Rocky Mt
Hodges Daniel (Louisa), labr Wirtz Bonbrook Rd 1½ mi Wirtz
Hodges Dave (Fannie), farmer Wirtz 1 Lybg Rd 5 mi Wirtz
Hodges Elizabetb Miss, Rocky Mt Danville Rd 3 mi Rocky Mt
Hodges F C (Lucy), mechanic Rocky Mt 1 Rocky Mt Rd 5 mi Wirtz
Hodges Filmore (Lou), farmer Rocky Mt 2 Castle Mill Rd 3 mi Rocky Mt
Hodges Fountain (Bettie), farmer Redwood 1 Danville Rd 4 mi Rocky Mt
Hodges G W (Cora), mer Glade Hill K
Hodges G W (Lucinda), farmer Rocky Mt 3 Danville Rd 3 mi Rocky Mt
Hodges Gles E (Angeline), labr Ferrum 3 Ferrum Rd 7 mi Ferrum
Hodges Gles (Obedience), farmer Rocky Mt 3 Danville Rd 4 mi Rocky Mt
Hodges Grasey, labr Rocky Mt 4 Floyd & Ferrum Rd 1 mi Saunders
Hodges Harrison (Nannie), farmer Sydnorsville 1 Shady Grove Rd 9 mi Henry
Hodges Hebron (Ann), farmer Rocky Mt 2 Henry Rd 3 mi Rocky Mt
Hodges Henry (Elizabeth), farmer Rocky Mt 3 Doe Run Rd 6 mi Rocky Mt
Hodges H K (Lula), farmer Boone Mill Rocky Mt Rd 2 mi Boone Mill phone
Hodges James, labr Rocky Mt Rke & Franklin Rd 5 mi Rocky Mt

ADAMS, PAYNE AND GLEAVES
316 SOUTH JEFFERSON STREET
CALL 865-977-174-934-24 FOR Sash, Doors, Lumber, Blinds and Bricks

List Your Property For Sale With
R. R. FAIRFAX & CO. Corner Salem Ave. and Jefferson St Real Estate Hustlers. Phone

Hodges Jas (Bessie), farmer Rocky Mt 2 Cassells Mill Rd 3 mi Rocky Mt
Hodges Jas (Laura), farmer Calloway 2 Floyd Rd 6 mi Ferrum
Hodges Jeff, farmer Rocky Mt 3 Glade Hill Rd 5 mi Glade Hill
Hodges Jennie Mrs, wid Scott Rocky Mt 2 Henry Rd 5 mi Rocky Mt
Hodges Jim, mechanic Rocky Mt 1 Rocky Mt Rd 5 mi Wirtz
Hodges John (Fannie), farmer Rocky Mt 4 Floyd Rd Saunders
Hodges John (Abagil), farmer Rocky Mt 4 Waidsboro Rd 3 mi Saunders
Hodges John (Cora), farmer Rocky Mt 3 Danville Rd 6 mi Rocky Mt
Hodges Joe (Mary), farmer Sontag 1 Danville Rd 9 mi Rocky Mt
Hodges John Henry (Lucie), farmer Sontag 1 Doe Run Rd 4 mi Glade Hill
Hodges John, farmer Rocky Mt 3 Doe Run Rd 8 mi Rocky Mt
Hodges Jobn (Mary), farmer Rocky Mt 3 Doe Run Rd 5 mi Rocky Mt
Hodges Jobn H (Berta), labr Rocky Mt 4 Floyd Rd 2 mi Rocky Mt
Hodges Josepb (Mary), farmer Rocky Mt 3 Danville Rd 6 mi Rocky Mt
Hodges Jobnson (Elia), farmer Rocky Mt 2 Danville Rd 4 mi Rocky Mt
Hodges Josiah, farmer Rocky Mt Rocky Mt Rd 1 mi Rocky Mt
Hodges J B (Annie), farmer Rocky Mt 2 Danville Rd 4 mi Rocky Mt
Hodges J B, farmer Rocky Mt Danville Rd 3 mi Rocky Mt
Hodges J L (Victoria), farmer Rocky Mt 3 Danville Rd 9 mi Rocky Mt
Hodges J O, farmer Rocky Mt 3 Danville Rd 6 mi Rocky Mt K
Hodges J P, farmer Rocky Mt 3 Doe Run Rd 5 mi Rocky Mt JE
Hodges J R (Lelia), Glade Hill 1 Glade Hill Rd 3 mi Glade Hill J
Hodges J S (Laura), farmer Rocky Mt Danville Rd 3 mi Rocky Mt
Hodges J S O (Bettie), farmer Glade Hill 1 Glade Hill Rd 3 mi Glade Hill KE
Hodges J T (Sallie), farmer Redwood 1 Rocky Mt Rocky Mt Rd 2 mi Redwood
Hodges Lee (Cora), carp Rocky Mt 4 Floyd Rd 2 mi Rocky Mt
Hodges Lucie Mrs, farmer Sontag 1 Doe Run Rd 4 mi Glade Hill
Hodges Lula Miss, farmer Rocky Mt 3 Henry Rd 3 mi Rocky Mt
Hodges Martba Miss, Rocky Mt Rocky Mt Rd 1 mi Rocky Mt
Hodges Martin (Rosa), farmer Glade Hill 2 Glade Hill Rd 1 mi Glade Hill
Hodges Martin (Mattie), farmer Waidsboro Waidsboro Rd
Hodges Mary Miss, Sontag Snow Cr Rd 9 mi Rocky Mt
Hodges Maxie (Bessie), farmer Rocky Mt 1 Rocky Mt Rd 5 mi Rocky Mt
Hodges Melia Mrs, Rocky Mt 1 Floyd Rd 4 mi Rocky Mt
Hodges Nick (Julia), labr Rocky Mt 1 Floyd Rd 1 mi Rocky Mt
Hodges Peter Lee (Emma), farmer Redwood 1 Glade Hill Rd 3½ mi Redwood J
Hodges Peter (Bettie), farmer Rocky Mt 4 Danville Rd 2½ mi Rocky Mt
Hodges P T (Virginia), R F D carrier Glade Hill pbone K
Hodges Randolpb, farmer Rocky Mt 2 Waidsboro Rd 5 mi Rocky Mt
Hodges Richard, farmer Sontag 1 Danville Rd 7 mi Rocky Mt
Hodges Richard (Maggie), farmer Sontag 1 Doe Run Rd 4 mi Glade Hill
Hodges S A (Dink), farmer Rocky Mt 2 Castle Milli Rd 2½ mi Rocky Mt
Hodges Sallie M Mrs, Sydnorsville 1 Sydnorsville Rd 7 mi Henry
Hodges Samuel (Susan), farmer Ferrum 1 Rocky Mt Rd 2 mi Ferrum
Hodges Sam, labr Rocky Mt 1 mi Rocky Mt
Hodges Sparrell (Eliza), farmer Rocky Mt 3 Henry Rd 3 mi Rocky Mt
Hodges T J (Laura), farmer Rocky Mt 2 Danville Rd 4 mi Rocky Mt
Hodges T M (Lera), farmer Sydnorsville 1 Sydnorsville Rd 7 mi Henry K
Hodges Taylor, farmer Glade Hill 1 Glade Hill Rd 3 mi Glade Hill R
Hodges Thomas, farmer Rocky Mt 2 Cassell Milli Rd 3 mi Rocky Mt
Hodges U S (Mary), labr Rocky Mt Town Rd 1 mi Rocky Mt
Hodges W B (Margaret), farmer Wirtz 1 Red Valley Rd 4 mi Wirtz JE
Hodges W C (Ella), farmer Rocky Mt 3 Danville Rd 6 mi Rocky Mt
Hodges W H (Mary), P M Sontag Dickerson Rd 7 mi Rocky Mt L

Roanoke Typewriter Exchange, Inc.
Sell All Kinds of Machines Prices from $10 to
134 Campbell Avenue

COAL, WOOD AND COKE

COMMUNITY SILVERWARE GUARANTEED For 25 YEARS
ROANOKE HARDWARE COMPANY
PHONE No 34. 22 WEST CAMPBELL AVENUE

Roanoke Sheet Metal Co. Plumbing, Hot Water & Steam Heating a Specialty
Tin and Slate Roofing, Guttering, Spouting, Repairing.
Metal Cornice, Sky Lights, Heavy Sheet Iron Work.
Phone 695 316 Salem Avenue, West Roanoke, Va.

Hodges W F (Louise), farmer Rocky Mt 2 Danville Rd 4 mi Rocky Mt
Hodges Walter (Sallie), farmer Sydnorsville 1 Sydnorsville Rd 8 mi Henry
Hodges Willie (Nannie), labr Calloway 2 Floyd Rd 8 mi Rocky Mt
Hodges Wm, wks saw mill Rocky Mt 2 Henry Rd 3 mi Rocky Mt
Hoall Wm (Sallie), farmer Rocky Mt 3 Henry Rd 3 mi Rocky Mt
Holansworth Clementine M Miss, Nola 1 Brown Hill Rd 4 mi Henry
Holandsworth J B (Rella), farmer Nola 1 Brown Hill Rd 4 mi Henry
Holandsworth J J (Orpha), farmer Nola 1 Brown Hill Rd 4 mi Henry E
Holandsworth Wm (Susan), farmer Henry 2 Jamison Rd 4 mi Henry
Holcomb Benj (Roxie), farmer Sydnorsville 1 Sbady Grove Rd 9 mi Henry
Holcomb J T (Ella), farmer Sydnorsville 1 Shady Grove Rd 9 mi Henry JE
Holcomb Raymond (Virgie), farmer Sydnorsville 1 Sbady Grove Rd 9 mi Henry
Holland Abram F (Bettie), farmer Rocky Mt 4 Waldsboro Rd 2 mi Waldsboro
Holland Annie Miss, farmer Rocky Mt 3 Chestnut Hill Rd 5 mi Rocky Mt
Holland Brud (Emma), farmer Rocky Mt 3 Doe Run Rd 7 mi Rocky Mt
Holland C P (E F), farmer Taylors Store 1 Cross Rd 9 mi Wirtz
Holland E M (Nannie), farmer Rocky Mt) Danville Rd 9 mi Rocky Mt K
Holland Fannie Miss, Scruggs Rke Rd 9 mi Union Hall
Holland Geo P (Mary), farmer Redwood 1 Harvey Rd Redwood KE
Holland Ida Miss, farmer Rocky Mt 3 Cbestnut Hill Rd 5 mi Rocky Mt
Holland J C (Lycie), farmer Glade Hill 2 Brooks Rd 5 mi Glade Hill
Holland James H (Vina), farmer Glade Hill 2 Glade Hill Rd 4 mi Redwood
Holland Jas, farmer Taylors Store Brooks Mill Rd 6 mi Redwood
Holland Jas E (Lucy), farmer Rocky Mt 3 Danville Rd 4½ mi Glade Hill
Holland J H (Ann), farmer Rocky Mt 3 Chestnut Hill Rd 5 mi Rocky Mt
Holland J H (Parker), mer Glade Hill 2 Rocky Mt 5 mi Redwood
Holland J H (Minnie), Redwood 1 Redwood Rd 4 mi Redwood
Holland Jos, farmer Calloway 1 Algoma Rd 10 mi Boone Mill
Holland J T (Esther), farmer Union Hall 1 Union Hall Rd 7 mi Union Hall
Holland J T (Mary), farmer Rocky Mt Danville Rd 2 mi Rocky Mt
Holland J W, farmer Scruggs 1 Cross Rd 7 mi Moneta
Holland Jube, farmer Taylors Store Brooks Mill Rd 6 mi Redwood
Holland Julina Mrs, Scruggs Rke Rd 9 mi Union Hall
Holland Manard (Mollie), farmer Wirtz 1 Germantown Rd 2 mi Wirtz
Holland P L (Lula), farmer Taylors Store 2 Cross Rd
Holland P L, mer Glade Hill 2 Rocky Mt Rd 5 mi Redwood
Holland Peter (Kate), farmer Taylors Store Brooks Mill Rd 6 mi Redwood
Holland Posey, farmer Taylors Store Brooks Mill Rd 6 mi Redwood
Holland Robt, farmer Scruggs Rke Rd 9 mi Union Hall
Holland R B, farmer Calloway 1 Algoma Rd 10 mi Boone Mill
Holland R L (Victoria), farmer Glade Hill 2 Poindexter Rd 6 mi Glade Hill
Holland Rosa Miss, Scruggs Rke Rd 9 mi Union Hall
Holland S L, farmer Glade Hill 2 Poindexter Rd 5 mi Redwood
Holland T A (Lucy), mer Glade Hill L
Holland Tim (Fannie), farmer Redwood 1 Redwood Rd 4 mi Redwood
Holland T P (Elizabeth), farmer Redwood Redwood Rd 2½ mi Redwood
Holland Tom (Roxie), farmer Glade Hill 2 Poindexter Rd 5 mi Glade Hill
Holland W A, farmer Glade Hill 1 Glade Hill Rd 3 mi Glade Hill L
Holland W E (Mollie), farmer Scruggs Rke Rd 8 mi Union Hall C
Holland W F, farmer Glade Hill 2 Poindexter Rd 5 mi Redwood
Holland W P, farmer Redwood 1 Redwood Rd 4 mi Redwood JE
Holland W P (K E), farmer Glade Hill 2 Glade Hill Rd 4 mi Redwood
Holland W R (Urma), farmer & tchr Wirtz 1 Lybg Rd 5 mi Wirtz
Holland Wright (Nannie), farmer Taylors Store Brook Mill Rd 6 mi Redwood

F. VOIGHTLANDER & CO.
ARCHITECTS AND ENGINEERS.
Office: National Exchange Bank Building, Rooms 701-702
Phone 735 ROANOKE, VA. P. O. Box 522
Estimates, Plans, Specifications and Supervision of any kind of Architectural and Engineering Work. Special Department for Heating, Steel Conctruction, etc.

A. SCHLOSS & CO. Fine Underwear, Shirt
Hats, Ties and Hosier

Holland Wm (Harriett), farmer Calloway 1 Algoma Rd 10 mi Boone Mill
Hollerway Thomas (Melia), farmer Rocky Mt 3 Doe Run Rd 6 mi Rocky Mt
Holley Jas (Bettie), farmer Endicott Union Rd 10 mi Ferrum
Holley Joseph (Jennie), farmer Endicott Union Rd 10 mi Ferrum
Holley Julia Miss, Henry 2 Mill Cr Rd 2 mi Henry
Holley S S, farmer Scruggs 1 Cross Rd 8 mi Union Hall
Holley T P, farmer Henry 2 Jamison Rd 4 mi Henry
Holley Tbos (Mary), farmer Henry 2 Smith River Rd 6 mi Henry
Holley Tuler A, Endicott Union Rd 10 mi Ferrum
Holley Wm (Ellen), farmer Ferrum 2 Nicbols Cr Rd 4 mi Ferrum
Holt H P (A M), farmer & carp Floyd & Rke Rd 12 mi Boone Mill E
Holt J H (Lucy), farmer & miller South Blackwater Rd 16 mi Boone Mill
Holt J W (Louvenia), farmer & can Dillons Mill 1 Blackwater Rd 12 mi Boone Mill J
Holly A M (Minnie), farmer Rocky Mt 3 Danville Rd 10 mi Rocky Mt
Holly Bettie A Miss, Henry 2 Jamison Rd 5 mi Henry
Holly Caroline, Henry 2 Jamison Rd 5 mi Henry
Holly Cary (Orpie), farmer Henry 2 Jamison Rd 4 mi Henry D
Holly J W (Martha), farmer Henry 2 Jamison Rd 5 mi Henry
Hook E S (Lucy), minister Ferrum Calloway Rd Ferrum phone
Hopkins A M (Susie), farmer Philpott Nob Rd 2 mi Philpott
Hopkins J D, carp Nola 1 Brown Hill Rd 2 mi Prilliman
Hopkins J T, farmer Taylors Store 2 Mt Rd 2 ml Hardies
Hopkins Julia Mrs, Sontage 1 Danville Rd 12 mi Rocky Mt
Hopkins L T, farmer & miller Sontag 1 Danville Rd 12 mi Rocky Mt CC
Hopkins Lucy N Miss, Nola 1 Brown Hill Rd 2 mi Prilliman
Hopkins Mary L, farmer Taylors Store 2 Mt Rd 2 mi Hardies
Hopkins Nellie Mrs, farmer Henry 2 Mill Cr Rd 3 mi Henry
Hopkins Sallie Mrs, farmer Taylors Store 2 Mt Rd 2 mi Hardies
Hopkins S B, carp Taylors Store 2 Mountain Rd 2 mi Hardies
Hopkins T G (Nannie), farmer Henry 2 Nob Rd 4 mi Henry JB
Hopkins W P (Doany), farmer Taylors Store 2 Hardies Rd 1½ mi Hardies
Horn C C (Willie), farmer Kennett 1 Coopers Cove Rd 8 mi Rke
Horn D O, farmer Kennett 1 Coopers Cove Rd 7 mi Rke
Horn J H, farmer Kennett 1 Coopers Cove Rd 7 mi Rke
Horn J L (Lucy), farmer Kennett 1 McVay Rd 3 mi Hardles
Horn Nancy Miss, Kennett 1 McVay Rd 1 ml Hardies
Horn Nannie Miss, Kennett 1 Coopers Cave Rd 8 mi Rke
Horn P J (July), farmer Kennett 1 Coopers Cove Rd 8 mi Rke
Horton Clifford, Boone Mill 1 Dillons Mill Rd 5 mi Boone Mill
Horton Salmon, firem Boone Mill 1 Dillons Mill Rd 5 ml Boone Mill
Horsley Etta Mrs, farmer Figsboro 1 Mt Valley Rd 18 mi Rocky Mt
Houser Jane Miss, Kennett 1 Coopers Cove Rd 7 mi Rke
Housman B U (Kate), farmer Union Hall 2 Bethel Rd 4 mi Union Hall
Housman R F, farmer Union Hall 2 Betbel Rd 3 mi Union Hall
Housman R J (Alice), farmer Union Hall 2 Bethel Rd 4 mi Union Hall
Houston G H (Jane), farmer Sontag 3 Danville Rd 12 ml Rocky Mt
Houston Geo H (Jane), farmer Rocky Mt 3 Snow Cr Rd 10 mi Rocky Mt
Houston W M (Susan), farmer Sontag 1 Snow Cr Rd 8 mi Rocky Mt
Howard Mary J Mrs, Haugbt Nob Rd 3 mi Philpott
Howell C T (Lala), farmer Calloway 2 Floyd Rd 6 mi Ferrum
Hoy H F (Mary), farmer Dillons Mill 1 Franklin & Rke Rd 11 mi Boone Mill KE
Hoy S W (Johnnie), farmer Dillons Mill Franklin & Rke Rd 8 mi Boone Mill
Hoy W P (L A), farmer Dillons Mill 2 Franklin & Rke Rd 8 mi Boone Mill C
Hubbard Fannie Mrs, Glade Hill 2 Byrds Mill Rd 1½ mi Glade Hill

Robert Portner Brewing Co.
C. S. JOHNSON, Agent
If You Want the Best
Bottled at Brewery
ASK FOR HOFBRAU EXPORT BEER

DR. J. HARRY MARTIN EYESPECIALIST
Only Exclusive Eye Glass House in Roanoke
431 Campbell Ave., W.

James Gorman Co.
ROANOKE, VA.
TRY US AND SEE. We have a BAR attached to our wholesale house, and serve the regular 15c goods at 10c over the bar; such as Old Charter, Gibson, Overholt, Kentucky Dew, Mellwood, Keller Hannisville-Old Kentucky Taylor, Etc.

E. W. Church Timber and Mineral Lands
Real Estate Strickland Bdg

Hubbard G W (Mosby), farmer Union Hall 1 Rocky Mt Rd 6 mi Union Hall
Hubbard Ora Miss, Union Hall 1 Rocky Mt Rd 6 mi Union Hall
Hubbard P O, farmer Glade Hill 2 Byrds Mill Rd 1½ mi Glade Hill
Hubbard Sallie Miss, Union Hall 1 Rocky Mt Rd 6 mi Union Hall
Hudgins J P (Nannie), farmer Rocky Mt 2 Floyd Rd Saunders
Hudson B O (Emma), miller Union Hall 1 Lemar Rd 6 mi Union Hall K
Hudson C F (Sarah), farmer Rocky Mt Rocky Mt Rd 1 mi Rocky Mt R
Hudson C L (Della), farmer Ferrum Rd 3 mi Ferrum
Hudson Eliza Mrs, Ferrum Rd 2½ mi Ferrum
Hudson Geo (Mary), farmer & can Boone Mill 1 Dillons Mill Rd 2½ mi Boone Mill
Hudson Geo (Sugar), farmer Union Hall 2 Bethel Rd 4 mi Union Hall D
Hudson Irvin, farmer Ferrum Rd 4 mi Ferrum
Hudson Jas, farmer Ferrum Rd 2½ mi Ferrum
Hudson Mattie Miss, Ferrum Rd 2½ mi Ferrum
Hudson T J (Eva), farmer Redwood 1 Rocky Mt Rd 3 mi Rocky Mt J
Hudson W A (Elizabeth), farmer Ferrum Rd 4 mi Ferrum K
Huff Ellen Mrs, Calloway 2 Floyd Rd 7 mi Ferrum
Hull James (Fannie), farmer Sydnorsville Sydnorsville Rd 11 mi Rocky Mt
Hundley Curtis, labr Wirtz 1 Bonbrook Rd 2½ mi Wirtz
Hundley D M (Carrie), farmer Henry 1 Rocky Mt Rd 7 mi Henry
Hundley E T (Mary), farmer Hendricks 1 Lybg Rd 4 mi Moneta Q
Hundley Geo F, farmer Figsboro 1 Snow Cr Rd 15 mi Rocky Mt
Hundley Harriett Mrs, farmer Figsboro 1 Snow Cr Rd 16 mi Martinsville
Hundley Howard (Annie), farmer Union Hall 1 Shallow Ford Rd 10 mi Union Hall
Hundley R L (Lizzie), farmer Figsboro Sydnorsville Rd 15 mi Rocky Mt E
Hundley Sarah F Mrs, farmer Figsboro 1 Snow Cr Rd 15 mi Rocky Mt L
Hunt A H (Willie), farmer Glade Hill 2 Glade Hill Rd 2 mi Glade Hill
Hunt Annie Miss, Glade Hill 2 Glade Hill Rd 2 mi Glade Hill
Hunt B O (Mary), farmer Rocky Mt 3 Danville Rd 5 mi Glade Hill K
Hunt Clara Miss, Glade Hill 2 Glade Hill Rd 2 mi Glade Hill
Hunt Icy Maud Miss, Glade Hill 2 Glade Hill Rd 2 mi Glade Hill
Hunt J A (Julia), farmer Rocky Mt 3 Doe Run Rd 3 mi Glade Hill
Hunt J C, farmer Sontag 1 Danville Rd 7 mi Rocky Mt JE
Hunt J C, farmer Wirtz 3 Franklin & Rke Rd 6 mi Boone's Mill phone
Hunt Lee (Josie), farmer Glade Hill 2 Glade Hill Rd 1 mi Glade Hill O
Hunt L K (Mattie), farmer Sontag 1 Danville Rd 7 mi Rocky Mt
Hunt Muzetta Miss, Glade Hill 2 Glade Hill Rd 2 mi Glade Hill
Hunt T D, farmer Wirtz 3 Franklin & Rke Rd 6 mi Boone Mill phone
Hurt G K, farmer Taylors Store 2 Lynville Rd 4 mi Goodview
Hurt H C (Mary), miller Taylors Store 2 Lybg Rd 3½ mi Goodview K
Hurt J K (Lelia), merchant Ferrum Calloway Rd Ferrum
Hurt W H (A V), farmer Wirtz 2 Harvey Rd 5 mi Wirtz
Hutcherson A W (Josephine), farmer Union Hall 2 Lemar Rd 6 mi Union Hall KE
Hutchinson Chloe Miss, farmer Rocky Mt 3 Doe Run Rd 6 mi Rocky Mt
Hutchinson Clara Miss, farmer Rocky Mt 3 Doe Run Rd 6 mi Rocky Mt
Hutcherson G T (Della), farmer Glade Hill 1 Glade Hill Rd 2 mi Glade Hil E
Hutcherson J M (Matilda), farmer Glade Hill 1 Glade Hill Rd 2 mi Glade Hill KE
Hutcherson O G (Gertrude), farmer Union Hall 1 Rocky Mt Rd 7 mi Union Hall KE
Hutcherson Rosa Miss, farmer Glade Hill 1 Glade Hill Rd 2 mi Glade Hill
Hutchinson Madison, farmer Rocky Mt 3 Doe Run Rd 6 mi Rocky Mt
Hutchinson J T (Katie), farmer Rocky Mt 3 Doe Run Rd 7 mi Rocky Mt KE

HALFTONES ZINC ETCHINGS EMBOSSING DIES
CHRISTOPHER ENGRAVING CO., INC.
PHOTO-ENGRAVERS.
COLOR PLATES ILLUSTRATING DESIGNING
Richmond, Va.

SHENANDOAH HOTEL
W. T. BARBOUR, Manager
Cor. Salem Ave and Randolph St., ROANOKE, VA.
THE EUROPEAN PLAN HOTE
Fine Cafe in Connection
100 Rooms—28 Rooms With Bath. Rate, $1 Per and Up
SEE THE BIG ELECTRIC S

Hutchinson W R (Lucindy), farmer Sontag 1 Danville Rd 7 mi Glade Hill F
Hutts E H, farmer Kennett 1 Coopers Cove Rd 8 mi Rke
Hutts J W (Martha), miller Rocky Mt 1 Rocky Mt Rd 3 mi Rocky Mt K
Hutts, McNell & Co, milling Rocky Mt 1 Rocky Mt Rd 5 mi Rocky Mt LF
Hutts Pattison (Francis), farmer Kennett 1 Coopers Cove Rd 9 mi Rke
Hutts Roella, farmer Kennett 1 Coopers Cove Rd 9 mi Rke
Hutts Sallie Miss, Kennett 1 Coopers Cove Rd 9 mi Rke
Hutts Sophia A Miss, Kennett 1 Coopers Cove Rd 9 mi Rke
Hutts W C (Mary), farmer Kennett 1 Coopers Cove Rd 8 mi Rke

I

Ikenberry Henry (C F), minister Wirtz 3 Gogginsville Rd 1 1-4 mi Wirtz phone L
Ikenberry H C (Bessie), can Wirtz 1 Bonbrook Rd 1 mi Wirtz phone L
Ikenberry Jos, farmer Wirtz 3 Rocky Mt Pike 4 mi Boone Mill phone
Ikenberry Owen (Ollie), farmer & mil Wirtz 3 Rocky Mt 3 mi Boone Mill
Ikenberry S M (Elizabeth), farmer Wirtz 3 Rocky Mt Pike Rd 4 mi Boone Mill
Ingram Ada Miss, farmer Ferrum 1 Rocky Mt Rd 2 mi Ferrum
Ingram A H (Nannie), farmer Ferrum 2 Nichols Cr Rd 4 mi Ferrum JE
Ingram Alex (Harriett), farmer Ferrum Rocky Mt Rd 1 mi Ferrum
Ingram A F, R F D carrier Ferrum 1 Ferrum Rd 1 mi Ferrum
Ingram A M (Mary), farmer Ferrum 1 Rocky Mt Rd 2 mi Ferrum
Ingram Berger, farmer Ferrum 1 Rocky Mt Rd 2 mi Ferrum
Ingram Charlie (Vivian), farmer Ferrum 2 Patrick Rd 7 mi Ferrum H
Ingram Dinvey Miss, farmer Ferrum 1 Rocky Mt Rd 2 mi Ferrum
Ingram Dorris Miss, farmer Ferrum 1 Rocky Mt 2 mi Ferrum
Ingram Edgar, farmer Ferrum 1 Rocky Mt Rd 1 mi Ferrum
Ingram Edna Miss, Ferrum 1 Ferrum Rd 1 mi Ferrum
Ingram Emma E Miss, Ferrum 2 Patrick Rd 7 mi Ferrum
Ingram Fannie E Miss, farmer Ferrum 1 Rocky Mt Rd 2 mi Ferrum
Ingram Flemon (Oney), farmer Ferrum 2 Patrick Rd 7 mi Ferrum
Ingram Frances Mrs, farmer Ferrum 2 Calloway Rd Ferrum
Ingram G A (Maud), farmer Ferrum 2 Nichols Cr Rd 4 mi Ferrum J
Ingram Ida Miss, Ferrum 2 Patrick Rd 7 mi Ferrum
Ingram Jno G (Olina), farmer Henry 1 3 mi Henry
Ingram Lebi, Ferrum 2 Patrick Rd 7 mi Ferrum
Ingram N C (Julie), farmer Ferrum 2 Patrick Rd 8 mi Ferrum
Ingram Omer (Amanda), farmer Dodson 1 Nob Rd 5 mi Henry
Ingram Otis (Maud), farmer Ferrum 3 Long Branch Rd 8 mi Ferrum J
Ingram P M, farmer Ferrum 1 Ferrum Rd 1 mi Ferrum JB
Ingram P M (Virgie), Ferrum 2 Nichols Cr Rd 4 mi Ferrum
Ingram Sarah D Miss, Ferrum 3 Long Branch Rd 8 mi Ferrum
Ingram Sarah E Mrs, farmer Henry 2 Nob Rd 5 mi Henry
Ingram S L, farmer Ferrum 2 Patrick Rd 7 mi Ferrum
Ingram Saml, farmer Ferrum 2 Patrick Rd 8 mi Ferrum H
Ingram Thos O, farmer Ferrum 3 Long Branch Rd 8 mi Ferrum
Ingram Wm (Sallie), farmer Pizzaro Star Barton Spur Rd 1 mi Ferrum
Ingram W T (Roberta), farmer Ferrum 1 Ferrum Rd 1 mi Ferrum

J

Jackson Daniel (Catharine), farmer Rocky Mt 1 Calloway Rd 8 mi Boone Mill E

The First National Bank
Receives the accounts of individuals, firms and corporations on the most liberal terms consistent with safe banking

Leading Sanitary PLUMBERS
ROANOAKE - - VIRGINIA.
ENGLEBY & BRO. C

START NOW Saving Your Money By Investing In REAL ESTATE
R. R. Fairfax { Corner Salem Ave. and Jefferson Street
Real Eastate Hustlers. Phone 900

Jackson Miranda & Hannah), farmer Calloway 1 Calloway Rd 9 mi Boone Mill
Jacob Pate (Laura), farmer Calloway 2 Floyd Rd 12 mi Ferrum
James Adeline Miss, farmer Dodson Union Rd 10 mi Ferrum
James Della Miss, Boone Mill 3 Rocky Mt Pike Rd 5 mi Boone Mill
James Essie Miss, Boone Mill 3 Rocky Mt Pike Rd 5 mi Boone Mill
James Isaac, farmer Dodson Union Rd 10 mi Ferrum
James J S (Minnie), farmer Boone Mill 3 Rocky Mt Pike Rd 4 mi Boone Mill K
James Lucy A Mrs, Boone Mill 3 Rocky Mt Pike Rd 5 mi Boone Mill
James Mary Mrs, Ferrum 3 Nichols Cr Rd 5 mi Ferrum
James M C (Nora), farmer Calloway 2 Floyd Rd 7 mi Ferrum
Jamison Alice P Miss, tchr Boone Mill 1 Fairmont Rd 6 mi Boone Mill phone
Jamison C C (Ellen), farmer can & stock dlr Boone Mill 1 Rocky Mt Pike Rd
Jamison C T (Amanda), farmer Rocky Mt 1 Calloway Rd 7 mi Boone Mill O
Jamison C T (Amanda), farmer Rocky Mt 1 Calloway Rd 7 mi Boone Mill 4 mi Boone Mill phone P
Jamison C L (Sallie), farmer Henry 1 Rocky Mt Rd 7 mi Henry K
Jamison D L (Mary), farmer & can Wirtz 3 F G Rd 6 mi Boone Mill phone N
Jamison D R, farmer Calloway 1 Calloway Rd 7 mi Ferrum JE
Jamison Fannie M Miss, tchr Boone Mill 1 Fairmont Rd 6 mi Boone Mill phone
Jamison Geo W (Mollie), farmer Boone Mill 1 Dillons Mill Rd 4½ mi Boone Mill phone L
Jamison J L (Fannie), farmer Sydnorsville 1 Shady Grove Rd 9 mi Henry
Jamison J B (Leona), mer Calloway 9 mi Ferrum phone
Jamison J C (Martha), farmer & can Ferrum 2 Ferrum Rd 2 1-2 mi Ferrum N
Jamison J E (Eliza), farmer Calloway 1 Calloway Rd 8 mi Boone Mill E
Jamison J H (Elizaheth), farmer Calloway 2 Cal Rd 10 mi Rocky Mt K
Jamison J L (Mollie), farmer Ferrum 3 Ferrum Rd 3 mi Ferrum K
Jamison J W (Octavia), farmer Calloway 1 Algoma Rd 12 mi Boone Mill
Jamison J W (Sarah), farmer & F G Boone Mill F & Rke Pike 7 mi Boone Mill phone N
Jamison J W, farmer Sydnorsville Sydnorsville Rd 9 mi Henry N
Jamison J W, farmer Sago 1 Vashti Rd 18 mi Rocky Mt
Jamison Lucy Miss, Ferrum 2 Ferrum Rd 4 mi Ferrum
Jamison L F, com Roone Mill 1 F G Rd 6 mi Boone Mill phone O
Jamison L C, farmer & can Boone Mill 1 F G Rd 6 mi Boone Mill phone
Jamison May Miss, Ferrum 2 Ferrum Rd 4 mi Ferrum
Jamison O B (A B), farmer & can Boone Mill 1 Fairmont Rd 6½ mi Boone Mill phone R
Jamison P C, farmer Boone Mill 1 Fairmont Rd 6½ mi Boone Mill phone
Jamison W C (Mary), R F D Calloway 1 Calloway Rd 10 mi Ferrum KE
Jamison W H (Balsora), farmer Ferrum 2 Ferrum Rd 4 mi Ferrum
Jamison W J (Lucy), farmer Sago 1 Vashti Rd 18 mi Rocky Mt K
Jamison W P (Lula), farmer Figsboro 1 Franklin Rd 10 mi Martinsville L
Jannie Jas, farmer Ferrum 2 Nichols Cr Rd 3½ mi Ferrum
Jannie Jas Jr (Minnie), farmer Ferrum 2 Nichols Cr Rd 3½ mi Ferrum
Jarrett Geo (Della), farmer Rocky Mt Dan Rd 9 mi Rocky Mt
Jarrett P F, Henry 2 Nob Rd 5 mi Henry
Jefferson Geo, farmer Taylors Store 1 Cross Rd 9 mi Wirtz
Jefferson Florence Miss, farmer Pen Hook 2 Pearson Rd 3 mi Pen Hook
Jefferson J T (Mattie), farmer Pen Hook 2 Louis Island Rd 2 mi Pen Hoofl L
Jefferson Oliver (Aiherta), farmer Taylors Store 1 Redwood Rd 3 mi Redwood
Jenny Harston (Julia), farmer Boone Mill 2 Red Val Rd 2½ mi Boone Mill

West end of the city, on the Norfolk & Western and Virginian Railways, on the old Duvall Engine Co.'s site. Dealers in all kinds of Building Material; we furnish material for houses from the foundation up; on Norwich street car line. Phone 45
IDE LUMBER CO., Inc.
ROANOKE, VA.

IRA LEE GRAYBILL, Canner of Fruits and Vegetables
R. F. D. No. 3, TROUTVILLE, VA.

F. L. GITT & CO. Wood and Brick Mantels, Grates and Tile Of A Kinc
348 Salem Ave., S. W. P. O. Box 559 We Furnish The Set Complete in the Home a Prices That Will Interest You. Call in and Loc

Jenny Marion (Minnie), farmer Ferrum 3 Henry Rd 5 mi Ferrum
Jenny Walter (Luke), pub W Boone Mill 2 Red Val Rd ¾ mi Boone Mill
Jenny W A, farmer Wirtz 3 Rocky Mt Pike Rd 3 mi Boone Mill
Jenny Will, farmer Wirtz 3 Rke 3 3 mi Boone Mill
Jeter Groves C (Elsie), farmer Taylors Store Hardies Fd Rd 4 mi Hardies
Jeter Lucy Mrs, Scruggs 1 Cross Rd 8 mi Union Hall
Jeter W P (Sarah), farmer Taylors Store 2 Hardies Fd Rd 4 mi Hardies L
Johnson A L (Hattie), mer Henry P O phone
Johnson C T (Linda), farmer Ferrum 3 Ferrum Rd 3½ mi Ferrum JE
Johnson E B, farmer & mil Rocky Mt 2 Waidshoro Rd 5 mi Rocky Mt JB
Johnson Fayette (Berta), farmer Ferrum Long Branch Rd 4 mi Ferrum
Johnson G L (Victoria), farmer Glade Hill 2 Rocky Mt Rd 3 mi Glade Hill J
Johnson James (Gillie), farmer Glade Hill 2 Glade Hill Rd 1 mi Glade Hill
Johnson J C (Cora), farmer Ferrum 2 Blackwater Rd 4 mi Ferrum J
Johnson J K (Addie), farmer Haught Rd 3 mi Philpott J
Johnson J W (Emma), farmer Sydnorsville 2 Sydnorsville Rd 9 mi Rocky Mt
Johnson Margaret Miss, Ferrum 3 Ferrum Rd 4 mi Ferrum
Johnson Millie R Mrs, farmer Rocky Mt 2 Waidshoro Rd 5 mi Rocky Mt
Johnson R H (Nannie), agt Henry 2 Mill Cr Rd 2 mi Henry
Johnson R H (Frances), farmer Henry 2 Henry Rd 2 mi Jamison
Johnston S L (Littia), farmer Union Hall 2 Bethei Rd 2 mi Union Hall E
Johnson T W (Millie), farmer Henry 3 Mill Cr Rd 3 mi Henry T
Johnson W H Jr (Roxie), farmer Ferrum 2 Ferrum Rd 3½ mi Ferrum C
Johnson W H (Mary), farmer Ferrum 2 Blackwater Rd 4 mi Ferrum
Jones Ade (Livie), farmer Ferrum 3 Long Branch Rd 8 mi Ferrum
Jones A F (Nannie), farmer Henry 2 Nob Rd 5 mi Henry H
Jones Andrew (Nannie), farmer Rocky Mt 3 Dan Rd 4 mi Rocky Mt
Jones C F (Clara), farmer Scruggs Rke Rd 8 mi Union Hall
Jones Chas H (Bettie), farmer Rocky Mt 4 Waidshoro Rd 2 mi Waidsboro
Jones C O (Bettie), farmer Rocky Mt 4 Waidsboro Rd 1 mi Waidshoro
Jones Daniel G (Helen), farmer Rocky Mt 4 Waidshoro Rd 2 mi Waidshoro
Jones D G (Helen), farmer Rocky Mt 4 Waidshoro Rd 1 mi Waidsboro E
Jones Eliza Mrs, farmer Calloway 2 Floyd Rd 7 mi Ferrum
Jones Flemin (Emma), farmer Calloway 2 Floyd Rd 9 mi Ferrum
Jones Jefferson (Bettie), farmer Nowlin Mill Bennett Bay Rd 11 mi Ferrum
Jones John (Laura), Rocky Mt 1 Rocky Mt Rd 1½ mi Rocky Mt
Jones J A, farmer Calloway 2 Floyd Rd 11 mi Ferrum
Jones J F (Mary), farmer Nola 1 Henry Rd 4 mi Henry
Jones J F (Eddie), farmer Calloway 2 Floyd Rd 7 mi Ferrum
Jones J H (Sallie), blksmth Scruggs Rke Rd 7 mi Redwood J
Jones J M, farmer Henry 2 Noh Rd 6 mi Henry
Jones J P (Rena), farmer Ferrum 3 Long Branch Rd 8 mi Ferrum
Jones J R (Sarah), farmer Nowlin Mill Bennett Bay Rd 12 mi Ferrum F
Jones J S (Mary), farmer Calloway 2 Floyd Rd 8 mi Ferrum H
Jones J T (Ellen), farmer Calloway 2 Floyd Rd 7 mi Ferrum
Jones J T (Nettie), farmer Cal 2 Dug Spur Rd 9 mi Ferrum
Jones L A (Mary), farmer Calloway 2 Floyd & Rke Rd 8 mi Ferrum
Jones Mattie Miss, Calloway 2 Floyd Rd 8 mi Ferrum
Jones Orren (Judy), farmer Calloway 2 Floyd Rd 9 mi Ferrum D
Jones O D (Judy), farmer Calloway 2 Floyd & Rke Pike Rd 9 mi Ferrum F
Jones Phlem (Mollie), farmer Rocky Mt 3 Dan Rd 4 mi Rocky Mt
Jones Roht (Obie), farmer Rocky Mt 3 Dan Rd 4 mi Rocky Mt
Jones R M T (Octava), Ferrum 3 Long Branch Rd 7 7mi Ferrum H
Jones R M (Mary), Henry 2 Noh Rd 6 mi Henry
Jones Stephen (Bettie), farmer Union Hall 1 Shal Fd Rd 9 mi Union Hall
Jones S W (Minnie), farmer & blksmth Scruggs Rke Rd 7 mi Redwood

Robert Portner Brewing Co.
C. S. JOHNSON, Agent
HOFBRAU Especially Nursing Mothers FOR FAMILY USE

First National Bank, Troutville, Va
We Pay 4 Per Cent. on Time Deposits. Motto: "Live and Let Live."

McGEE & ROYER
CIVIL ENGINEERS
506-507 Strickland Bldg. Roanoke, Va.
Plans, Estimates, Specifications
Municipal, Location and
Supervision of Construction

The First National Bank
ROANOKE, - - VIRGINIA
Has, since its organization, maintained the highest standard of conservatism.
Capital-Surplus-Profits, $900 000.00

Jones T E (Nelia), blksmth Scruggs Green Rd 7½ mi Union Hall
Jones T F (Maude), farmer Nola 1 Henry Rd 4 mi Henry
Jones T L (M L), farmer Hendrick 1 Lybg Rd 7 mi Moneta
Jones T R (Sarah), farmer Calloway 2 F & Rke Pike Rd 7 mi Ferrum
Jones William (Allie), farmer Calloway 2 Dug Spur Rd 9 mi Ferrum
Jones Willie (Laura), farmer Union Hall 1 Green Fd Rd 7 mi Union Hall
Jones W P (Susan), farmer Sago 1 Vashti Rd 16 mi Glade Hill

K

Kasey H E (Sarah), farmer Taylors Store 2 Hardies Fd Rd 2½ mi Hardies
Kasey J H (Jennie), mer Taylors Store 2 Lynville Rd 7 mi Goodview L
Keats John (Mary), farmer Union Hall 1 Shallow Fd Rd 10 mi Union Hall
Kee A H (Laura), farmer Sago 1 Snow Cr Rd 12 mi Pen Hook
Keen A H (Ella), farmer Sontag 1 Snow Cr Rd 10 mi Glade Hill JE
Keen E S Dr, Glade Hill 1 Zeigler Mill Rd 6 mi Glade Hill
Keen Mary J Miss, Glade Hill 1 Novelty Rd 5 mi Glade Hill
Kelly E J (Julia), farmer Union Hall 1 Bethel Rd 1 mi Union Hall K
Kemper James (Louisa), farmer Dodson Union Rd 10 mi Ferrum
Kempleton Wm (Sallie), farmer Pizzaro 2 Co Line Rd 15 mi Ferrum
Kemplin J W (Dolly), farmer Calloway 2 Daniels Run Rd 8 mi Ferrum
Kemplin Lewis, farmer Cal 2 Dan Run Rd 8 mi Ferrum
Kemplin Mary E Miss, Cal 2 Dan Run Rd 8 mi Ferrum
Kennett Dossie A Miss, tcbr Kennett Rke Pike 7 mi Wirtz
Kennett F D Mrs, farmer Kennett Rke Pike Rd 7 mi Wirtz Q
Kennett H T, farmer Kennett 1 Coopers Cove Rd 7 mi Rke
Kennett J C (Alice), farmer Union Hall 2 mi Union Hall K
Kennett J F, Redwood 1 Harvey Rd 2 mi Redwood
Kennett Mary Miss, Kennett Natl Highway Rd Wirtz
Kennett O W, farmer Kennett Rke Pike 7 mi Wirtz
Kennett R G (Susan), farmer Redwood 1 Harvey Rd 2 mi Redwood L
Kent R L (Rosa), mer Wirtz 1 Lybg Rd phone R
Kent S J, clk Baylors Store Lybg Rd 8 mi Wirtz
Kesler B L (Geneva), farmer Taylors Store 2 Hardies Fd Rd 2 mi Hardies
Kesler G H T (Sallie), farmer Union Hall K Fd Rd 1 mi Union Hall T
Kesler H H (Amanda), farmer Taylors Store 2 Hardies Rd 2 mi Hardies
Kesler J K, farmer Taylors Store 2 Coopers Cove Rd 2 mi Hardies
Kesler J W (Virginia), farmer Taylors Store 2 Edwards Rd 4 mi Hardies
Kesler L H (Eliza), farmer Taylors Store 2 Hardies Rd 1 mi Hardies
Kesler L H, farmer Boone Mill 2 Boone Mill Rd 4 mi Boone Mill
Kesler Stepben, farmer Union Hall 1 mi Union Hall E
Kesler Seth (Francis), far Boone Mill 2 Boone Mill 4 mi Boone Mill
Kesler S L (Mattie), farmer & tcbr Wirtz 3 Rocky Mt Pike 2½ mi Wirtz
Kesler W B S (Lizzie), farmer Union Hall 1 Betbel Rd 2 mi Union Hall K
Kesler W J (Nancy), farmer Taylors Store 2 Edwards Rd 1½ mi Hardies
Kesler W M Mrs, Boone Mill Rd 3 mi Boone Mill
Keys C M, farmer Ferrum Long Branch Rd Ferrum
Keys E H (Sophia), farmer Ferrum P O Long Branch Rd Ferrum
Keys H M, N & W agt Ferrum Long Branch Rd Ferrum
Keys James, farmer Henry 3 Henry Rd 7 mi Henry E
Keys M H (Maggie), labr Ferrum 3 Long Branch Rd 7 mi Ferrum
Keys T E (Eva), farmer Henry 3 Henry Rd 7 mi Henry
Keys Willie (Virgie), farmer Sydnorsville 1 Shady Grove Rd 9 mi Henry
Keys W M (Mary), farmer Figsboro 1 Snow Cr Rd 14 mi Martinsville
King Geo T, farmer Nola 1 2 mi Henry
King J Lee (O J), mer Henry Town Cr Rd Henry

CHRISTOPHER ENGRAVING CO.
PHOTO-ENGRAVERS RICHMOND, VA.
HALF-TONES ZINC ETCHINGS EMBOSSING DIES COLOR PLATES ILLUSTRATING DESIGNING

A. Schloss & Co. One-Price Clothier
and Gents' Furnishe

King M O, farmer Boone Mill Rd 3 mi Boone Mill
King Nannie J Mrs, farmer Nola 1 2 mi Henry
Kingery Cable (Emma), farmer Dillons Mill 1 Algoma Rd 10 mi Boone Mill
Kingery C W (Fannie), wks R R shops Kennett 1 Coopers Cove Rd 8 mi
Kingery Eddie (Effie), labr Rocky Mt Pike 5½ mi Rocky Mt
Kingery Flem (Sarab), farmer Rocky Mt 4 Rocky Pike 4 mi Rocky Mt
Kingery Isaac (Mary), farmer Rocky Mt 1 Carolina Rd 4 mi Rocky Mt
Kingery J R (Martha), farmer Wirtz 2 Gogginsville Rd 5 mi Wirtz N Rke
Kingery W C (Emma), farmer Dillons Mill 1 S B Rd 11 mi Boone Mill
Kinsey Ahram (Cassie), minister Kennett Natl Highway 6 mi Wirtz K
Kinsey A C (Willie), farmer Boone Mill 1 Dillons Mill Rd 3 mi Boone Mill phone L
Kinsey C J (Sallie), mer Boone Mill 3 Rocky Mt Pike 2 mi Boone Mill pbone
Kinsey & Bernard, mer Boone Mill 3 Rocky Mt Pike 3 mi Boone Mill phone BBL
Kinsey C S (Alice), macb Boone Mill Rd 2½ mi Boone Mill phone J
Kinsey D A (Sarab), farmer & stock dir Boone Mill 1 Rocky Mt Pike 3½ mi Boone Mill pbone N
Kinsey J H, mach Boone Mill Rocky Mt Plke phone JB
Kinsey J W (C T), miller Boone Mill Rocky Mt Plke Boone Mill pbone K
Kinsey J W (Emma), farmer Wirtz 1 Lybg Rd 9 mi Wirtz phone L
Kinsey S Ethel, tchr Boone Mill Rd 3 mi Boone Mill phone
Kinsey S G Mrs, farmer Boone Mill 1 Rocky Mt Pike 3 mi Boone Mill K
Kinsey W L (Addie), miller Boone Mill 2 Rocky Mt Pike Boone Mill E
Kirby J H (Ella), miller & farmer Rocky Mt 4 Floyd Rd Saunders pbone R
Kirk C A (Kate), farmer Glade Hill 1 Dan Pike 9 mi Glade Hill
Kirk E K (Julie), farmer Pen Hook 3 Museville Rd 3 mi Pen Hook J
Kirk G H, farmer Sago 1 Snow Cr Rd 10 mi Glade Hill
Kirk W M (Berta), farmer Sydnorsville 1 Briar Mt Rd 8 mi Henry K
Knowles R L (Roberta), farmer Ferrum 2 Long Branch Rd 5 mi Ferrum KE

L

Lane J L (Rosie), farmer Sydnorsville 2 Henry Rd 12 mi Rocky Mt
Lane J W, farmer Sydnorsville 2 Henry Rd 12 mi Rocky Mt
Laprade Ben (Locella), farmer Boone Mill Rocky Mt Pike Rd 1 mi Boone Mill KE
Laprade B F (Lucy), farmer Wirtz 2 Gogginsville Rd 2 mi Wirtz
Laprade Caleb, labr Rocky Mt 4 Rocky Mt Pike Rd 5 mi Rocky Mt
Laprade Charlie, labr Wirtz 2 Gogginsville Rd 2½ mi Wirtz
Laprade G T, mach Rocky Mt 1 Retreat Rd 7 mi Rocky Mt D
Laprade Geo W (Nannie), farmer Wirtz 3 Rocky Mt Pike Rd 6 mi Boone Mill
Laprade G W, miller Snow Creek Vashti Rd 18 mi Martinsville J
Laprade H L (Sallie), miller Rocky Mt 4 Calloway Rd 8 mi Rocky Mt phone
Laprade H L (Sallie), miller Rocky Mt 4 Blackwater Rd 8 mi Rocky Mt pbone
Laprade James (Sallie), farmer Wirtz 1 Rocky Mt Pike 3½ mi Boone Mill
Laprade J H (Lucy), farmer Redwood 1 Redwood Rd 2½ mi Redwood
Laprade J L (Bettie), farmer Pen Hook 3 Museville Rd 4 mi Pen Hook JE
Laprade John (Ada), farmer Rocky Mt 3 Dan Rd 4 mi Rocky Mt
Laprade J T, farmer Wirtz 1 Wirtz Rd 1½ mi Wirtz

ORDER From Any Dealer or Their Storage.
Wiedemann's Celebrated Beer

BOWMAN'S BREAD For Sale By All Grocers
"Best By Test" Bakery: 306 Second St., S. W
Roanoke, Va

A. Schloss & Co. Clothing that looks right when you buy it and stays right when you wear it.

C. A. Berry If you want painting done, and want it well done, and promptly done, remember I paint any thing, any where, any time. Special attention given to hurried work that must be done at night, such as Store and Office work.
32 Campbell Avenue, W. Phone 934

Laprade Nettie Miss, Wirtz 1 Rocky Mt Pike Rd
Laprade R W (Mahala), farmer Rocky Mt 4 Rocky Mt Pike Rd 4 mi Rocky Mt
Laprade Sarah Mrs, Boone Mill 3 Rke Pike Rd 5 mi Starkey phone
Laprade Wm (Ida), farmer Redwood 1 Redwood Rd 4 mi Redwood
Laprade S W (Anne), farmer Boone Mill 1 Dillons Mill Rd 3 mi Boone Mill I
Lavinder B F (Virginia), farmer Rocky Mt 2 Snow Cr Rd 7 mi Rocky Mt JC
Lavinder E H, farmer Nola 1 Eddy Rd 6 mi Henry
Lavinder G D, farmer Nola 1 Eddy Rd 6 mi Henry
Lavinder H M (Rosa), farmer Rocky Mt 2 Henry Rd 4 mi Rocky Mt E
Lavinder J M (Willie), farmer Rocky Mt 3 Dan Rd 6½ mi Rocky Mt JE
Lavinder Mattie L Miss, Nola 1 Eddy Rd 6 mi Henry
Lavinder R S (Lillie), farmer Ferrum 1 Rocky Mt Rd 3 mi Ferrum
Lavinder S M (Maggie), farmer Nola 1 Eddy Rd 6 mi Henry
Lavinder W T Elmira), farmer Rocky Mt 2 Snow Cr Rd 8 mi Rocky Mt
Law D T (Ida), farmer Sago Dan Pike Rd 8 mi Pen Hook E
Law G M (Ida), mer Glade Hill 1 Dan Pike Rd 7 mi Glade Hill O
Law J C (Julia), farmer Glade Hill 1 Zeigler Mill Rd 6 mi Glade Hill C
Law C M (Junia), farmer Glade Hill 2 Bethel Rd 1 mi Glade Hill L
Law J F Mrs, Glade Hill 1 Zeigler Mill Rd 6 mi Glade Hill
Law J M, farmer Pen Hook 3 Louis Island Rd 2 mi Pen Hook
Law J T (Ella), farmer Rocky Mt 3 Glade Hill Rd 5 mi Glade Hill KE
Law Nat, farmer Rocky Mt 3 Dan Rd 6 mi Rocky Mt
Law W B (Martha), farmer Sontag 1 Dan Rd 9 mi Glade Hill H
Law W L (Lodesky), farmer Nola 1 Brown Hill Rd 3 mi Ferrum
Lawrence G H (Susan), farmer Snow Cr 1 Snow Cr Rd 17 mi Rocky Mt
Lawrence W W (Lelia), farmer Sago 1 Vashti Rd 12 mi Pen Hook JB
Lawson Mary E Miss, Henry 2 Nichols Cr Rd 6 mi Henry
Layman Benj H, farmer Wirtz 2 Germantown Rd 3½ mi Wirtz
Layman E A, farmer Wirtz 1 Germantown Rd 3 mi Wirtz
Layman Esther O Miss, Wirtz 2 Germantown Rd 3½ mi Wirtz
Layman Frank B, tchr Wirtz 2 Germantown Rd 3½ mi Wirtz
Layman H B (Ella), farmer Wirtz 2 Germantown Rd 3 mi Wirtz
Layman Horsie (Lyddie), farmer Wirtz 1 Red Val Rd 4 mi Wirtz
Layman Jos (Anna), farmer Wirtz 1 Germantown Rd 3 mi Wirtz JB
Layman Magdalene Mrs, Wirtz 1 Germantown Rd 2 mi Wirtz
Lee C L (Minnie), farmer Rocky Mt 2 Sydnorsville Rd 8 mi Rocky Mt D
Lee Harry M (Emma), farmer Rocky Mt 2 Snow Cr Rd 7½ mi Rocky Mt
Lee J P (Lelia), farmer Waldsboro P O Waldsboro Rd 2½ mi Wadsboro L
Lee J W (Palmyra), butcher & farmer Rocky Mt 2 Snow Cr Rd 7 mi Rocky Mt J
Lee Roxie Miss, asst P M Henry
Leffew Calvin (Swedie), farmer Ferrum Rd 1 1-4 mi Ferrum E
Leffew Julia, Dodson Bennett Bay Rd 10 mi Ferrum
Leffew Lula Miss, Dodson Bennett Bay Rd 10 mi Ferrum
Leftwich Wm (Mary), farmer Rocky Mt 1 Rocky Mt Pike 5 mi Rocky Mt
Lemon Ada Miss, Ferrum Long Branch Rd 4 mi Ferrum
Lemon A L (Nannie), N & W agt Ferrum P O 1 mi Ferrum phone
Lemon Creed (Elizabeth), farmer Ferrum Long Branch Rd 4 mi Ferrum KC
Lemon C W (Eula), farmer Endicott Shooting Cr Rd 14 mi Ferrum
Lemon Isaac (Mary), tchr & farmer Endicott Shooting Cr Rd 14 mi Ferrum
Lemon M O (Cassie), clk Ferrum phone
Lemon R M (Katie), phy Calloway 2 Algoma Rd 9 mi Ferrum Q
Lephew Geo (Susan), farmer Henry 2 Nichols Cr Rd 6 mi Henry
Lescure Adeline Miss, Henry 2 Jam Rd 3 mi Henry

KELLAM HOSPITAL, INC. Cures Cancer, Tumors and Chronic Sores. WE GUARANTEE OUR CURES. We have been indorsed by the Senate and Legisture of Va. 1617 W. Main St., Richmond, Va. See page 1 Mis Dept

Liquid Veneer for Furniture
ROANOKE HARDWARE COMPANY
PHONE 34 22 WEST CAMPBELL AVENU

Lescure Elizabeth Miss, Henry 2 Jam Rd 3 mi Henry
Lescure G C (Louisa), farmer Henry 2 Jamison Rd 3 mi Henry
Lester A L (Josie), farmer Figsboro 1 Snow Cr Rd 12 mi Martinsville
Lester Bettie Mrs, Nola P O Rocky Mt Rd 1 mi Philliman
Lester G T (Francis), L M Figsboro 1 Snow Cr Rd 12 mi Martinsville
Lester Ira (Nannie), milling Figsboro 1 Snow Cr Rd 12 mi Martinsville
Lester Lumber Co, Figsboro 1 Snow Cr Rd 12 mi Martinsville CC
Lewis Chas (Hattie), farmer Henry 3 Mill Cr Rd 3 mi Henry
Linkenhoker S S (S A), farmer Naffs Rocky Mt & Rke Pike Rd 4 mi Starkey JB
Lipscomb G T (Anna), farmer Henry 1 Prov Rd 3 mi Henry
Lipscomb Tony, farmer Ferrum 2 Ferrum Rd 3 mi Ferrum
Lockard Francis Mrs, Rke 5 Coopers Cove Rd 8 mi Rke
Lockard Julina Miss, Kennett 1 McVay Rd 3 mi Hardies
Lockard P F (Emma), farmer Rke 5 Coopers Cove Rd 9 mi Rke
Long J A (Della), farmer Redwood 1 Chestnut Hill Rd 2½ mi Redwood
Love Henry D (Sarah), farmer Sydnorsville P O Sydnorsville Rd 7 mi Waidsboro
Love J W (Sarah), farmer Sydnorsville Briar Mt Rd 12 mi Rocky Mt JE
Love J W Jr (Mary), farmer Rocky Mt 2 Snow Cr Rd 8 mi Rocky Mt
Love Nellie G Mrs, farmer Sydnorsville 1 Sydnorsville Rd 7 mi Waidsboro J
Love Robt, farmer Sydnorsville 1 Sydnorsville Rd 7 mi Waidsboro
Love Wm E (Judia), farmer Sydnorsville Sydnorsville Rd 7 mi Waidsboro
Lovelace R A (Sallie), farmer Kennett 1 Nat Highway 9 mi Wirtz
Lovell J J (Onie), farmer Henry 1 Providence Rd 2 mi Henry
Lovell J P (Lillie), farmer & miller Haught Smith River Rd 3 mi Philpott G
Lovell Martha Miss, Haught P O Smith River Rd 3 mi Philpott
Lovell S H (Susan), farmer Henry 3 Mill Cr Rd 2 mi Henry K
Lovell S W (Addie), farmer Sydnorsville Briar Mt Rd 12 mi Rocky Mt
Loveless J P (V J), farmer Kennett 1 Nat Highway Rd 9 mi Wirtz
Low & Foster, gen mdse Harvey Rd Redwood phone
Low J B Beula), farmer Rocky Mt 3 Dan Rd 6 mi Rocky Mt
Low J L (Nannie), farmer Rocky Mt 3 Dan Rd 3 mi Rocky Mt KE
Low J L (Rosa), farmer Sydnorsville Sydnorsville Rd 11 mi Rocky Mt
Low J P (Annie), farmer Sontag 1 Snow Cr Rd 14 mi Rocky Mt D
Low J W, farmer Sydnorsville Rd 11 mi Rocky Mt
Low Pedmelia Mrs, farmer Sydnorsville Sydnorsville Rd 11 mi Rocky Mt J
Low T A (Nannie), farmer Sontag 1 Snow Cr Rd 14 mi Rocky Mt
Low V T (Lucy), farmer Sago 1 Snow Cr Rd 12 mi Glade Hill O
Low W D (Julia), farmer Figsboro 1 Snow Cr Rd 16 Rockq Mt E
Low W D, saw mill Figsboro 1 Snow Cr Rd 15 mi Rocky Mt
Low W D (Mary), mer Redwood Harvey Rd
Luke Florence Mrs, farmer Rocky Mt 2 Sydnorsville Rd 8 mi Rocky Mt KE
Luke J E Miss, Ferrum 1 Briar Mt Rd 10 mi Rocky Mt
Luke J F (Alice), farmer Ferrum 1 Briar Mt Rd 8 mi Rocky Mt K
Luke Jno W (Louvinia), farmer Henry 1 Briar Mt Rd 8 mi Rocky Mt
Luke Rode (Walker), farmer Rocky Mt 1 Floyd Rd 1 mi Rocky Mt
Luke W R, farmer Ferrum 1 Briar Mt Rd 10 mi Rocky Mt H
Lumsden Antney, farmer Boone Mill 3 Rke Pike Rd 3 mi Starkey
Lumsden Berta Miss, Boone Mill 3 Rke Pike Rd 3 mi Starkey
Lumsden Creed (S), farmer Naffs Rke Pike Rd 4 mi Starkey
Lumsden Jesse, farmer Boone Mill 3 Rke Pike Rd 3 mi Starkey
Lumsden Roxie A Mrs, farmer Boone Mill 3 Rke Pike Rd 3 mi Starkey
Luney G O (Arrena), farmer Boone Mill 2 Boone Mill Rd 6 mi Boone Mill
Luney R T (Rosa) Boone Mill 3 Rke Pike Rd 5 mi Boone Mill
Lynch Allen, farmer Rocky Mt Dan Rd 1 mi Rocky Mt
Lynch Bessie B Miss, farmer Redwood 1 Rocky Mt Rd 3 mi Rocky Mt

Virginia Lumber & Manufacturing Co. For High-Grade Mill Work— Oak Veneered Doors a Specialty

F. VOIGHTLANDER & CO.
ARCHITECTS AND ENGINEERS,
Offices: National Exchange Bank Building, Rooms 701-702
Phone 735 ROANOKE, VA. P. O. Box 522
Estimates, Plans, Specifications and Supervision of any kind of Architectural and Engineering Work. Special Department for Heating, Steel Construction, etc.

BUSH & HANCOCK MANHATTAN SHIRTS

Graves-Humphreys Hardware Co.
The Most Satisfactory Belting on the market is the Original Balata, Manufactured by R. N. J. Dick.
For Sale By

Lynch Geo (E J), farmer Boone Mill 3 Rocky Mt Pike 2 mi Boone Mill
Lynch J H (Minnie), farmer Calloway Cal & Rke Pike Rd 12 mi Boone Mill J
Lynch P V (Julia), farmer Redwood 1 Rocky Mt Rd 3 mi Rocky Mt
Lynch Robt (Sallie), farmer Rocky Mt Dan Rd 1 mi Rocky Mt
Lynch Saml (Ella), farmer Rocky Mt Rocky Mt Rd 1 mi Rocky Mt
Lynch Will (Ellen), farmer Boone Mill 1 Dillons Mill Rd 3 mi Boone Mill
Lynch Zack, farmer Rocky Mt Rd 1 mi Rocky Mt
Lyle G A (Amanda), constable Scruggs Bedford Rd 9 mi Union Hall
Lyle G A (Manda), C O F Scruggs 1 Cross Rd 8 mi Union Hall

M

McAlexander Charles (Lucinda), farmer Endicott Shooting Cr Rd 12 mi Ferrum JE
McAlexander Daniel (Emma), farmer Endicott Shooting Cr Rd 12 mi Ferrum
McAlexander Garland (Sallie), farmer Endicott Shooting Cr Rd 13 mi Ferrum
McAlexander H G (Sallie), farmer Endicott Bennett Bay Rd 11 mi Ferrum
McAlexander J S Mrs, farmer Endicott Long Branch Rd 8 mi Ferrum E
McBride G N (Minnie), farmer Pen Hook 3 Dan Pike 6 mi Pen Hook Q
McBride J A (Julia), farmer Wirtz 2 Bonbrook Rd 2½ mi Wirtz
McBride J N (Bettie), farmer Glade Hill 2 Byrds Mill Rd 2 mi Glade Hill D
McBridge O A (Bettie), farmer Rocky Mt 3 Dan Rd 7 mi Rocky Mt LE
McBride R L (Mary), farmer Union Hall 2 Bethel Rd 3 mi Union Hall
McBride W C (Delia), farmer Glade Hill K
McCall Charlie, farmer Glade Hill 2 Glade Hill Rd 4 mi Glade Hill
McCall Fannie Miss, Glade Hill 2 Glade Hill Rd 3 mi Glade Hill
McCall Frank, farmer Glade Hill 2 Glade Hill Rd 4 mi Glade Hill
McCrickard Archard, farmer Sago 1 Vashti Rd 12 mi Glade Hill
McCrickard B F (Nancy), farmer Sago 1 Vasbtl Rd 12 mi Glade Hill
McCrickard B H, farmer Sago 1 Vashti Rd 12 mi Glade Hill
McCrickard J T (Nannie), farmer Pen Hook 3 Museville Rd 3 mi Pen Hook J
McCune J R (Bettie), farmer Sydnorsville Sydnorsville Rd 11 mi Rocky Mt
McCune Lucinda Mrs, farmer Sydnorsville Sydnorsville Rd 11 mi Rocky Mt
McDowell R L (Ella), farmer Pen Hook 3 Museville Rd 3 mi Pen Hook JE
McGhee Alfred A, farmer Sydnorsville Sydnorsville Rd 7 mi Waidshoro
McGhee Alex A Mrs, Sydnorsville Sydnorsville Rd 10 mi Rocky Mt
McGhee A L (Mary), farmer Sydnorsville Sydnorsville Rd 7 7mi Waidshoro K
McGhee C B (Etta), farmer Sydnorsville Sydnorsville Rd 10 mi Rocky Mt E
McGhee Ethel Miss, Henry Carolina Rd 8 mi Henry
McGhee Fannie Miss, Henry 1 Briar Cr Rd 11 mi Rocky Mt
McGhee Frank, farmer Henry 1 Carolina Rd 4½ mi Henry
McGhee Fred L (Ruth), farmer Nola 1 Eddy Rd 4 mi Henry
McGhee H F (Elizabeth), farmer Ferrum 1 Carolina Rd 4 mi Ferrum
McGhee H L (Maggie), farmer Sydnorsville Sydnorsville Rd 10 hi Rocky
McGhee Inez Miss, Henry 1 Carolina Rd 7 mi Henry
McGhee John, farmer Henry 1 Briar Mt 12 mi Rocky Mt
McGbee John L (Victoria), farmer Nola 1 Eddy Rd 4 mi Henry
McGhee John M (Martha), farmer Henry 1 Carolina Rd 1 mi Henry
McGhee O B (Emily), farmer Nola P O Eddy Rd 4 mi Henry
McGhee P C (Lillie), farmer Sydnorsville Sydnorsville Rd 7 ml Waldsboro

F. VOIGHTLANDER & CO.
ARCHITECTS AND ENGINE-RS.
Office: National Exchange Bank Building, Rooms 701-702
Phone 735 ROANOKE, VA. P. O. Box 522
Do you intend to build? See us before placing your contract for Plans, Specifications, etc., und we will see that your house is costructed and heated properly.

For The Best Wines, Whiskies Brandies and Beers See GEO. K. MOORE
Phone 1103 114 Nelson St.
YOUR PATRONAGE SOLICITE

McGhee T H (Millie), L M Henry 3 Town Cr Rd 2 mi Henry
McGhee Reed (Emma), farmer Sydnorsville P O Sydnorsville Rd 10 mi Rocky Mt JB
McGhee Rosella, farmer Figshoro 1 Snow Cr Rd 16 ml Martinsville
McGhee Roy B, carp Henry Carolina Rd 8 ml Henry
McGhee R G (Mary), farmer Henry 1 Carolina Rd 4½ mi Henry
McGhee R S, farmer Henry 1 Carolina Rd 4½ mi Henry
McGhee T D (Virginia), farmer Ferrum 1 Carolina Rd 6 mi Ferrum Mt E
McGhee W E (Elma), farmer Nola 1 Eddy Rd 4 mi Henry
McGhee W G, farmer Rocky Mt 2 Sydnorsville Rd 6 mi Rocky Mt
McGhee W J (Phillippe), saw mill Rocky Mt 2 Rocky Mt Rd 7 mi Rocky Mt
McGhee W H (Mary), carp Henry Carolina Rd 8 mi Henry
McGhee W T, farmer Rocky Mt 2 Sydnorsville Rd 6 mi Rocky Mt L
McGhee W T (Sallie), farmer Henry 1 Briar Mt Rd 10 mi Rocky Mt E
McCuffin A M (Sarah), farmer & can Nola Rocky Mt Rd 3 ml Henry
McCuffin Blanche E Miss, tchr Nola P O Rocky Mt Rd 3 mi Henry
McGuffin C T (Pencie), farmer Calloway Cal & Fer Rd 6 mi Ferrum phone L
McGuire Bettie Mrs, farmer Taylors Store 2 Lybg Rd 10 mi Wirtz R
McGuire Howard, farmer Kennett 1 McVay Rd 4 mi Hardies
McGuire Jno (Gillie), farmer Kennett 1 McVay Rd 4 mi Hardies
McGuire J R (Mary), farmer Kennett Rke Pike Rd 8 mi Wirtz
McGuire J P (Julie), farmer Taylors Store 2 Lyhg Rd 11 mi Wirtz H
McMillon B W, carp Henry 1 Town Cr Rd 3 mi Henry
McMillon C T (Victoria), farmer Henry 1 Town Cr Rd 2 mi Henry
McNeal Ollie Miss, Boone Mill 2 Boone Mill Rd 5 mi Boone Mill
McNeal W M (Lucy), farmer Wirtz 2 Lybg Rd 6 mi Wirtz
McNiel Giles H (Elizabeth), farmer Wirtz 2 Bonbrook Rd 3 mi Rocky Mt J
McNiel G O (Maggie), farmer Wirtz 2 Rocky Mt Rd 2½ ml Rocky Mt
McNiel Henry L (Pearle), farmer Wirtz 2 Rocky Mt Rd 3 ml Rocky Mt
McNiel John Luke (Hattie), farmer Wirtz 2 Claybrook Rd Rd 4 mi Wirtz
McNiel Thos J (Susan), farmer Wirtz 2 Rocky Mt Rd 3 mi Rocky Mt J
McNiel W G (Sarah), miller Rocky Mt 1 Rocky Mt Pike 5 mi Rocky Mt
Mahe Kittie D Mrs, Nola 1 Rocky Mt Rd 1 ml Prillaman
Machenheimer Lynn Miss, Pen Hook 1 Louis Island Rd 2½ mi Pen Hook
Machenheimer Willie C Miss, Pen Hook 2 Louis Island Rd 2½ mi Pen Hook
Machenheirmer W S (Christiana), mer Pen Hook 2 Louis Island Rd 2½ mi Pen Hook L
Maley Ida B Miss. Henry 3 Mill Cr Rd 2 mi Henry
Maley Mary E Mrs, farmer Henry 3 Mill Cr Rd 2 mi Henry
Maley Saml L, farmer Henry 3 Mill Cr Rd 2 mi Henry
Mahonie Wm, Kennett Early Rd 7 mi Wirtz
Malony S F (Kate), farmer Henry P O Providence Rd 1 mi Henry
Mannon Dosha Mrs, farmer Henry 3 Noh Rd 1 mi Philpott pbone
Mannon Sarah J Miss, Nob Rd 1 mi Philpott phone
Mannon S H, farmer Henry 3 Noh Rd 1 mi Philpott pbone
Martin Alonza (Rozie), farmer Wirtz 3 Wirtz Rd 3 mi Wirtz
Martin A M (Ann), farmer Nowlin Mill Bennett Bay Rd 12 mi Ferrum L
Marin Ann Miss, farmer Henry 3 Rd 7 mi Henry
Martin A J (Margaret), farmer Calloway 2 Daniel Run Rd 9 mi Rocky Mt E
Martin Austin (Jane), farmer Wirtz 3 Rocky Mt Pike 5 ml Boone Mill
Martin Berta Miss, Boone Mill Bonbrook Rd 3 mi Wirtz
Martin B W (Clyde), farmer Rocky Mt 4 Rocky Mt Pike 5½ ml Rocky Mt
Martin Calvin L, farmer Snow Cr Snow Cr Rd 15 mi Glade Hill N
Martiu C B (C J), carp Boone Mill Rocky Mt Pike Boone Mill
Martin Cornelia Miss, Snow Cr Dickerson Rd 15 mi Glade Hill

IDE LUMBER COMPANY, Inc., ROANOKE, VA.
Dealers in All Kinds of Building Material, Doors, Sash, Vulcanite Roofing.
When You are in Need of COAL Call Phone 45.
Near Norwich Car Line

KELLAM HOSPITAL INC. Cures Cancer, Tumors and Chronic Sores. W
GUARANTEE OUR CURES. We have been indorsed by the Senate and Legi
lature of Va. 1617 W. Main St., Richmond, Va. See page 1 Mis. Dep

REAL ESTATE——The Best Savings Bank
See R. R. FAIRFAX & CO. Corner Salem Avenue and Jefferson Streets, Phone 900
FOR BARGAINS. Small Cash Payments; Balance on Easy Terms.

C. A. BERRY
32 Campbell Ave., w. Phone 395
If you want painting done, and want it well done, and promptly done, remember I paint any thing, any where, any time. Special attention given to hurried work that must be done at night, such as Store and Office work.

Martin E C, farmer Boone Mill 2 Croweis Gap Rd 8 mi Boone Mill
Martin E E (Ellen), farmer Figsboro 1 Snow Cr Rd 16 mi Rocky Mt E
Martin George (Sallie), farmer Union Hall 1 Sballow Fd Rd 10 mi Union Hall JE
Martin George C (Lillie), farmer Sago 1 Vasbti Rd 16 ml Rocky Mt C
Martin G J (Martha), farmer Endicott Union Rd 10 mi Ferrum
Martin Grover, farmer Ferrum Rd 2 mi Ferrum
Martin Henry (Gussie), farmer Henry Carolina Rd 8 mi Henry
Martin Isaac (Sarah), farmer Naffs Mills Rd 10 mi Boone Mill
Martin J A (Alice), farmer Boone Mill 2 Croweis Gap 8 mi Boone Mill
Martin J C Rev (Nannie), farmer Union Hall 2 Louis Island Rd 1 mi Union Hall C
Martin J D (Leila), farmer Union Hall Sballow Fd Rd 9 mi Union Hall N
Martin J L, saw mill Figsboro 1 Snow Cr Rd 16 mi Rocky Mt D
Martin J P Mrs, Henry P O Henry
Martin J M (Sallie), farmer Henry 2 Nicbols Cr Rd 5 ml Henry J
Martin J W (Lutie), farmer Sago 1 Vashti Rd 12 mi Glade Hill
Martin M A Mrs, Boone Mill 2 Bonbrook Rd 3 mi Wirtz L
Martin Matthew, Nowlin Mill Star Bennett Bay Rd 12 mi Ferrum
Martin M D (V V), farmer Boone Mill Rd 6 mi Boone Mill
Martin M W, saw mill Figsboro 1 Snow Cr Rd 16 mi Rocky Mt H
Martin Nancy J, Nowlin Mill Bennett Bay Rd 11 mi Ferrum
Martin O A, mer Wirtz 1 Lybg Rd 7 mi Wirtz phone
Martin P C (Sallie), driver Calloway 9 mi Ferrum
Martin Robert, farmer Ferrum Rd 3 mi Ferrum
Martin Robert A (Mary), macb Calloway 9 mi Ferrum JE
Martin S B (Cora), farmer Rocky Mt 4 Rocky Mt Pike 5½ mi Rocky Mt E
Martin S J (Emma), farmer Sago 1 Dickerson Rd 16 mi Rocky Mt L
Martin Stanton (Mollie), farmer Nowlin Mill Bennett Bay Rd 11 mi Ferrum
Martin T B, Henry 1 Carolina Rd 5 ml Henry
Martin T Calvin (Theodosia), mer & stave mfgr Henry 1 Carolina Rd 5 ml Henry
Martin T C (Lenia), farmer Henry Rocky Mt Rd 8 mi Henry J
Martin Thomas (Ada), farmer Nowlin Mill Bennett Bay Rd 13 mi Ferrum
Martin T P (Sarah), farmer Endicott Shooting Cr Rd 14 mi Ferrum JE
Martin Virginia Miss, Ferrum 2 Long Branch Rd 7 mi Ferrum J
Martin Walker (Rosa), labr Dodson Union Rd 10 ml Ferrum
Martin W H (Kate), milliner Boone Mill 2 Bonbrook Rd 3 mi Wirtz
Martin Wm (Amanda), farmer Henry 2 Nichols Cr Rd 6 mi Henry
Mason Bettie Mrs, Henry Briar Mt Rd 10 mi Rocky Mt
Mason B J (Ruth), R R man Ferrum 1 Floyd Rd 2 mi Waidsboro
Mason B O (Ruth), railroading Ferrum 1 Floyd Rd 2 mi Waidsboro KE
Mason C R (Sallie), farmer Henry 1 Carolina Rd 9 ml Henry
Mason C P (Martha), farmer Henry 1 Rocky Mt Rd 7 mi Henry E
Mason Everett L, farmer Henry 1 Town Cr Rd 3 ml Henry
Mason Flora J Miss, farmer Henry 1 Carolina Rd 9 mi Henrq
Mason Harriet Miss, farmer Henry Henry Rd 7 mi Henry H
Mason Henry A (Elizabeth), farmer Calloway 1 Daniels Run Rd 10 ml Ferrum K
Mason Henry F (Charity), farmer Calloway 1 Daniels Run Rd 10 ml Ferrum
Mason H L, farmer Henry 2 Mill Cr Rd 3 ml Henry
Mason James O, farmer Henry 1 Carolina Rd 9 mi Henry
Mason J L (Emma), farmer Henry 1 Rocky Mt Rd 7 mi Henry J
Mason John N (Prudence), farmer Calloway 1 Algoma Rd 12 mi Boone Mill H

Christopher Engraving Co., Inc.
PHOTO ENGRAVERS RICHMOND, VA.
Halftones Zinc Etching Embossing Dies Color Plates Illustrating Designing

The United States Fidelity & Guaranty Company of Maryla
EXECUTORS', ADMINISTRATORS' AND GUARDIANS' BONDS EXECUTED BY
DAVIS & STEPHENSON, Inc., Agents, Day Building, 18½ Campbell Ave., S.

Mason John R, farmer Sydnorsville 1 Sydnorsville Rd 12 ml Rocky Mt
Mason J W (Lucy), farmer Sydnorsville 1 Sydnorsville Rd 8 mi Henry
Mason J W, farmer Henry 1 Rocky Mt Rd 8 mi Henry
Mason L E (Grace), farmer Ferrum 1 Rocky Mt Rd 6 mi Rocky Mt
Mason L F (Annie), farmer Figsboro 1 Snow Cr Rd 18 mi Rocky Mt
Mason L E Miss, Henry 1 Briar Mt Rd 10 mi Rocky Mt
Mason Major, farmer Henry 1 Rocky Mt Rd 7 mi Henry E
Mason Mary C Miss, farmer Sydnorsville 1 Sydnorsville 7½ mi Henry
Mason Martha E Mrs, Henry 1 Carolina Rd 3 mi Henry
Mason M F Mrs, farmer Sydnorsville 1 Sydnorsville Rd 12 mi Rocky Mt
Mason Mollie Mrs, farmer Sydnorsville 1 Sydnorsville Rd 13 mi Rocky Mt H
Mason Nannie H Miss, Sydnorsville 1 Sydnorsville Rd 12 mi Rocky Mt
Mason N C (Lou), surveyor & farmer Sydnorsville P O Sydnorsville Rd 9 mi Rocky Mt O
Mason P B (Jennie), farmer Henry Carolina Rd 8 ml Henry
Mason R H (Juli), farmer Ferrum 1 Rocky Mt Rd 7 mi Rocky Mt G
Mason S A (Laura), Ferrum 1 Rocky Mt Rd 7 mi Rocky Mt
Mason Thomas (Laura), farmer Figsboro 1 Snow Cr Rd 12 mi Martinsville
Mason T D (Emma), farmer Rocky Mt 4 Floyd Rd 2½ mi Waidsboro K
Mason T P (Maud), farmer & jeweler Ferrum 1 Rocky Mt Rd 6 mi Rocky Mt KE
Mason W G (Louella), farmer Waidsboro Carolina Rd 2 mi Waidsboro N
Mason Waid H (Etta), farmer Rocky Mt Floyd Rd 7 mi Rocky Mt K
Mason Wm H (Alice), farmer Nola 1 Rocky Mt Rd 3 mi Ferrum
Mason W H (Augusta), farmer Ferrum 1 Rocky Mt 18 mi Rocky Mt E
Mason Willie, farmer Henry Carolina Rd 9 mi Henry
Mason Willie L (Laura), farmer Sydnorsville Sydnorsville Rd 9 mi Rocky Mt F
Massey Gordon (Mable), labr Rocky Mt Rocky Mt Rd 1 mi Rocky Mt
Massey J R, farmer Henry 2 Nob Rd 5 mi Henry
Massey Lula Mrs, farmer Ferrum Nicbols Cr Rd 4 mi Ferrum
Mower John (Rosa), Endicott Bennett Bay Rd 11 mi Ferrum
Matthews C S, farmer Sontag Dickerson Rd 8 mi Rocky Mt F
Matthews Frank, farmer Glade Hill 1 Glade Hill Rd 3 mi Glade Hill J
Matthews G W (Julia), farmer Union Hall 2 Bethel Rd 4 mi Union Hall
Matthews James A (Pauline), farmer Union Hall 1 Sballow Fd Rd 3 mi Union Hall
Matthews J S (Permelia), farmer Union Hall 2 Betbel Rd 1½ mi Union Hall
Matthews J T, Sydnorsville P O Snow Cr Rd 8 mi Rocky Mt LE
Matthews Lula Miss, Sydnorsville Snow Cr Rd 8 mi Rocky Mt
Matthews T D & J H, mer 9 mi Rocky Mt O
Mattbews W J (Fannie), farmer Union Hall 2 Louis Island Rd 2 mi Union Hall H
Mattbews Willie, farmer Union Hall 2 Louis Island Rd 2 mi Union Hall D
Matthews W H (Harrlet), farmer Sago 1 Dan Rd 8 mi Rocky Mt E
Mattox A G (Maranda), farmer Union Hall 2 Bethel Rd 4 mi Union Hall
Mattox Benjamin, farmer Glade Hill 1 Glade Hill Rd 3 mi Glade Hill E
Mattox Dent, farmer Glade Hill 1 Louis Island Rd 2 mi Union Hall J
Mattox E D, farmer Glade Hill 1 Glade Hill Rd 3 mi Galde Hill KE
Mattox Fannie Miss, Glade Hill 1 Glade Hill Rd 3 mi Glade Hill
Mattox G D (Emma), R R sec forem Boone Mill Rocky Mt Pike Boone Mill JE
Mattox George P, Union Hall E
Mattox G T (Julie), farmer Union Hall 2 Louis Island Rd 2½ ml Union Hall E
Mattox George W (Lula), farmer Union Hall 2 Louis Island Rd 1½ mi Union Hall J

Virginia Motor Car Company, Inc. AUTOMOBILES and SUPPLIES
Phone 1771

Roanoke Typewriter Exchange, Inc.
Sell All Kinds of Machines
Prices From $10 to $100
134 Campbell Avenue

A. SCHLOSS & COMPANY
High-Art Clothing——Eclipes Shirts——Broadway Special Hats

Va. Lumber & Manufacturing Co.
For High-Grade Mill Work—
Oak Veneered Doors a Specialty.
Call Phone 582

Mattox H C (Gilly), farmer Union Hall 2 Bethel Rd 4 mi Union Hall
Mattox J H (Augusta), farmer Union Hall 2 Louis Island Rd 2 mi Union Hall F
Mattox J H (Gusty), farmer Glade Hill 1 Glade Hill Rd 3 mi Glade Hill J
Mattox J L, farmer Union Hall 2 Louis Island Rd 2 mi Union Hall
Mattox J W (Julie), blksmth Union Hall Union Hall
Mattox P D (Ella), farmer Union Hall 2 Louis Island Rd 2 mi Union Hall J
Mattox S R (Fannie), farmer Union Hall 2 Bethel Rd 4 mi Union Hall
Mattox S C (Rokie), farmer Glade Hill 2 Glade Hill Rd 3 mi Glade Hill
Mattox Tyler, farmer Glade Hill 2 Glade Hill Rd 3 mi Glade Hill
Maxey Abbie Miss, Dillons Mill 1 Blackwater Rd 12 mi Boone Mill
Maxey Beele Miss, Dillions Mill 1 Blackwater Rd 12 mi Boone Mill
Maxey Jane Miss, Dillons Mill 1 Blackwater Rd 12 mi Boone Mill
Mayes B F (Mollie), labr Nola 1 Carolina Rd 5 mi Ferrum
Mayhew J D (Elvira), farmer Glade Hill 2 Poindexter Rd 5 mi Glade Hill
Mayhew Jack, farmer Pen Hook 2 Tntony Fd Rd 5 mi Pen Hook
Mayhew Philip (Ida), farmer Pen Hook 2 Antony Fd Rd 5 mi Pen Hook
Maxie D J (Nannie), farmer Pen Hook 1 Antony Fd Rd 4 mi Pen Hook K
Mazie J R (Emma), farmer Union Hall 1 Shelton Rd 10 mi Union Hall E
Maxie L E (Cora), farmer Pen Hook 2 Louis Island Rd 3½ mi Pen Hook E
Maxie P D (Virginia), farmer Union Hall 1 Shallow Fd Rd 10 mi Union Hall E
Maxie W H (Izura), farmer Union Hall 1 Rocky Mt Rd 6 mi Union Hall K
Maxie W L (Ollie), farmer Pen Hook 1 Antony Fd Rd 4 mi Pen Hook
Mead C L (Ida), farmer Wirtz 1 Lybg Rd 2 mi Wirtz
Mead C L (Ida), farmer Wirtz 1 Lybg Rd 2 mi Wirtz
Mead Nancy, Wirtz 3 Wirtz Rd 1 mi Wirtz
Meadors J E (Sallie), farmer Taylors Store 2 Lybg Rd 3½ mi Goodview
Meadors J E (Minerva), R F D carrier Henry P O Henry E
Meadors Joe (Lizzie), carp Glade Hill
Meadow B D (L J), farmer Kennett 1 McVay Rd 3 mi Hardies
Meadow C T, farmer Kennett 1 Natl Highway Rd 10 mi Rke
Meadow E A, farmer Hendricks 1 Lybg Rd 5½ mi Moneta J
Meadow E J, farmer Hendricks 1 Lybg Rd 5½ mi Moneta
Meadow F C (Bettie), farmer Boone Mill 2 Boone Mill Rd 5 mi Boone Mill
Meadow G W, farmer Hunters Hall Ferrum Rd 3 mi Ferrum
Meadow J F (Fannie), farmer Boone Mill 2 Natl Highway Rd 5 mi Boone Mill
Meadow J H, farmer Kennett Booth Pike 8 mi Wirtz
Meadow J J (Nancy), far Calloway Town Calloway Rd 7 mi Ferrum
Meadow J M (Sarah), farmer Kennett Booth Pike 8 mi Wirtz O
Meadow John L (Sallie), farmer Calloway Town Calloway Rd 7 mi Ferrum phone N
Meadow J R (Jennie), farmer Kennett 1 Natl Highway 10 mi Rke J
Meadow L C Mrs, Kennett 1 McVay Rd 3 mi Hardies
Meadow L E (C E), farmer Kennett 1 Coopers Cove Rd 9 mi Rke
Meadow R S (Virginia), farmer Hunters Hall Ferrum Rd 3 mi Ferrum
Meadow S H Mrs, Kennett 1 Natl Highway 10 mi Rke
Meadow W A (Nannie), farmer Boone Mill 2 Natl Highway 5 mi Boone Mill
Meadow W B (Fannie), farmer Henry 2 Smith River Rd 6 mi Henry
Meadow W H (R M), farmer Bennett 1 Natl Highway 10 mi Rke
Meadow W B (N E), farmer Kennett 1 McVay Rd 3 mi Hardies
Meeks Adeline Mrs, Union Hall 1 Bethel Rd 2½ mi Union Hall
Meeks James (Minnie), farmer Rocky Mt Rocky Mt Rd 1 mi Rocky Mt
Meeks Martha E Mrs, Henry 2 Mill Cr Rd 2 mi Henry
Meeks Oscar (Idela), farmer Union Hall 2 Bethel Rd 3½ mi Union Hall

Steam and Hot Water Heating
Engleby & Bro. Co.
ROANOKE, - - - VIRGINIA

K. W. GREEN JEWELER and Graduate OPTICI
10 Campbell Ave., W. Roanoke, Va.

Menefee H A (Florence), L M Ferrum Ferrum
Menefee H E (L E), farmer Ferrum
Menefee H M (L M), Ferrum
Metts B W (Lucy), farmer Glade Hill 1 Bethel Rd 1 mi Glade Hill E
Metts J D (Sallie), farmer Figsboro 1 Snow Cr Rd 1* mi Martinsville
Metts T 1 (Mamie), farmer Glade Hill Rd 1½ mi Glade Hill
Menuchia Charlie (Ella), labr Endicott Long Branch Rd 9 mi Ferrum
Midkiff Green, farmer Endicott Bennett Bay Rd 10 mi Ferrum
Midkiff Henry (Menora), farmer Endicott Bennett May Rd 10 mi Ferrum
Midkiff J W (Martha), farmer Endicott Bennett Bay Rd 10 mi Ferrum D
Midkiff Robt, farmer Endicott Bennett Bay Rd 10 mi Ferrum
Minix E L (Emma), farmer Boone Mill 2 Bonbrook Rd 4 mi Wirtz
Minix J B (Sarah), blksmth & mer Boone Mill 2 Bonbrook Rd 2½ mi Wirtz
Minix J H (Maude), farmer Boone Mill 2 2½ mi Bonbrook Wirtz
Minnix M T, clk Boone Mill 2 Bonbrook Rd 2½ mi Wirtz
Minnix R L (Mary), farmer Boone Mill 2 Bonbrook Rd 3½ mi Wirtz KE
Miles B L (Ida), miller Sydnorsville P O Eydnorsville Rd 12 mi Rocky Mt
Miles George W, moulder Boone Mill 3 Rke Pike 4 mi Boone Mill
Miles Jas (Judy), farmer Calloway 2 Floyd Rd 10 mi Ferrum
Miles J P (Mary), farmer Ferrum Mt Rd 3 mi Ferrum J
Miles J W (Lucy), farmer Sydnorsville Sydnorsville Rd 12 mi Rocky Mt K
Millerons Robert (Eva), forem Hunter Hall Floyd Rd 5 mi Ferrum
Millines John, farmer Calloway 1 Daniels Run Rd 10 mi Ferrum
Mills Amanda Miss, Dillons Mill 1 Blackwater Rd 12 mi Boone Mill
Mills A H, farmer Naff Mill Rd 8 mi Boone Mill
Mills C B (Amanda), farmer Dillons Mill 1 F & Rke Pike 9 mi Boone Mill phone KE
Mills C E (Julia), farmer Naffs Rd 8 mi Boone Mill
Mills C W (Mary), farmer & tax col Naffs Mills Rd 8 mi Boone Mill
Mills Ellen Mrs, Naffs Rke Pike 5 mi Starkey phone
Mills Flem (Sallie), farmer Rocky Mt 3 Chestnut Hill Rd 5 mi Rocky Mt
Mills George P (Sarah), farmer Dillons Mill 1 Blackwater Rd 12 mi Boone Mill JE
Mills H (Annie), farmer Cooper Hill Floyd Pike Rd 20 mi Starkey
Mills H A (Eva), farmer Calloway 1 Algoma Rd 10 mi Boone Mill
Mills Hiram, farmer Naffs Wade Gap 6 mi Boone Mill
Mills James, farmer Dillons Mill 1 Rke & Cal Pike 10 mi Boone Mill phone
Mills Jefferson A (Susan), farmer Boone Mill Rke Pike 4 mi Boone Mill
Mills J A (Tabitha), farmer Calloway 1 Algoma Rd 12 mi Boone Mill
Mills J B (Lilllan), farmer Sydnorsville Snow Cr Rd 9 mi Rocky Mt
Mills J D (Roxie), farm & can Naffs Wade Gap Rd 6 mi Boone Mill
Mills J H (Bettie), farmer & can Naffs Wade Gap Rd 5 mi Starkey phone J
Mills J K (Lucy), farmer Naffs Rke Pike 6 mi Boone Mill E
Mills J W (Matilda), farmer Rocky Mt 2 Rocky Mt Rd 8 mi Rocky Mt JE
Mills Mary G Miss, Naffs Mill Rd 8 mi Boone Mill
Mills M D (Nannie), farmer Naffs Mills Rd 8 mi Boone Mill
Mills Mildred Miss, Dillons Mill 1 Blackwater Rd 12 mi Boone Mill
Mills N H (Irene), farmer Naffs Rd 8 mi Boone Mill E
Mills C H (Maggie), farmer Boone Mill 2 Red Val Rd 2 mi Boone Mill
Mills Randolph (Ellen), farmer Dillons Mill 1 R & C Pike 10 mi Boon Mill phone
Mills Robert (Fannie), farmer Naffs Mill Rd 6 mi Boone Mill
Mills R T (Sarah), farmer Calloway 1 Cal & Rke Pike 12 mi Boone Mill
Mills Sarah Mrs, Naffs Mills Rd 8 mi Boone Mill
Mills W O, farmer Naffs Mill Rd 8 mi Boone Mill
Mills Willie (Agnes), farmer Boone Mill 3 Rke Pike 5 mi Starkey phone K
Mitchell Fletcher (Lydle), farmer Redwood 1 Louis Island Rd 1 mi Red-

C. A. Berry Clean fresh looking rooms—Doesn't cost much to make them attractive

IRA LEE GRAYBILL Canner of Fru and Vegetab
R. F. D. No. 3. TROUTVILLE, VA.

BUSH & HANCOCK BENJAMINS' CLOTHES

E. W. CHURCH Large Colonizing Tracts
Real Estate Strickland Building

Mitchell J D (Rosy), wks R R Redwood 1 Brooks Mill Rd
Mitchell Lee (Ellen), farmer Rocky Mt 3 Glade Hill Rd 3 mi Glade Hill
Mitchell Mary Miss, mer Rocky Mt 3 Dickerson Rd 7 mi Rocky Mt
Mitchell M T (Lula), mer Rocky Mt 3 Dickerson Rd 7 mi Rocky Mt O
Mitchell Oscar (Myrtle), farmer Wirtz 2 Lybg Rd 5 mi Wirtz
Mitchell T B (Fannie), farmer Figsboro 1 Snow Cr Rd 11 mi Martinsville F
Mitchell W L (Susan), farmer Figsboro 1 Snow Cr Rd 16 mi Martinsville
Mitchell Zion Rev (Martba), farmer Wirtz 3 Rocky Mt Pike 5 mi Wirtz
Mitze H H (Ann), farmer Haugbt River Rd 2 mi Pbilpott J
Moir J A (Bettie), farmer Rocky Mt 2 Pleasant Hill Rd 4 mi Rocky Mt K
Montgomery A J, farmer Boone Mill 1 Rke & Frank Pike 10 mi Boone Mill
Montgomery A S (Amanda), blksmth Dillons Mill Rd 3 mi Boone Mill
Montgomery B R (Rosa), farmer Ferrum 1 Rocky Mt Rd 8 mi Rocky Mt H
Montgomery C A, farmer Wirtz 3 Montgomery Rd 5 mi Boone Mill pbone
Montgomery Chas, farmer Wirtz 3 Montgomery Rd 5 mi Boone Mill pbone
Montgomery C S, farmer Wirtz 3 Montgomery Rd 5 mi Boone Mill pbone J
Montgomery C W Rev (Elizabetb), minister & jeweler Wirtz 3 Montgomery Rd 5 mi Boone Mill phone
Montgomery D A (Jennie), farmer Wirtz 1 Germantown Rd 4 mi Wirtz N
Montgomery Edna Miss, Wirtz 3 Montgomery Rd 5 mi Boone Mill phone
Montgomery Edgar, cattle dlr Wirtz 1 Dugwell Rd 5 mi Boone Mill pbone
Montgomery Edgar, cattle dlr Wirtz 1 Dugwell Rd 5 mi Boone Mill
Montgomery Harry, farmer Wirtz 1 Dugwell Rd 5 mi Boone Mill pbone
Montgomery Jane, farmer Boone Mill 2 Hooks 2½ mi Wirtz
Montgomery John E (Lula), farmer Tamesa Star Long Branch Rd 10 mi Ferrum
Montgomery J N (Cora), farmer Wirtz 1 Bonbrook Rd 4 mi Wirtz CC
Montgomery Nora Miss, Wirtz 3 Montgomery Rd 5 mi Boone Mill pbone
Montgomery Martha Miss, Ferrum 2 Ferrum Rd 3½ mi Ferrum
Montgomery Lee (Lelia), farmer & can Wirtz 1 Dugwell Rd 5½ mi Boone Mill pbone K
Montgomery Lura Miss, seamstress Wirtz 3 Montgomery Rd 5 mi Boone Mill phone
Montgomery Peter (Eliza), farmer Ferrum 3 Long Branch Rd 9 mi Ferrum
Montgomery Samuel (Ada), farmer Ferrum 2 Long Branch Rd 6 mi Ferrum
Montgomery S W (Delia), miller Ferrum 2 Ferrum Rd 3½ mi Ferrum F
Montgomery Tohmas F (Sallie), farmer Wirtz 3 Montgomery Rd 5 mi Boone Mill KE
Montgomery Zaida Miss, Wirtz 3 Montgomery Rd 5 mi Boone Mill phone K
Montrief J W (Charlotte), farmer Sago 1 Vashti Rd 12 mi Glade Hill E
Moore Adline Mrs, Henry 2 Nog Rd 6 mi Henry
Moore A F (Stepta), farmer Pen Hook 2 Pearsons Rd 3 mi Pen Hook H
Moore Allen, farmer Rocky Mt 3 Dan Rd 10 mi Rocky Mt
Moore A N (Minter), farmer Boone Mill 2 Boone Mill Rd 4 mi Boone Mill
Moore Stephen (Berta), farmer Boone Mill 3 Rocky Mt Pike 2 mi Boone Mill pbone
Moore Claude Miss, farmer Henry 1 Caroline Rd 6 mi Henry
Moore Corrinne Miss, farmer Henry 1 Carolina Rd 6 mi Henry
Moore Emily Miss, Nola 1 Eddy Rd 6 mi Henry
Moore Eva Miss, farmer Henry 1 Carolina Rd 6 mi Henry
Moore F L, farmer Kennett Early Rd 7 mi Wirtz
Moore G W (Sarah), farmer Henry 2 Nob Rd 6 mi Henry F
Moore Hilda Miss, farmer Henry 1 Carolina Rd 6 mi Henry
Moore Iven, farmer Henry 1 Carolina Rd 6 mi Henry
Moore Jas (Lue), farmer Boone Mill 3 Rocky Mt Pike 3 mi Boone Mill
Moore J E (Sallie), farmer Boone Mill 2 Bonbrook Rd 3 mi Wirtz
Moore J L (Bettie), farmer Rocky Mt 3 Dan Rd 10 mi Rocky Mt K

First National Bank, Troutville, Va.
We Pay 4 Per Cent. on Time Deposits. Motto: "Live and Let Live"

Nelson Hardware Co.
Wholesale and Retail
17 Campbell Avenue, East
We are just in receipt of a shipme GOODRICH Rubber Belting and Rubber the Best on the Market.
CALL AND GET OUR PRICES

Moore J P (Bettie), farmer Henry 1 Carolina Rd 6 mi Henry
Moore Joe (Ida), farmer Nola 1 3 mi Ferrum
Moore John (Lula), farmer Boone Mill 3 Rocky Mt Pike 2 mi Boone Mill phone
Moore Morton Miss, Henry 1 Carolina Rd 6 mi Henry
More Nancy, Kennett Early Rd 7 mi Wirtz
Moore Robt (Ella), farmer Rocky Mt 3 Doe Run Rd 7 mi Rocky Mt
Moore Saml (Mariah), farmer Kennett Early Rd 7 mi Wirtz
Moore T J (Fannie), farmer Rocky Mt 3 Doe Run Rd 7 mi Rocky Mt
Moore W H (Nettie), farmer Henry 2 Nob Rd 6 mi Henry
Morant Noah (Alice), farmer Calloway 2 Floyd Rd 10 mi Ferrum
Morgan Babe (Ophelia), miller Union Hall 1 Shallow Fd Rd 6 mi Union
Morgan C P, farmer Hendris 1 Lybg Rd 6 mi Moneta
Morgan Emma Mrs, farmer Hendris 1 Lybg Rd 6 mi Moneta Hall
Morgan F R (Duck), farmer Glade Hill 1 Glade Hill Rd 3 mi Glade Hill E
Morgan John (July), farmer Union Hall 1 Shallow Fd Rd 4 mi Union Hall
Morgan L W (Lucie), farmer Rocky Mt 3 Town Rd ½ mi Rocky Mt
Moorman J A (K P), phy Hendricks 1 Lybg Rd 5 mi Moneta
Moorman R T (E A), farmer Taylors Store 2 Hardies Rd 1½ mi Hardies
Moorman J A, Taylors Store 2 Hardies Rd O
Morris Annie Mrs, Rocky Mt Rocky Mt Rd 1½ mi Rocky Mt JE
Morris E P, farmer Glade Hill 2 Byrds Mill Rd 3 mi Redwood JE
Morris J B (Nancy), sew mach agt Rocky Mt Rocky Mt Rd 1½ mi Rocky
Morris S H, farmer Rocky Mt Rocky Mt Rd 1½ mi Rocky Mt Mt K
Motley H G (Louisa), farmer Sontag 1 Dan Pike 9 mi Glade Hill JE
Mower A J (Bettie), farmer Rocky Mt 4 Mad Cap Rd 7½ mi Rocky Mt E
Mower Ann Mrs, farmer Rocky Mt 4 Mad Cap Rd 7½ mi Rocky Mt
Mower B F, farmer Rocky Mt 4 Mad Cap Rd 7½ mi Rocky Mt
Mower Madison, Sontag P O Snow Cr Rd 8 mi Rocky Mt
Mower R L (Hattie), farmer Rocky Mt 4 Mad Cap Rd 7 mi Rocky Mt
Mower W W, farmer Rocky Mt 4 Mad Cap Rd 7½ mi Rocky Mt
Mullins A D (Ida), farmer Henry 1 Rocky Mt Rd 7 mi Henry
Mullins A J (Catharine S), farmer Nola 1 Eddy Rd 4 mi Henry
Mullins Booker (Elizabeth), farmer Calloway 2 Floyd Rd 8 mi Rocky Mt C
Mullins Charity, farmer Calloway 2 Floyd Rd 8 mi Rocky Mt
Mullins C Q (Sarah), farmer Calloway 2 Floyd Rd 8 mi Rocky Mt E
Mullins E H, farmer Ferrum 1 Carolina Rd 2 mi Waidsboro
Mullins George, farmer Ferrum 1 Carolina Rd 5 mi Ferrum
Mullins G C (Victoria), farmer Ferrum 1 Carolina Rd 2 1-4 mi Waidsboro J
Mullins G W (Susan), farmer Blksmtb Nola 1 Rocky Mt Rd 5 mi Henry
Mullins H J (Mary), farmer Ferrum 2 Smith River Rd 6 mi Henry KE
Mullins H M (Mollie), farmer Dillons Mill 1 S Blackwater Rd 13 mi Boone Mill
Mullins H M (Mollie), farmer Calloway 1 Algoma Rd 10 mi Boone Mill
Mullins James (Lillie), farmer Rocky Mt 2 Henry Rd 4 mi Rocky Mt
Mullins J G (Lula), farmer Henry 1 Town Cr Rd 3 mi Henry
Mullins J H (Mary), farmer Calloway 2 Floyd Rd 8 mi Rocky Mt
Mullins J J (Martha), farmer Ferrum 1 Carolina Rd 2 mi Waidsboro O
Mullins John (Ruth), farmer Rocky Mt 4 Floyd Rd 6 mi Rocky Mt
Mullins Joseph (Lucie), farmer Nola 1 Rocky Mt Rd 5 mi Henry
Mullins Joseph P (Charity), farmer Calloway Algoma Rd 10 mi Ferrum KE
Mullins Lee (Neoml), Nola 1 Brown Hill Rd 3 mi Ferrum
Mullins L M (Percy), farmer Ferrum 1 Carolina Rd 7 mi Ferrum
Mullins Lutber (Matilda), labr Calloway 1 Calloway Rd 9 mi Boone Mill

E. W. Church Farms and Orchard Lands

FOR THE NEWEST THINGS in Toilet Luxuries—The nicest things in Stationery—The most Delicious Dainties in Confectionery—The purest in Drugs—The lowest schedule in prices—
Remember that McGHEE has it
McGHEE'S Pharma
101 Campbell Avenue, Roanoke,

Shenandoah Hotel
W. T. BARBOUR, Manager
Cor. Salem Ave. and Randolph St., Roanoke, Va.
Roanoke's 100 Room European Plan Hotel
Rates, $1 Per Day and Up
28 Rooms With Baths
Up-to-Date CAFE In Connection

See Graves-Humphreys Hardware Co. For Spray Pumps Spray Material

Mullins P F (Bettie), farmer Calloway 2 Floyd Rd 7 mi Rocky Mt E
Mullins W D (Virgie), farmer Henry 1 Carolina Rd 5 mi Henry
Mullins W E (Lucy), farmer Henry 1 3 mi Henry
Murry George W (Fanny), farmer rural carrier Boone Mill 1 Rocky Mt Pike phone KE
Muse W B, mer Sago Dan Pike 8 mi Pen Hook J
Musgrove B J (Bettie), farmer Union Hall 1 Shallow Fd Rd 8 mi Union Hall DD

N

Naff Annie M Mrs, Dillons Mill 1 Rke & Cal Rd 10 mi Boone Mill phone
Naff Annis M Miss, tchr Naffs Rke Rd 4½ mi Starkey
Naff Bertha Miss, seamstress Dillons Mill 1 Blackwater Rd 9 mi Boone Mill phone
Naff B T Rev (Flora), farmer Dillons Mill 1 Blackwater Rd 10 mi Boone Mill L
Naff C L (J M), farmer Dillons Mill 1 Rke & Cal Rd 9 mi Boone Mill phone K
Naff D A Rev (Hannah), farmer Naffs Rke Rd 5 mi Boone Mill phone Q
Naff D B, farmer Wirtz 3 Boone Mill & Wirtz Rd 3 mi Boone Mill J
Naff D Thomas & Co, mer Naffs Rke Rd 5 mi Starkey phone
Naff Elizabeth Mrs, Wirtz 3 Boone Mill & Wirtz Rd 3 mi Boone Mill
Naff J A (Edith), F G Dillons Mill 1 Rke & Cal Rd 10 mi Boone Mill phone P
Naff Jacob (Magdalene), farmer Naffs Wades Gap Rd 6 mi Boone Mill phone
Naff Jno Rev (Rosa), farmer & can Boone Mill 1 Fancy Grove Rd 7 mi Boone Mill phone O
Naff J W, farmer Naffs Rke Rd 4 1-2 mi Starkey Q
Naff Leona S Miss, Wirtz 3 Boone Mill & Wirtz Rd 3 mi Boone Mill
Naff Magdalene Miss, Naffs Rke Rd 4½ mi Starkey
Naff Maggie D Miss, tchr Naffs Rke Rd 4½ mi Starkey
Naff Mary E Miss, tchr Naffs Rke Rd 4½ mi Starkey
Naff R J (Minnie), farmer Boone Mill 3 Rke Rd 5 mi Boone Mill Q
Naff Susan E Miss, Naffs Rke Rd 4½ mi Starkey
Naff Susie F Miss, Naffs Rke Rd 4½ mi Starkey
Naff Thomas D & Co, mdse Naffs Rke Rd 5 mi Starkey N
Naff W C (Charlotte), farmer Naffs Rke Rd 4½ mi Starkey
Nash C C, miller Hunters Hall Floyd Rd 5 mi Ferrum phone
Nash T E (Sarah), bksmth Calloway 9 mi Ferrum JA
Neathawk J P (Julie), farmer Taylors Store 2 Mt Rd 3 mi Hardies
Neathawk W A (Mary), farmer Kennett 1 Natl H W 10 mi Rke
Neighbors J W (Lillie), salesm Wirtz 3 Gogginsville Rd J
Newbill B T, farmer Pen Hook 2 Louis Island Rd 2½ mi Pen Hook KE
Newbill Parker (Hester), farmer Pen Hook 2 K Fork Rd 3 mi Pen Hook JH
Newhill T P (Mollie), farmer Taylors Store 2 Lybg Rd 9 mi Wirtz J
Newman C M (Mary), farmer Taylors Store 1 Lybg Rd 15 mi Wirtz JF
Nichols A M (Lula), mail carrier Pizzaro County Line Rd 15 mi Ferrum
Nichols E, farmer Dillons Mill 1 South Blackwater Rd 15 mi Boone Mill N
Nichols E H (Octava), farmer Dillons Mill 1 South Blackwater Rd 15 mi Boone Mill K
Nichols Geo (Della), farmer Calloway 1 Algoma Rd 10 mi Boone Mill
Nichols G H (Mary), farmer South Blackwater Rd 16 mi Boone Mill J
Nichols J J Mrs, farmer Pen Hook 2 Mt Zion Rd 4 mi Union Hall
Nichols Samuel (Mary), labr Rocky Mt 4 Floyd & Frank Rd ½ mi Saunders
Nichols Wm M (Annie), farmer Ferrum Rd 2 mi Ferrum
Nicholson D A (Ida), mer Ferrum Waldsboro Rd

Engleby & Bro. Co.
TIN AND SLATE ROOFING
GUTTERING AND SPOUTING
ROANOKE, - - VIRGINIA

Roanoke Marble and Granite Works, Inc.
DEALERS IN
Marble and Granite Monuments and Tombsto
Iron Fencing, All kinds of Cemetery Work and Building S
503 South Jefferson St. ROANOKE,

Nicholson J H (Susan), mer Ferrum Ferrum Rd phone
Nicholson T C (Nola), Ferrum Ferrum Rd phone
Nickles L B (Blissie), farmer Calloway 1 Algoma Rd 12 mi Boone Mill
Nickles Rufus, farmer Calloway 1 Algoma Rd 12 mi Boone Mill
Nickles Oscar (Lena), farmer Taylors Store 2 Cross Rd 5 mi Redwood
Nickles Willie (Mary), farmer Calloway 1 Algoma Rd 12 mi Boone Mill
Nickles Wm (Susie), farmer Calloway 1 Algoma Rd 12 mi Boone Mill
Nikes Flem (Elizabeth), farmer Calloway 1 Calloway Rd 8 mi Boone Mill
Nolen Berta L, mgr Hotel Ferrum
Noell C G (Sallie), farmer Boone Mill 2 Natl H W Rd 7 mi Boone Mill KE
Noell R C (Bettie), farmer Union Hall 1 Shallow Ford R 10 mi Union Hall L
Noell S A (Mollie), farmer Boone Mill 2 Boone Mill Rd 3 mi Boone Mill O
Noell S A (Mollie), tchr Kennett Natl H W Rd 7 mi Boone Mill
Nowlin Chas T (Elizabeth), farmer Endicott Shooting Cr Rd 15 mi Ferrum
Nowlin C P (Perme), farmer Endicott Shooting Cr Rd 15 mi Ferrum J
Nowlin Darius (Victoria), farmer Endicott Shooting Cr Rd 14 mi Ferrum
Nowlin Eddie (Malissa), farmer Endicott Shooting Cr Rd 14 mi Ferrum
Nowlin J A (Maud), farmer Endicott Shooting Cr Rd 14 mi Ferrum F
Nowlin Perome (Ella), farmer Endicott Shooting Cr Rd 15 mi Ferrum
Nowlin J J, farmer Endicott Shooting Cr Rd 14 mi Ferrum
Nowlin J P (Augusta), farmer Endicott Shooting Cr Rd 15 mi Ferrum J
Nowlin Posey (Lula), farmer Endicott Shooting Cr Rd 14 mi Ferrum
Nowlin Samuel (Elizabeth), farmer Nowlin Mill Bennett Bay Rd 11 mi Ferrum
Nowlin Silas (Lula), farmer Endicott Shooting Cr Rd 14 mi Ferrum
Nowlin Thos S (Mary), farmer Endicott Shooting Cr Rd 14 mi Ferrum H
Nowlin Turner (Ella), farmer Endicott Shooting Cr Rd 15 mi Ferrum
Nowlin Wiley (Daisy), farmer Endicott Shooting Cr Rd 15 mi Ferrum
Nunley B B (Laura), wks Bridge car Boone Mill 2 Red Valley Rd 1 mi
Nunley G K (Moolis), farmer Boone Mill 2 Boone Mill Rd 5 mi Rocky Mt Boons Mill
Nunley Jas, farmer Boone Mill 1 mi Boone Mill
Nunley Kemp (Mollie), farmer Boone Mill 5 mi Boone Mill
Nunley R L (Clina), farmer Dillons Mill Franklin & Rke Rd 8 mi Boons Mill
Nunley Sallie Mrs, Dillons Mill & Rke Rd 8 mi Boone Mill
Nunn Eddie (Annie), miller Figsboro 1 Snow Cr Rd 12 mi Martinsville
Nunn Jackson, Figsboro 1 Snow Cr Rd 12 mi Martinsville
Nunn Ruth E Miss, Henry 3 Carolina Rd 3 mi Henry
Nunn T H (Luruca), farmer Henry 3 Carolina Rd 3 mi Henry
Nunn W D (Martha), miller Figsboro 1 Snow Cr Rd 12 mi Martinsville

O

Oakes Fletcher (Mary), Sago 1 Vashti Rd 17 mi Glade Hill
Oakes Joseph (Mary), farmer Sago 1 Vashti Rd 14 mi Glade Hill
Oakes Thos J, farmer Sago 1 Vashti Rd 17 mi Glade Hill
Oaks J J (Mary), farmer Glade Hill 1 Danville Rd 6 mi Glade Hill J
Oaks Thomas (Pokie), farmer Pen Hook 3 Haynes Rd 2 mi Pen Hook
Oliver J T (Robbie), farmer Rocky Mt 4 Waldsboro Rd 2 mi Saunders K
Overfelt J B (M F), saw mill & threshing mach Rocky Mt 1 Dillons Mill Rd 6 mi Boone Mill KE
Overfelt O D, carp Rocky Mt 1 Rocky Mt Rd 4 mi Wirtz
Overfelt Thos R (Annie), farmer Rocky Mt 1 Rocky Mt Rd 5 mi Rocky Mt D

VALLEY MOTOR VEHICLE CO. Inc.
E. M. F. and STUDEBAKER AUTOMOBILES

ADAMS, PAYNE & GLEAVES
316 South Jefferson Street
Phone 865-977-971-934 For Clean Coal and Dry Kindling and Stove Wood

Roanoke Marble and Granite Works, Inc.
DEALERS IN
Marble and Granite Monuments and Tombstones
Iron Fencing, all kinds of Cemetery Work and Building Stone
503 South Jefferson Street ROANOKE, VA.

The FIRST NATIONAL BANK of Roanoke, Va.
Enjoys the distinction which comes of age, experience and successful management. Your Account Solicited

Overfelt W A Della), farmer Boone Mill 1 Rocky Mt Rd 3 mi Boone Mill D
Oxley J W (Sarah), farmer Rocky Mt 4 Waidsboro Rd 1 mi Waidsboro
Oyler D T (Martha), farmer Wirtz 1 Lybg Rd 4 ml Wirtz phone L

P

Pagans J L (Alice), farmer Hendricks 1 Lybg Rd 5½ mi Moneta
Pagans John (Louisa), farmer Scruggs Rke Rd 9 mi Union Hall C
Pagans M J, farmer Taylors Store 2 Carters Island Rd 4 mi Goodview
Pagans Sallie, blksmth Taylors Store Lybg Rd 8 mi Wirtz
Pagans W H (Octavie), farmer Scruggs Radford Rd 9 mi Union Hall
Palmer J H (Belle), farmer Pen Hock 3 Danville Rd 5 mi Pen Hook JE
Palmer J T (Sallie), farmer Kennett Natl H W Rd 8 mi Wirtz KE
Palmer J W (Ida), farmer Pen Hook 3 Danville Rd 8 mi Pen Hook
Parcell C N, farmer Sontag 1 Danville Rd 7 mi Rocky Mt D
Parcell Davis (Ada), farmer Sydnorsville Sydnorsville Rd 11 mi Rocky Mt
Parcell J A (Fanny), farmer Sydnorsville 1 Sydnorsville Rd 10 mi Rocky Mt E
Parcell J H (Julia), farmer Rocky Mt 23 Dickerson Rd 7 mi Rocky Mt
Parcell M L (Matilda), farmer Sydnorsville Sydnorsville Rd 9 mi Rocky Mt O
Parcell M L (Matilda), farmer Sydnorsville Dickerson Rd 10 mi Rocky Mt
Parcell Posey (Pallie), farmer Sydnorsville 1 Shady Grove Rd 8 mi Henry
Parker D W Mrs, farmer Sago 1 Dickerson Rd 10 mi Glade Hill L
Parker Ella Miss, Sago 1 Dickerson Rd 12 ml Glade Hill
Parker Geo T (Mary), farmer Sago 1 Dickerson Rd 12 mi Glade Hill
Parker Jane Mrs, Henry 2 Smith River Rd 6 mi Henry
Parker M B Mrs, Taylors Store 2 Coopers Cove Rd 2 mi Hardies
Parker N B, mer Sago 1 Dickerson Rd 10 mi Glade Hill K
Parker Peter (Julie), farmer Kennett 1 Coopers Cove Rd 10 mi Rke
Parker W A, farmer Sago 1 Dickerson Rd 10 mi Glade Hill JE
Parker W C (Eliza), farmer Henry 2 Smith River Rd 6 mi Henry
Pasley Beckie Mrs, farmer Union Hall 1 Shallow Ford Rd 10 mi Union Hall
Pasley D R, mer Scruggs Union Hall Rd 7 mi Union Hall K
Pasley D R, mer Scruggs Union Hall Rd 7 mi Union Hall J
Pasley Harvey, farmer Cruggs Radford Rd 8 mi Union Hall
Pasley Jerome, farmer Scruggs Hales Ford Rd 9 mi Union Hall J
Pasley John (Lula), farmer Scruggs Radford Rd 8 mi Union Hall K
Pasley Lee (Belle), farmer Union Hall 1 Shallow Ford Rd 10 mi Union Hall
Pasley M F (Alice), farmer Scruggs Hales Ford Rd 10 mi Union Hall
Pasley Samuel (Cora), farmer Scruggs Hales Ford Rd 8 mi Union Hall
Pasley Sarah E Mrs, Scruggs Union Hall Rd 9 mi Union Hall
Pasley Wm H (Kate), stock dlr Scruggs Union Hall Rd 9 ml Union Hall L
Pate Antney (Jane), farmer Boon Mill 2 Red Valley Rd 2½ mi Boone Mill
Pate Elic (Louisa), publisher Boone Mill Rocky Mt Rd ½ mi Boone Mill
Pate John W (Josie), Boone Mill Rocky Mt Rd ½ mi Boone Mill
Pate Tom, farmer Boone Mill 2 Red Valley Rd 2 ml Boone Mill
Patsel Arena Miss, seamstress Kennett 1 Natl H W Rd 9 ml Rke
Patsel E O (Martha), farmer Kennett 1 Coopers Cove Rd 8 mi Rke
Patsel D C (Ida), Kennett 1 Coopers Cove Rd 8 ml Rke
Patsel D P Mrs, farmer Kennett 1 Natl H W Rd 10 mi Rke
Patsel J E (Octavie), farmer Kennett 1 Coopers Cove Rd 8 mi Rke
Patsel Julia Mrs, farmer Kennett 1 Natl H W Rd 9 mi Rke
Patsel Susan Mrs, farmer Kennett 1 Coopers Cove Rd 8 mi Rke
Patsel Tempy Mrs, Kennett 1 Coopers Cove Rd 8 mi Rke
Patsel W T (Fannie), farmer Kennett 1 Coopers Cove Rd 8 mi Rke

J. H. MARSTELLER
MARBLE AND GRANITE WORKS
21 East Campbell Avenue

THE MARSTELLER MOTOR CO.
16 EAST CHURCH AVENUE

See E. WILE
The Reliable One-Price Clot
Cor. Campbell Ave, Jefferso

Patsel W T (Emma), farmer Kennett 1 Natl H W Rd 9 mi Rke
Patterson B F, farmer Sontag 1 Snow Cr Rd 12 mi Rocky Mt
Patterson J R (Lula), farmer Sontag 1 Snow Cr Rd 12 mi Rocky Mt KE
Patterson J W (Cora), farmer Figshoro Rd Snow Cr Rd 15 mi Rocky Mt G
Patterson Leslie (Sarah), farmer Figsboro 1 Snow Cr Rd 16 mi Rocky Mt
Patterson R R (Tina), farmer Rocky Mt 1 Floyd Rd 4 mi Rocky Mt
Patterson V L (Lillie), farmer Rocky Mt 3 Glade Hill Rd 3 mi Glade Hill
Patterson W E (Sallie), farmer Figshoro 1 Snow Cr Rd 18 ml Rocky Mt
Patterson William (Lucy), Sontag 1 Snow Cr Rd 12 mi Rocky Mt
Payne Mark, labr Roanoke 5 Coopers Cove Rd 8 mi Rke
Payne R L (J A), Taylors Store 2 Hardies Rd 1 mi Hardies
Payne Richard (Sarah), farmer Calloway 2 Dug Spur Rd 10 mi Ferrum
Payne Robert (Mary), farmer Scruggs Greens Ford Rd 8 mi Union Hall
Payne T J (Nannie), farmer Elba Lybg & Danville Rd Rocky Mt
Pearson Georgia A Miss, Boone Mill Rocky Mt Rd 1½ mi Boone Mill
Pearson G R (Nancy), farmer Boone Mill Rcoky Mt Rd 1½ mi Boone Mill H
Pearson G T (Eliza), farmer Figsboro 1 Snow Cr Rd 16 mi Martinsville NE
Pearson J H, farmer Figsboro 1 Snow Cr Rd 16 mi Martinsville
Pearson J W, farmer Glade Hill 1 Novelty Rd 5 mi Glade Hill JE
Pearson Jane Mrs, Farmer Nola 1 4 mi Henry
Pearson Jerusia Miss, tchr Nola 1 4 mi Henry
Pearson Martha Miss, Glade Hill 1 Novelty Rd 5 mi Glade Hill
Pearson W H (Delia), farmer Sydnorsville 1 Briar Mt Rd 7 mi Henry
Pedigo Lizzie Mrs, farmer Figshoro 1 Snow Cr Rd 12 mi Martinsville
Pedigo R W (Frankie), farmer Figsboro 1 Snow Cr Rd 12 mi Martinsville
Pendleton Eli (Ollie), farmer Calloway Daniels Run Rd 10 mi Ferrum J
Penn R R (Jennie), farmer Rocky Mt 4 Calloway Rd 8 mi Rocky Mt phone P
Perdue Alfred (Sissy), farmer Taylors Store Brooks Mill Rd 7 mi Redwood
Perdue A W, Boone Mill 2 Boone Mill Rd 5 mi Boone Mill
Perdue Ballard (Lou), farmer Redwood 1 Louis Island Rd 1 mi Redwood
Perdue B F, farmer Glade Hill 2 Louis Island Rd 1½ mi Redwood
Perdue C R (Virginia), farmer Scruggs Radford Rd 10 mi Union Hall P
Perdue C W (Lucindia), miner & farmer Redwood 1 Harvey Rd 2½ mi Redwood K
Perdue DeWitt, farmer Scruggs Rocky Mt Rd 7 mi Union Hall
Perdue D (Rosa), farmer Glade Hill 2 Poindexter Rd 5 mi Glade Hill
Perdue D C, carp Boone Mill 2 Boone Mill Rd 5 mi Boone Mill
Perdue D W (Mildred), farmer Glade Hill 1 Rocky Mt Rd 5 mi Union Hall K
Perdue G W (Mary), farmer Redwood 1 Brooks Mill Rd 1½ mi Redwood
Perdue Giles (Lucy), farmer Taylors Store 1 Cross Rd 10 mi Wirtz
Perdue Hays (Martba), farmer Taylors Store 2 Lybg Rd 9 mi Wirtz D
Perdue H H (Bettie), mer Union Hall 2 Betbel Rd 3½ mi Union Hall J
Perdue Homer, carp Union Hall 2 Betbel Rd 3½ mi Union Hall
Perdue Isalah (Fannie), farmer & mer Union Hall 2 Bethel Rd 3½ mi Union Hall O
Perdue J A (Mary), farmer Taylors Store 2 Cross Rd 6 mi Redwood
Perdue J D (Eliza), mer Scruggs Rocky Mt Rd 7 mi Union Hall L
Perdue J B (Kate), farmer Rocky Mt 3 Glade Hill Rd 4 ml Rocky Mt
Perdue J O (Ida), farmer Redwood Rocky Mt Rd 1½ mi Redwood
Perdue J T (Bettie), farmer Scruggs Rke Rd 9 mi Union Hall
Perdue James, carp Union Hall 2 Bethel Rd 3½ ml Union Hall
Perdue John (Ann), farmer Redwood Harvey Rd
Perdue Jordan L (Alice), farmer Glade Hill 2 Glade Hill Rd 3 mi Glade Hill K
Perdue Lera A Miss, Redwood Rocky Mt Rd 1½ mi Rocky Mt
Perdue Lester (Alice), mer Glade Hill 2 Rocky Mt Rd 4 mi Glade Hill
Perdue Lola M Miss, Redwood Rocky Mt Rd 1½ mi Redwood

From any Dealer or Their Storage
ORDER

Majestic Ranges { Best on Earth } SOLD BY Engleby & Bro. (
ROANOKE, VA.

James Gorman Co. Our Old Starling Whiskey at $2.80 per gallon has the World beat in quality and price
16 EAST SALEM AVENUE We give you your money's worth every time

Valley Motor Vehicle Company, Inc. E. M. F. and STUDEBAKER AUTOMOBILES Repairs and Supplies
Phone 952 113 Luck Avenue

Perdue Luke (Mildred), farmer Scruggs Rocky Mt Rd 8 ml Union Hall J
Perdue Osie (Ann), farmer Taylors Store 1 Cross Rd 10 mi Wirtz
Perdue P K, merchant Redwood Harvey Rd JB
Perdue Patience Mrs, farmer Redwood 1 Chestnut Hill Rd 2½ mi Redwood
Perdue R R (Sarah), farmer Redwood Harvey Rd AA
Perdue Rufus (Mittie), farmer Scruggs Rocky Mt Rd 7 mi Union Hall
Perdue S C, Boone Mill 2 Boone Mill Rd 5 mi Boone Mill
Perdue Sallie Mrs, Glade Hill 2 Glade Hill Rd 1½ mi Redwood
Perdue Sarah Mrs, farmer Redwood 1 Brook Mill Rd 1½ mi Redwood
Perdue Sophia E Mrs, Scruggs Bethel Rd 4 mi Union Hall
Perdue Saprell (Lula), farmer Scruggs Rke Rd 9 mi Union Hall
Perdue Taylor, farmer Scruggs Rocky Mt Rd 8 mi Union Hall K
Perdue Whittle (Rosa), farmer Wirtz 2 Gogginsville Rd 4 ml Wirtz
Perdue W H (Alia), Redwood 1 Brooks Mill Rd 1½ mi Redwood
Perdue W H, lumberman Boone Mill 2 Boone Mill Rd 5 mi Boone Mill
Perdue W S (Ella), farmer Taylors Store 2 Lynville Rd 11 mi Wirtz
Perdue W T (Christ), farmer Redwood 1 Louis Island Rd 1½ ml Redwood
Perdue W T, farmer Redwood 1 Brook Mill Rd 1½ mi Redwood
Perdue Z T (Nannie), farmer Redwood 1 Chestnut Hill Rd 2½ ml Redwood
Perkins Alexander (Amanda), farmer Calloway 2 Floyd Rd 3 mi Ferrum
Perkins B M, farmer Pen Hook 2 Haynes Rd 4 mi Pen Hook
Perkins Susa Mrs, Pen Hook 2 Haynes Rd 4 mi Pen Hook
Peters Annie M Miss, tchr Rocky Mt 1 Rocky Mt Rd 4 mi Wirtz
Peters Bertha Miss, Wirtz 3 Little Mt Rd 3 mi Wirtz
Peters Bessie A, tchr Wirtz 3 Fancy Grove Rd 7 mi Boone Mill phone
Peters Clarence (Maggie), farmer Ferrum 3 Long Branch Rd 9 mi Ferrum
Peters Daniel Rev, minister Boone Mill 1 Dillons Mill Rd 4 mi Boone Mill
Peters E D (Georgia), farmer Wirtz 1 Lybg Rd 1½ mi Wirtz
Peters E K (Sophia), farmer Ferrum Long Branch Rd 5 mi Ferrum
Peters Fannie M Miss, tchr Rocky Mt 1 Rocky Mt Rd 4 ml Wirtz
Peters Frank, farmer Boone Mill 1 Dillons Mill Rd 4 mi Boone Mill
Peters Flora Miss, Boone Mill 1 Dillons Mill Rd 3½ mi Boone Mill
Peters G D (Katy), farmer Boone Mill 2 Bonbrook Rd 2 ml Wirtz phone J
Peters G W (Angeline), farmer Ferrum 2 Long Branch Rd 5 mi Ferrum I
Peters Harve (Martha), farmer Ferrum 2 Long Branch Rd 6 mi Ferrum
Peters H Wilford, clk Wirtz phone D
Peters H G (Bettie), farmer Wirtz 3 Boone Mill & Wirtz Rd 3 ml Boone Mill O
Peters H B (Virgie), farmer Ferrum 3 Long Branch Rd 5 ml Ferrum
Peters Isaac (Delilah), farmer Wirtz 3 Fancy Grove Rd 7 mi Boone Mill phone P
Peters J B (Lizzie), farmer Wirtz 3 Gogginsville Rd 1 1-4 mi Wirtz E
Peters J R (Susie), farmer Rocky Mt 4 Calloway Rd 8 mi Boone Mill
Peters J P, farmer retired Wirtz 3 Little Mt Rd 3 mi Wirtz P
(Susie), farmer Rocky Mt 4 Blackwater Rd 8 mi Boone Mill KE
Peters Jackson (Hannah), farmer Ferrum 2 Long Branch Rd 8 mi Ferrum
Peters Jefferson (Ann), farmer Ferrum Long Branch Rd 4 mi Ferrum
Peters John (Allie), farmer Tamesa Star Long Branch Rd 10 mi Ferrum
Peters John (Minerva), farmer Ferrum 3 Long Branch Rd 5 ml Ferrum
Peters John (Susie), brick mason Boone Mill 1 Dillons Mill Rd 5 ml Boone Mill
Peters John R (Maggie), farmer Ferrum Long Branch Rd 3 mi Ferrum
Peters Joslah (Annie), farmer Boone Mill 1 Dillons Mill Rd 3½ ml Boone Mill K
Peters Lee, farmer Ferrum 3 Long Branch Rd 8 mi Ferrum J
(s L G (Lucy), mer Wirtz 3 phone N
Peters Luther, farmer Ferrum 3 Long Branch Rd 8 ml Ferrum

F. VOIGTLANDER & CO. Architects, Engineers, Superintendents
ARCHITECTS AND ENGINEERS, Inspection, Estimates,
Office: National Exchange Bank Building, Rooms 701-702 Reports on Properties
Phone 735 ROANOKE, VA. P. O. Box 522

We Make a Specialty in
BOYS' and CHILDREN'S CLOTHES
E. WILE
The One-Price Clothier

Peters Martha E, Ferrum 2 Long Branch Rd 6 ml Ferrum
Peters Mary B, farmer Endicott Long Branch Rd 9 mi Ferrum E
Peters May Miss, Ferrum 3 Long Branch Rd 8 mi Ferrum
Peters Newton, farmer Boone Mill 1 Dillons Mill Rd 4 mi Bonne Mill
Peters O H (Emma), farmer Rocky Mt 1 Calloway Rd 8 ml Rocky Mt JE
Peters Preston Rev (Eva), farmer Boone Mill 1 Dillons Mill Rd 4 mi Boone Mill
Peters R G (Mary), farmer & can Boone Mill 1 Dillons Mill Rd 4 mi Boone Mill JE
Peters R L (Salome), farmer Wirtz 3 Little Mt Rd 2 mi Wirtz phone
Peters Rachel Mrs, Calloway 2 Floyd Rd 7 ml Ferrum
Peters Rachel Mrs, Ferrum 3 Ferrum Rd 4½ mi Ferrum
Peters S H (Sallie), farmer Ferrum 3 Long Branch Rd 5 mi Ferrum C
Peters Susan Mrs, Boone Mill 1 Dillons Mill Rd 5 mi Boone Mill
Peters T J, farmer Boone Mill 2 Bonbrook Rd 2 ml Wirtz
Peters Ulysses (Ethel), farmer Ferrum 2 Ferrum Rd 5 mi Ferrum
Peters Virginia, Ferrum 2 Long Branch Rd 6 mi Ferrum
Peters W E (Willie), farmer Ferrum 2 Long Branch Rd 6 mi Ferrum
Peters W H (Mary), farmer Wirtz 1 Boone Mill Rd 5 ml Wirtz L
Peters W H (Nancy), farmer Tamesa Star Long Branch Rd 10 mi Ferrum J
Peters Wm C (Pearl), farmer Ferrum 3 Long Branch Rd 5 mi Ferrum
Peters W W (Laura), farmer Ferrum 2 Blackwater Rd 4 mi Ferrum
Pew Lizzie Mrs, Ferrum F & H Rd 1 mi Ferrum
Pew Robt (Della), farmer Boone Mill 3 Rocky Mt Rd 3 mi Boone Mill
Philpott B F (Emily), farmer Henry 2 mi Henry
Philpott D E (Flora), farmer Henry 2 Mill Cr Rd 3 mi Henry
Philpott Edward (Bettie), farmer Henry 2 Mill Cr Rd 1 mi Henry
Philpott Jas (Nannie), farmer Sago 1 Snow Cr Rd 12 mi Glade Hill E
Philpott J H (Sallie), farmer Rocky Mt 1 Rocky Mt Rd 5 mi Rocky Mt
Philpott J H, farmer Henry 1 Providence Rd 3 ml Henry JE
Philpott J T (Mary), labr Henry 2 Mill Cr Rd 1 mi Henry
Philpott J W (Mary), farmer Henry 2 Mill Cr Rd 3 mi Henry
Philpott L R Mrs, Henry 1 Providence Rd 3 mi Henry
Philpott Ruth Miss, Henry 2 Mill Cr Rd 1 mi Henry
Pinkard B D, Snow Creek Snow Cr Rd 17 mi Rocky Mt
Pinkard Charlotte Miss, farmer Figsboro 1 Snow Cr Ad 16 mi Martinsville
Pinkard C E (Lula), farmer Ferrum 1½ mi Ferrum
Pinkard C F, farmer Sago 1 Vashti Rd 18 mi Rocky Mt
Pinkard C T (Nettie), farmer Ferrum Rd 1½ mi Ferrum
Pinkard Della Mrs, Ferrum Rd 1 mi Ferrum
Pinkard Gillie Mrs, farmer Ferrum Rd 1 mi Ferrum
Pinkard H B (Mattie), mer Rocky Mt 1 Rocky Mt Rd 4 mi Wirtz JB
Pinkard Julia F Mrs, farmer Snow Creek Vashti Rd 18 mi Martinsville
Pinkard J C, farmer Ferrum Rd 1½ mi Ferrum
Pinkard J P (Delia), farmer Ferrum Rd 1 mi Ferrum F
Pinkard J W, miller Snow Cr Rd Vashti Rd 18 mi Martinsville
Pinkard Lera, farmer Ferrum Rd 1 ml Ferrum
Pinkard Minnie Miss, farmer Ferrum Rd 1 ml Ferrum
Pinkard T W (Mary), mer & farmer Snow Cr Rd 17 ml Rocky Mt K
Pinkard W A, farmer Snow Ct Vashti Rd 18 mi Martinsville
Pinkard Wm J, farmer Ferrum Rd 1 ml Ferrum
Pleason Lucy Mrs, Taylors Store 2 Hardies Rd 2 ml Hardies
Plunkett A (Elizabeth), farmer Boone Mill Boone Mill Rd 7 ml Wirtz N
Plunkett A H (Hattie), farmer Kennett Nat'l H W Rd 8 mi Wirtz
Plumkett Elias (Sallie), farmer Boone Mill Boone Mill Rd 5 ml Boone Mill
Plumkett Harry, farmer Boone Mill Boone Mill Rd 7 ml Wirtz
Plunkett Lucy Mrs, Kennett Nat'l H W Rd 8 mi Wirtz

The FIRST NATIONAL BANK of Roanoke, Va.
Enjoys the distinction which comes of age, experience and successful management. Your Account Solicited

See HARDY
The Upholsterer
28 Kirk Ave., S. W., Roanoke, Va.
Old Furniture Overhauled by us looks like new. Have those Feathers Renovated and made into a Folding Mattress—they are the finest you ever slept on. Rags made into Carpets and Rug

James Gorman Co.
16 East Salem Avenue
GORMAN'S PURE RYE WHISKEY
$3.20 per 4 quarts, Express Prepaid
Is the best value on the market

Va. Lumber & Manufacturing Co.
ALL KINDS OF
Building Material, Lime, Laths, Patent Wall Plaster, Portland Cement, Etc.
PHONE 582

Plnukett Sam'l, farmer Boone Mill Boone Mill Rd 5 mi Boone Mill
Plybon H R (Nannie), farmer Union Hall 1 Union Hall Rd 4 mi Union Hall
Plyborn W R (Anna), mer Scruggs 1 Cross Rd 8 mi Union Hall K
Poindexter B C, musician Glade Hill 2 Poindexter Rd 6 mi Glade Hill J
Poindexter Charles (Nannie), far Union Hall 2 Louis Island Rd 1 mi Union Hall JF
Poindexter C D (Mollie), far Glade Hill 2 Louis Island Rd 4 mi Glade-Hill
Poindexter D C, far Glade Hill 2 Louis Island Rd 4 mi Glade Hill
Poindexter E B (Mary), lumberman Glade Hill 2 Poindexter Rd 6 mi Glade Hill
Poindexter H H (Jennie), far Scruggs Rocky Mt Rd 6 mi Union Hall K
Poindexter J C (Missouri), far Glade Hill 2 Poindexter Rd 5 mi Redwood
Poindexter J W, retired Glade Hill 2 Glade Hill Rd 4 mi Redwood
Poindexter M D (Sallie), far Glade Hill 2 Louis Island Rd 2 mi Redwood J
Poindexter S A Mrs, Union Hall 1 Union Hall Rd 5 mi Union Hall
Poindexter Samuel (Anna), far Glade Hill 2 Rocky Mt Rd 3 mi Glade Hill
Poindexter T B (Rosy), far Redwood 1 Redwood Rd 4 mi Redwood
Poindexter Thos (Minnie), far Scruggs Bedford Rd 10 mi Union Hall
Poindexter V L (Effie), far Union Hall 1, 3 mi Union Hall L
Poindexter W C, far Union Hall 1 Uunion Hall Rd 4 mi Union Hall L
Poteet Chas E, far Wirtz 1 Rke Rd 5 mi Wirtz
Poteet Geo L, far Wirtz 1 Rke Rd 5 mi Wirtz
Poteet J E (Amanda), minister Boone Mill 2 Boone Mill Rd 3 mi Boone Mill O
Poteet Juda Mrs, far Wirtz 1 Rke Rd 5 mi Wirtz
Potter Moses (Teresa), far Glade Hill 1 Danville Rd 5 mi Glade Hill
Potter W T (Fannie), far Glade Hill 1 Danville Rd 9 mi Glade Hill
Powell Allen H (Lula), far Rocky Mt 2 Snow Cr Rd 8 mi Rocky Mt F
Powell C B (Mabel), far Glade Hill 2 Byrds Mill Rd 1½ mi Glade Hill O
Powell C R (Ida), far Rocky Mt 2 Henry Rd 5 mi Rocky Mt J
Powell C R (Celestia), far Ben Hook 2 Pearson Rd 4 mi Pen Hook J
Powell C T (Docia), far Ferrum 1 Rocky Mt Rd 10 mi Rocky Mt E
Powell Charlie C, far Rocky Mt 2 Henry Rd 4½ mi Rocky Mt
Powell Cleohas (Fannie), far Taylors Store 1 Cross Rd 10 mi Union Hall
Powell H P (Gillie), far Taylors Store 1 Cross Rd 10 mi Union Hall
Powell J L (Roxie), far Taylors Cross Rd 10 mi Union Hall
Powell Lina Miss, Glade Hill Byrds Mill Rd 1½ mi Glade Hill
Powell L W, far Ferrum 1 Rocky Mt Rd 10 mi Rocky Mt
Powell Matilda Miss, Glade Hill 2 Byrd Mill Rd 1½ mi Glade Hill
Powell Nannie Miss, Rocky Mt 2 Henry Rd 4 mi Rocky Mt
Powell P E (Delewort), far Rocky Mt 2 Henry Rd 4½ mi Rocky Mt J
Powell R B (Julia), far Ferrum 1 Rocky Mt Rd 9 mi Rocky Mt
Powell Sarah E Miss, Union Hall 1 Shallow Ford Rd 3½ mi Uunion Hall
Powell W A (Addie), farmer Rocky Mt 2 Sydnorsville Rd 4 mi Rocky Mt J
Powell W F (Alma), farmer Pen Hook 2 Mt Zion Rd 3 mi Pen Hook R
Powell W L, farmer Taylors Store 2 Lynnville Rd 4 mi GoodView
Powell W P (Ida), farmer Redwood 13 mi Redwood
Powell Willie (Nannie), farmer Sago 1 Snow Cr Rd 12 mi Pen Hook E
Powell Wm, farmer Rocky Mt 3 Doe Run Rd 5 mi Rocky Mt
Powell Wm, farmer Pen Hook 1 Mt Zion Rd 3 mi Pen Hook phone AA
Prather Geo (Lizzie), labr Ferrum 2 Patrick Rd 7 mi Ferrum
Prather Jas, farmer Roanoke 5 Coopers Cove Rd 8 mi Rke
Prather John (Sarah), farmer Ferrum 2 Patrick Rd 7 mi Ferrum
Prather Mary A Mrs, farmer Taylors Store 2 Mt Rd 3 mi Hardies
Prather S H, farmer Taylors Store 2 Mt Rd 2½ mi Hardies
Preston A R (Sallie), farmer Pen Hook 2 Ford Rd 3 mi Pen Hook JB

I Recommend Sweet Briar as the best $1.00 Quart Whiskey on the Market
Phone 84 **J. F. HODGIN** 103 Norfolk Ave. Roanoke, Va

BUSH & HANCOCK **REGAL SHOES**

Preston Albert B (Ula), farmer Glade Hill 2 Glade Hill Rd 2 mi Redwood
Preston C P (Victoria), farmer Glade Hill 2 Louis Island Rd 2½ mi Redwood L
Price Carlton (Elizabeth), far & mail carrier Taylors Store 1 Lybg Rd 7 mi Wirtz phone BB
Price H C (M E), farmer Dillons Mill 1 Rke & Cal Rd 9 mi Boone Mill PE
Price J D (Martha), farmer Wirtz 1 Lybbg Rd 8 mi Wirtz K
Price J Lee, farmer Wirtz 1 Price Mill Rd 7 mi Wirtz
Price Jos P (Nannie), farmer Calloway 1 Algoma Rd 12 mi Ferrum H
Price J T (Julia), farmer Rocky Mt 2 Danville Rd 5 mi Rocky Mt
Price R F (Emma), farmer Rocky Mt 2 Sydnorsville Rd 4 mi Rocky Mt
Price S L, farmer Boone Mill 3 Rocky Mt Rd 2 mi Boone Mill pbone S
Price T L (Alberta), farmer Wirtz 1 Prices Mill Rd 7 mi Wirtz P
Price W H (M E), farmer Dillons Mil 1 Rocky Mt Rd 9 mi Boone Mill P
Prilliman B T, mer Henry 2 Nob Rd 4 mi Henry
Prilliman Cain (Mary), farmer & miller Calloway Daniels Run Rd 10 mi Ferrum L
Prilliman Charlie (Altha), farmer Calloway 2 Daniels Run Rd 10 mi Ferrum J
Prilliman Chris (Delia), carp Calloway 1 Algoma Rd 12 mi Boone Mill
Prilliman Cyntha Miss, farmer Henry 2 Nob Rd 4 mi Henry
Prilliman D H (Jennie), farmer Calloway 1 Calloway Rd 8 mi Ferrum
Prilliman Enoch (Jerusha), farmer Henry 2 Nob Rd 4 mi Henry
Prilliman Gabriel (Tate), farmer Henry 1 Carolina Rd 8 mi Henry
Prilliman G (Hattie), farmer Nola 1 Brown Hill Rd Prilliman
Prilliman G D (Susie), farmer Henry 2 Henry Rd 4 mi Henry
Prilliman G C (Clara), farmer Henry 3 Nob Rd 1 mi Philpott pbone
Prilliman Geo (Sallie), farmer Henry 3 Nicbols Cr Rd 6 mi Henry
Prilliman G M (Susan), farmer Henry 2 Henry Rd 6 mi Henry J
Prilliman H C (Eliza), farmer Calloway Daniels Run Rd 9 mi Ferrum
Prilliman Isaac (Minnie), farmer Calloway 1 Calloway Rd 9 mi Ferrum
Prilliman Jack (Mollie), farmer Calloway 2 Daniels Run Rd 10 mi Ferrum NE
Prilliman J A (Sallie), (Sallie), farmer Henry 2 Nob Rd 4 mi Henry
Prilliman J D, farmer & miller Nola 1½ mi Prilliman
Prilliman J W (Nancy), farmer Henry 2 Smitb River Rd 6 mi Henry J
Prilliman Jas H (Daisy), farmer Ferrum 2 Smith River Rd 6 mi Henry
Prilliman John H (Mary), farmer Calloway 2 Daniels Run Rd 10 mi Ferrum F
Prilliman John (Oney), farmer Ferrum 2 Nichols Cr Rd 5 mi Ferrum
Prilliman John R (Polly), farmer Calloway Town Cr Rd 8 mi Ferrum KE
Prilliman Linnie E Miss, farmer Nola 1 Ferrum & Henry Rd 2 mi Henry
Prilliman Lulie Miss, farmer Nola 1 Ferrum & Henry Rd 2 mi Henry
Prilliman Margaret E Miss, farmer Henry 2 Nob Rd 4 mi Henry
Prilliman Mary J Mrs, farmer Henry 2 Nob Rd 4 mi Henry
Prilliman Medad, farmer Calloway Daniel Run Rd 10 mi Ferrum G
Prilliman J P (Winnie), farmer Henry Town Cr Rd 1 mi Henry
Prilliman Philip (Bettie), farmer Nola 1 Ferrum & Henry Rd 2 mi Henry
Prilliman S J (Ruth), farmer Nola 1 Brown Hill Rd ½ mi Prilliman E
Prilliman S W (Berta), farmer Sydnorsville 1 Shady Grove Rd 9 mi Henry E
Prilliman Solomon (Louisa), farmer Calloway 2 Daniels Run Rd 10 mi Ferrum E
Prilliman Stave Co, Henry 2 Smitb River Rd 6 mi Henry O
Prilliman T N (Martha), farmer Nola 1 Henry Rd 3 mi Ferrum
Prilliman T J (Mattie), farmer Henry 2 Nob Rd 4 mi Henry

The First National Bank ROANOKE, - - - VIRGINIA
Issues Travelers' Cheques, Letters of Credit and Foreign Exchange, payable in any part of the world. Does a general banking business and invites your account.
Capital-Surplus-Profits, $900,000.00

KELLAM HOSPITAL, Inc. Cures Cancer, Tumors and Chronic Sores. WE GUARANTEE OUR CURES. We have been indorsed by the Senate and Legislature of Va. 1617 W. Main St., Richmond, Va. See page 1, Miscellaneous Dept

Nelson Hardware Co.
WHOLESALE AND RETAIL
17 Campbell Avenue, East
Pittsburg Electrically-welded Field and Poultry Fence is the Strongest and Best Fence Made.
GET OUR PRICES BEFORE YOU BUY

E. W. CHURCH Farm & Orchard Lands
REAL ESTATE Strickland Building

Prilliman T R (Sallie), farmer Henry 2 Henry Rd 5 mi Henry
Prilliman Wm D (Alice), farmer Calloway 2 Daniels Run Rd 9 mi Ferrum phone H
Prilliman Wm H (Alice), farmer Nola Rocky Mt Rd 4 mi Henry
Prilliman W R (Bertha), farmer Henry 2 Noh Rd 5 mi Henry JB
Prunty Rehecca, Far Figsboro 1 Snoe Cr Rd 12 mi Martinsville KE
Prunty W S, farmer Flgshoro 1 Snow Cr Rd 13 mi Martinsville
Pugh B R (Ida), farmer Wirtz 2 Lyhg Rd 5 mi Wirtz
Pugh E L (A E), far & can Wirtz 1 Flint Hill Rd 1 mi Wirtz K
Pugh J H (Lucy), farmer Wirtz 2 Lybg Rd 4 mi Wirtz
Pugh J Z (Nancy), farmer Wirtz 2 Lybg Rd 5 mi Wirtz
Pugh Stephen, Boone Mill Rocky Mt Rd 4 mi Boone Mill
Pugh W M (Sarah), farmer Wirtz 2 Lyhg Rd 4½ ml Wirtz
Purdy Chester B (Martha), farmer Calloway Cal & Rke Rd 9 mi Ferrum

Q

Quinn C W (Ann), farmer Ferrum 2 Long Branch Rd 7 mi Ferrum
Quinn John T (Harriett), farmer Ferrum 2 Long Branch Rd 7 mi Ferrum
Quinn Lewis (Ann), farmer Ferrum 2 Patrick Rd 7 mi Ferrum
Quinn Lewis (Mary), farmer Ferrum 3 Henry Rd 5 mi Ferrum
Quintrell T J (Louvenia), farmer Ferrum 2 Ferrum Rd 4½ mi Ferrum E

R

Radford E K (Margaret), farmer Pizzaro Star Barton Spur Rd 11 mi Ferrum
Radford Elias (Mary), farmer Pizzarro County Line Rd 15 mi Ferrum
Radford Geo E (Martha), Nowlin Mill Star Bennett Bay Rd 12 mi Ferrum
Radford Geo (Lizzie), farmer Pizzaro Star Barton Spur Rd 11 mi Ferrum
Radford Joshua (Bunna), farmer Tamesa Star Bennett Bay Rd 12 mi Ferrum
Radford Morton (Ida), farmer Plzzaro County Line Rd 15 mi Ferrum
Radford T C (Ida), farmer Calloway 1 Guerrant Rd 9 mi Boone Mill
Rakes C M (Ophelia), farmer Tamesa Long Branch Rd 8 mi Ferrum
Rakes Dennis, farmer Endicott Long Branch Rd 9 mi Ferrum
Rakes Jefferson (Sarah), farmer Henry Bennett Bay Rd 10 mi Ferrum J
Rakes Marshall (Abagail), farmer Ferrum Rd 1½ mi Ferrum
Rakes R T (Nannie), farmer Ferrum 2 Flint Hill Rd 1 mi Ferrum
Rakes W G (Sallie), farmer Dodson Bennett Bay Rd 10 mi Ferrum
Rakes W M (Martha), farmer Endicott Shooting Cr Rd 12 ml Ferrum
Ramsey B E (Dela), farmer Henry 1 Town Cr Rd 5 mi Henry
Ramsey B F (Lillie), farmer Sydnorsville 1 Sydnorsville Rd 7 mi Henry JE
Ramsey D M (Irene), mail carrier Sydnorsville 1 Sydnorsville Rd 11 mi Rocky Mt KE
Ramsey D W (Minnie), farmer Sydnorsville Sydnorsville Rd 9 mi Rocky Mt O
Ramsey G T (Alza), farmer Henry Carolina Rd 5 mi Henry
Ramsey H W Jr (Mary), farmer Henry 1 Rocky Mt Rd 6 mi Henry J
Ramsey H W (Gillie), farmer Henry 1 Rocky Mt Rd 7 ml Henry DD
Ramsey J A (Emma), farmer Pen Hook 3 Danville Rd 6 mi Pen Hook
Ramsey J H (Bettie), farmer Sago Danville Rd 8 mi Pen Hook
Ramsey J P (Sarah), farmer Sydnorsville 1 Henry Rd 8 mi Martinsville L

FOR THE NEWEST THINGS in Toilet Luxuries—The nicest things in Stationery—The most Delicious Dainties in Confectionery—The purest in Drugs—The lowest schedule in prices—
Remember that McGHEE has it
McGHEE'S Pharmacy
101 Campbell Avenue, Roanoke, Va

James Gorman Co.
16 EAST SALEM AVENUE
We are the largest sellers of bottled in bond goo in Virginia. We are the only people in Virginia bu ing bottled in bond goods in car lots. This show we must sell more goods at a less price than other

Ramsey Joseph P (Emma), farmer Henry 13 mi Henry
Ramsey Joseph (Harriet), farmer Henry 1 Providence Rd 2 mi Henry
Ramsey Laura J Mrs, Henry 3 Mill Cr Rd 3 mi Henry
Ramsey L V (Rosie), farmer Henry 1 Town Cr Rd 4 mi Henry
Ramsey Malinda, farmer Sydnorsville 1 Briar Mt Rd 7 mi Henry JE
Ramsey Robt L (Ida), farmer Henry 1 Town Cr Rd 5 mi Henry
Ramsey T A (Eliza), com R Henry Town Cr Rd
Ramsey T J (Lizzie), farmer Sydnorsville 1 Sydnorsville Rd 7 mi Henry
Ramsey W H (Pattie) Mgr Stave Co Nola 1 Rocky Mt Rd 3 mi Ferrum
Ramsey W L (Lottie), farmer Henry 1 Rocky Mt Rd 6 mi Henry J
Ramsey W T (Bettie), farmer Henry 1 Carolina Rd 3 mi Henry
Ratcliff C H (Lurinda), farmer Henry 2 Henry Rd 3 mi Henry
Ratcliff J J (Julia), farmer Henry 2 Henry Rd 3 mi Henry D
Redden J E (Nettie), farmer Boone Mill 2 Boone Mipll Rd 4 mi Boone Mill
Reed J M (Cora), farmer South Blackwater Rd 16 mi Boone Mill
Reese G W, physician, Wirtz phone
Reese Hattie Miss, Boone Mill 1 Dillons Mill Rd 3 ml Boone Mill
Reese W P (Emma), M D Taylors Store 2 Lybg Rd 10 mi Wirtz DD
Renick B F (Lola), farmer Calloway 1 Calloway Rd 11 mi Rocky Mt
Renick Charlie (Sarah), miller Calloway 2 Calloway Rd 12 mi Rocky Mt phone AA-L
Repass T W (Catherine), physician Boone Mill 1 Rocky Mt Rd phone KE
Ramsey J T (Love), farmer Sydnorsville 1 Sydnorsville Rd 8 mi Martins-
Reynolds Claud (Lucy), farmer Figsboro 1 Mt Valley Rd 18 miRocky Mt
Reynolds Dennie Miss, Sontag 1 Danville Rd 9 mi Rocky Mt
Reynolds Ella Miss, Sontag 1 Danville Rd 9 mi Rocky Mt
Reynolds L W, farmer Sontag 1 Danville Rd 9 mi Rocky Mt
Reynolds Mary Miss, Sontag 1 Danvlle Rd 9 mi Rocky Mt
Reynolds Mary A Mrs, Sago 1 Vashti Rd 17 mi Glade Hill
Reynolds W A, farmer Sontag 1 Danville Rd 9 mi Rocky Mt
Reynolds W G (Hester), far & can Sontag 1 Danville Rd 9 mi Rocky Mt K
Reynolds W W (Louvenia), farmer Sago 1 Snow Cr Rd 10 mi Glade Hill
Richards Ehe (Francis), farmer Calloway 2 Floyd Rd 10 mi Ferrum
Richards Isaac (Francis), farmer Cal & Floyd Rd 12 mi Ferrum
Richards Munk (Bettie), farmer Calloway 2 Daniels Run Rd 10 mi Ferrum
Richards R E (Vina), farmer Calloway 2 Floyd Rd 8 mi Ferrum H
Richards S M (Elizabeth), farmer Bent Mt South Blackwater Rd 16 mi Starkey J
Richards Tasewell (Bettie), farmer Sydnorsville Sydnorsville Rd 9 mi
Richards T J (Joanna), farmer Rockq Mt 3 Sydnorsville Rd 5 mi Rocky Mt Rocky Mt
Rice J T (Alice), farmer Pen Hook 3 Danville Rd 6 mi Pen Hook KE
Rice S P, farmer Glade Hill 3 Glade Hill Rd 2 mi Glade Hill
Rice T E (Anna), farmer Sago 1 Vashti Rd 14 mi Glade Hill
Richardson Elizabeth Boone Mill 2 Nat'l H W Rd 5 mi Boone Mill
Richardson G D C (Nannie), farmer Kennett 1 Coopers Cove Rd 8 mi Rke ..
Richardson Geneva, tchr Kennett 1 Coopers Cove Rd 8 ml Rke
Richardson Gross (Ada), farmer Kennett 1 Coopers Cove Rd 8 mi Rke
Richardson G R (Sallie), farmer Roanoke 5 Coopers Cove Rd 8 mi Rke
ichardson John, miller Figshoro 1 Snow Cr Rd 12 mi Martinsville
Richardson Laura, Boone Mill 2 Nat'l H W Rd 5 mi Boone Mill
Richardson M A Mrs, Boone Mill 2 Nat'l H W Rd 5 ml Boone Mill
Richardson Sallie, Kennett 1 Coopers Cove Rd 8 mi Rke
Richardson T P (Emma), farmer Boone Mill 2 Boone Mill Rd 5 mi Boone Mill
Richardson Virginia, Boone Mill 2 Nat'l H W Rd 5 mi Boone Mill

Compare Houses Painted with MASTIC PAINT to those Painted with other brands, and see the difference, in favor of the MASTIC
GRAVES-HUMPHREYS HARDWARE CO.

Phone 865-977-934-971-174
—FOR—
HAY, CORN, OATS
Adams, Payne & Gleaves
36 South Jefferson St.

COMMUNITY SILVERWARE GUARANTEED For 25 YEARS
ROANOKE HARDWARE COMPANY
PHONE No 34. 22 WEST CAMPBELL AVENUE

Roanoke Sheet Metal Co. Plumbing, Hot Water & Steam Heating a Specialty
Tin and Slate Roofing, Guttering, Spouting, Repairing.
Metal Cornice, Sky Lights, Heavy Sheet Iron Work.
Phone 695 316 Salem Avenue, West Roanoke, Va.

Richardson W P, farmer Taylors Store 2 Coopers Cove Rd 2 mi Hardies
Richardson W T (Julina), farmer Taylors Store 2 Hardies Rd 2 mi Hardies
Ridgeway Baz, farmer Kennett 1 McVay Rd 3 mi Hardies
Ridgeway C C, farmer Kennett 1 McVay Rd 3 mi Hardies
Ridgeway M A Mrs, Kennett 1 McVay 3 mi Hardies
Ridgeway W H, farmer Kennett 1 McVay Rd 4½ mi Hardies
Ridgeway Wesley (Sallie), farmer Kennett 1 Salem & Lybg Rd 3 mi Hardies
Right Jas B (Allie), farmer Ferrum 2 Long Branch Rd 7½ mi Ferrum
Right John (Mary), labr Ferrum 3 Long Branch 6 mi Ferrum
Right Joe (Della), farmer Ferrum 2 Long Branch Rd 7½ mi Ferrum
Rigney Charlie (Virgie), farmer Rocky Mt 3 Doe Run Rd 6 mi Rocky Mt
Rigney T hos (Nannie), Pen Hook 1 Anntony Ford Rd 4 mi Pen Hook F
Rigney W T, farmer Pen Hook 1 Museville Rd 1 mi Pen Hook
Riley Samuel (Jane), farmer Rocky Mt 4 Danville Rd 3 mi Rocky Mt
Riley J M (Lou), farmer Rocky Mt 2 Cassell Mill Rd 2½ mi Rocky Mt
Robertson Lewis (Mollie), farmer Rocky Mt 3 Danville Rd 6 mi Rocky Mt
Robertson Mrs, Rocky Mt 1 Floyd Rd ½ mi Rocky Mt
Robertson S F (Mandy), farmer Scruggs Rke Rd 7 mi Union Hall J
Robertson Julia Mrs, Scruggs Bedford Rd 10 mi Union Hall
Robertson Daniel (Swatie), farmer Scruggs Bedford Rd 10 mi Union Hall
Robertson Joe (Annie), farmer Scruggs Green Ford Rd 10 mi Union Hall
Robertson Robert (Gillie), farmer Scruggs Hales Ford Rd 9 mi Union Hall
Robertson Daniel (Julie), farmer Pen Hook 2 Louis Island Rd 2½ mi Union Hall
Robertson J H (Nannie), farmer Taylors Store 1 Crees Rd 10 mi Wirtz
Robertson Cephas, farmer Taylors Store 2 Rke Rd 7 mi Redwood F
Robertson Carl (Louisa), mail carrier Calloway 1 Calloway Rd 10 mi Boone Mill phone
Robertson Mary Mrs, farmer Taylors Store 2 Lynville Rd 5 mi Good View
Robertson J C (Ruth), farmer Calloway Calloway & Ferrum Rd 8 mi Ferrum EE-O
Robertson F J (Victoria), farmer Taylors Store 2 Lybg Rd 7 mi Moneta KE
Robertson W M (L E), farmer Taylors Store 2 Lynville Rd 10 mi Wirtz E
Robertson S S (Louise), farmer Taylors Store 1 Lybg Rd 7 mi Redwood
Robertson J E (Jennie), farmer Rocky Mt 4 Waldsboro Rd ½ mi Saunders
Robinson Taylor (Lucy), farmer Sontag Dickerson Rd 7 mi Rocky Mt
Robinson N (Lucinda), farmer Sydnorsville Oak Ridge Rd 12 mi Rocky Mt
Robertson J H (Cora), farmer Union Hall 1 Hutts Mill Rd 2½ mi Union Hall K
Robertson J L (Lura), farmer Union Hall 1 Bethel Rd 2½ mi Union Hall
Robertson E M (Annie), farmer Union Hall 1 Bethel Rd 1 mi Union Hall H
Robebrtson John R (Julia), farmer Union Hall 1 Bethel Rd 1 mi Union Hall KE
Robertson Joseph (Sallie), farmer Rocky Mt 3 Doe Run Rd 7 mi Rocky Mt
Robertson Lee (Laura), railroader Rocky Mt 1 Rocky Mt Rd ½ mi Rocky Mt
Robertson Lucinda, Rocky Mt 1 Rocky Rd ½ mi Rocky Mt
Robertson Malinda Miss, Rocky Mt 1 Rocky Mt Rd ¼ mi Rocky Mt
Robertson B W (Amy), farmer Taylors Store 2 Lybg Rd 8 mi Moneta D
Robertson J D (Martha), farmer Taylors Store 2 Lybg Rd 7 mi Moneta L
Robertson J W (Nannie), farmer Scruggs Rd 7 mi Union Hall T
Robertson S H (Maude), farmer Scruggs Roanoke Rd 7 mi Union Hall E
Rogers Fleet, mer Sago 1 Snow Cr Rd 12 mi Pen Hook J
Rogers T T, farmer Sago 1 Snow Cr Rd 12 mi Glade Hill E
Rorer Alberta Miss, Henry 2 Mill Cr Rd 2 mi Henry

KELLAM HOSPITAL, Inc. Cures Cancer, Tumors and Chronic Sores. WE GUARANTEE OUR CURES. We have been indorsed by the Senate and Legislature of Va 1617 W. Main St., Richmond, Va. See page 1, Miscellaneous Dept

SHENANDOAH HOTEL THE EUROPEAN PLAN HOTEL
W. T. BARBOUR, Manager Convenient to All Parts of the City Rate, $1 Per Day and Up
Cor. Salem Ave. and Randolph St., ROANOKE, VA. Fine Cafe in Connection

Rorer Louemma Miss, Henry 2 Mill Cr Rd 2 mi Henry
Rorer W T (Sarah), farmer Henry 2 Mill Cr Rd 2 mi Henry
Rosser J C, minister Union Hall
Ross C F (Fannie), far Ferrum 2 Nichols Cr Rd 4 mi Ferrum R
Ross C L (Anna), farmer Henry 1 Town Cr Rd 3 mi Henry
Ross J B, miner Henry Town Cr Rd 2 mi Henry
Ross J P (Vera), farmer Henry 1 Town Cr Rd 2 mi Henry
Ross Mary J Miss, milliner Henry
Ross Mary E Miss, Henry 1 Town Cr Rd 3 mi Henry
Ross T A (Damron), far & mer Ferrum 2 Long Branch Rd 6 mi Ferrum
Ross T D (Daisy), farmer Nola 1 Brown Hill Rd ½ mi Prilliman
Ross W L (Nannie), Ferrum 2 Nichols Cr Rd 4 mi Ferrum KE
Rutrough J T Rev (aNnnie), farmer Rocky Mt 1 Dugwell Rd 6 mi Boone Mill K
Rutrough J W (Rosa), far & can Rocky Mt 1 Calloway Rd 6 mi Boone Mill
Rutrough Noah, farmer Rocky Mt 1 Calloway Rd 6 mi Boone Mill

S

Saul Charles (Berta), farmer Hunter Hall Floyd Rd 6 mi Ferrum phone
Saul C R (Berta), farmer Hunters Hall Floyd Rd 5 mi Ferrum
Saul C W, farmer Rocky Mt 1 Calloway Rd 6 mi Rocky Mt E
Saul Faithful (Emma), farmer Hunters Hall Floyd Rd 5 mi Ferrum
Saul Henry (Francis), farmer Boone Mill 1 Dillons Mill Rd 5 mi Boone Mill JE
Saul H L (Berta), farmer Calloway 1 Calloway Rd 9 mi Boone Mill J
Saul John, farmer Rocky Mt 1 Calloway Rd 6 mi Rocky Mt
Saul John, farmer Rocky Mt 1 Calloway Rd 7 mi Rocky Mt E
Saul Samuel L (Josephine), farmer Ferrum 2 Ferrum Rd 3 mi Ferrum
Saul T E (Henrietta), farmer stock dealer Boone Mill 1 Dillons Mill Rd 6 mi Boone Mill phone P
Saul W T (Martha), farmer Rocky Mt 1 Calloway Rd 6 mi Rocky Mt K
Saunders Alice F Miss, tchr Rocky Mt Rocky Mt Rd 1 mi Rocky Mt
Saunders Annie E Miss, Rocky Mt Rocky Mt Rd 1 mi Rocky Mt
Saunders D T (Keren), mer Scruggs Greens Fd Rd 7¾ mi Union Hall EE-EE-BB
Saunders Eva G Miss, milliner Rocky Mt Rocky Mt Rd 1 mi Rocky Mt
Saunders J B, farmer Rocky Mt Town Rd 3-4 mi Rocky Mt
Saunders Norman, farmer Ferrum 3 Nichols Cr Rd 5 mi Ferrum
Saunders R L (Minnie), mer Pen Hook phone L
Saunders Sallie Miss, farmer Rocky Mt Town Rd 1 mi Rocky Mt R
Saunders Sarah Mrs, Kennett 1 Nat Highway 9 mi Wirtz
Saunders Tilden (Ella), rural car Scruggs 7½ mi Union Hall BB
Saunders T D (Mary), farmer Sago 1 Dick Rd 12 mi Glade Hill J
Semones B M, farmer Glade Hill 1 Glade Hill Rd 3 mi Glade Hill
Semones J H (Rosie), farmer Glade Hill 1 Glade Hill Rd 3 mi Glade Hill
Semones Belle Miss, Glade Hill 1 Glade Hill Rd 3 mi Glade Hill
Settle C B, Kennett 1 McVay Rd 1 mi Hardies
Scarborough W A (C D), farmer Henry 13 mi Henry
Scarborough W R (Bessie), farmer Henry 1 Carolina Rd 5 mi Henry
Schoonover G A (Nannie), farmer Glade Hill 1 Novelty Rd 8 mi Glade Hill K
Scott Arthur (Lola), farmer Endicott Bennett Bay Rd 9 mi Ferrum
Scott Charlie (Mollie), farmer Ferrum 3 Long Branch Rd 8 mi Ferrum
Scott Charles E (Mollie), farmer Ferrum 3 Long Branch Rd 8 mi Ferrum

Virginia Lumber & Manufacturing Co. For High-Grade Mill Work—Oak Veneered Doors a Specialty

Roanoke Typewriter Exchange, Inc. Sell All Kinds of Machines Prices From $10 to $1
134 Campbell Avenue

R. C. ROYER AND LAWRENCE S. DAVIS
Notary Publics
...With Seal...
Day Building, 18 Campbell Avenue, S. W

E. W. CHURCH Real Estate Strickland Building Roanoke Property Business and Residence

Scott Charles C (Emma), farmer Sydnorsville 1 Sydnorsville Rd 10 mi Rocky Mt
Scott Clem (Hattie), farmer Scruggs Bedford Rd 9 mi Union Hall
Scott C R, farmer Taylors Store 2 Lybg Rd 10 mi Wirtz H
Scott C W (Lucy), farmer Bo!one Mill 1 Calloway Rd 9 mi Boone Mill JC
Scott Francis, Ferrum 2 Blackwater Rd 4 mi Ferrum
Scott General (Della), farmer Endicott Bennett Bay Rd 12 mi Ferrum
Scott Walter E (Sallie), farmer Tamesa Star Rd 10 mi Ferrum
Scott Walker C (Sallie), farmer Sydnorsville 1 Sydnorsville Rd 10 mi Rocky Mt
Scott W A (Cora), farmer Sydnorsville 1 Sydnorsville Rd 12 mi Rocky Mt JE
Scott W C (Hattie), farmer Scruggs 1 Cross Roads 8 mi Moneta
Scott W M (Eliabeth) farmer Tamesa Star Long Branch Rd 10 mi Ferrum
Scott Wm (Bettie), farmer Tamesa Star Long Branch Rd 10 mi Ferrum
Scott W S (Salylie), farmer Wirtz 1 Lybg Rd 12 mi Wirtz G
Scruggs W P, farmer Scruggs Hales Fd Rd 10 mi Union Hall
Shaon R C (Mollie), farmer Taylors Store 2 Lybg Rd 9 mi Wirtz JE
Shaon W T, farmer Taylors Store 2 Lybg Rd 11 mi Wirtz D
Shaver J H Rev (Lavenia), farmer Copper Hill Rd 17 mi Starkey N
Shaver Rena Miss, Copper Hill Floyd Pike Rd 17 mi Starkey
Shelton C J (Edna), R F D car Henry Providence Rd phone
Shelton Dan (Cissie), farmer Philpott River Rd 2 mi Philpott phone E
Shelton Nancy Mrs, Henry 2 Henry Rd 2 mi Jamison
Shepherd J H (Bettie), farmer Calloway 2 Mad Cap Rd 7½ mi Rocky Mt
Shepherd J J, farmer Calloway 2 Mad Cap Rd 7½ mi Rocky Mt
Shepherd J T (Leonie), mer Wirtz 1 Bonbrook Rd 2 mi Wirtz JE
Sheppard Moss Mrs, Pen Hook 2 Pearson Rd 5 mi Pen Hook
Shilling A C (Nancy), farmer Dillons Mill 1 G G Rd 18 mi Starkey E
Shilling Owen T (Manda), farmer Dillons Mill 1 G G Rd 18 mi Starkey
Shilling W G P (Cora), farmer Bent Mt 18 mi Starkey JE
Shively Daniel (Lucy), farmer Ferrum 3 Long Branch Rd 9 mi Ferrum
Shively Dode S (Malinda), farmer Ferrum P O 1 mi Ferrum
Shively D P (Bula), farmer Endicott Bennett Bay Rd 13 mi Ferrum
Shively Elizabeth, Endicott Bennett Bay Rd 13 mi Ferrum
Shively Isaac (Nancy), farmer Tamesa Long Branch Rd 8 mi Ferrum JA
Shively Jacob (Tup), farmer Tamesa Long Branch Rd 8 mi Ferrum E
Shively J D (Bettie), farmer Tamesa Bennett Bay Rd 8 mi Ferrum JB
Shively J E (Ruth), far & carp Ferrum 3 Long Branch Rd 8 mi Ferrum J
Shively John (Jennie), farmer Nowlin Mill Bennett Bay Rd 10 mi Ferrum
Shively Luther (Jathina), farmer Endicott Bennett Bay Rd 13 mi Ferrum
Shively Lewis (Flora), farmer Ferrum 3 Long Branch Rd 8 mi Ferrum
Shively P L (Elizabeth), farmer Tamesa Star Long Branch Rd 8 mi Ferrum
Shively P L (Sallie), farmer Ferrum 3 Long Branch Rd 8 mi Ferrum
Shively Sallie, Tamesa Long Branch Rd 8 mi Ferrum
Shively T E (Laura), far Henry 2 Mill Cr Rd 5 mi Henry
Shively Virgie, farmer Tamesa Long Branch Rd 8 mi Ferrum
Shiveley Walker (Martha), farmer Calloway 1 Rocky Mt & Cal Rd 9 mi Ferrum
Shively W H (Bulah), farmer Tamesa Bennett Bay Rd 8 mi Ferrum
Shively Wm (Lizzie), farmer Tamesa Long Branch Rd 8 mi Ferrum E
Shively W W (Julia), farmer Tamesa Long Branch Rd 8 mi Ferrum I
Shockey Giles W, farmer Calloway 1 Algoma Rd 10 mi Boone Mill
Shoemaker D W (Rosa), farmer Union Hall 1 Bethel Rd 3 mi Union Hall D
Shoemaker Susan Mrs, Redwood 1 Harvey Rd 2 mi Redwood
Short F G (M F), farmer Kennett 1 Coopers Cove Rd 8 mi Rke

"Old Healer," Six Years Old, Bottled in Bond, a Fine Article of Whiskey, Sold by
Phone 84 J. F. HODGIN, 103 Norfolk Ave. ROANOKE, VA

Nelson Hardware Co.
WHOLESALE AND RETAIL
17 Campbell Ave. East
Pittsburg Electric-welded Field and Poul Fence is the Strongest and Best Fence Ma
Get Our Prices Before You Buy

Short Peter, farmer Kennett 1 Coopers Cove Rd 8 mi Rke
Shorter J J (Susan), farmer Pen Hook 3 Dan Pike Rd 6 mi Pen Hook J
Shorter W D (Nancy), blksmth Sago Dan Pike Rd 9 mi Pen Hook E
Showalter Imergeon, farmer Kennett Rke Pike Rd 8 mi Wirtz
Showalter J E (Nannie), farmer Boone Mill 1 Rocky Mt Pike 2 mi Boone Mill LE
Showalter Lula Miss, farmer Kennett Rke Pike Rd 8 mi Wirtz
Showalter Minnie Miss, Boone Mill 1 Rocky Mt Pike Rd 2 mi Boone Mill
Showalter Myrtle Miss, Boone Mill 1 Rocky Mt Pike Rd 2 mi Boone Mill
Showalter S H Mrs, farmer Kennett Rke Pike Rd 8 mi Wirtz
Shumate D H (Linnie), farmer Henry P O
Shumate Harvey (Julia), farmer Redwood 1 Louis Island Rd 1½ mi Redwood
Sgumate S P (Mary), farmer Henry P O Henry Rd 1 mi Henry
Sgumate W D (Ellen), farmer Henry 2 Nichols Cr Rd 6 mi Henry
Sigmon Adeline Tamesa Long Branch Rd 8 mi Ferrum
Sigmon A J, farmer Tamsea Star Long Branch Rd 7 mi Ferrum
Sigmon Catherine, farmer Tamesa Star Long Branch Rd 8 mi Ferrum K
Sigmon Edward (Martha), farmer Calloway 2 Floyd Rd 9 mi Ferrum
Sigmon Elizabeth Miss, farmer Tamesa Star Long Branch Rd 5 mi Ferrum
Sigmon Henry (Virgle), farmer Ferrum 2 Ferrum Rd 3 mi Ferrum
Sigmon John R (Mollie), farmer Ferrum 3 Ferrum Rd 4 mi Ferrum
Sigmon (Cassie), farmer Tamsea Star Long Branch Rd 7 mi Ferrum
Sigmon John (Nellie), farmer Calloway 2 Floyd Rd 7 mi Ferrum
Sigmon John (Margaret), farmer Tamsea Long Branch Rd 8 mi Ferrum
Sigmon J B (Ellen), farmer Rocky Mt 4 Floyd Rd 5 mi Rocky Mt J
Sigmon J C (Ninie), farmer Ferrum 3 Ferrum Rd 7 mi Ferrum J
Sigmon J M (Sallie), farmer Ferrum 2 Long Branch Rd 5 mi Ferrum E
Sigmon J M (Elizabeth), farmer Calloway 2 Floyd Rd 3 mi Waldsboro F
Sigmon J W (Martha), farmer Philpott River Rd 2 mi Philpott J
Sigmon J P (Bettie), farmer Ferrum 2 Ferrum Rd 3 mi Ferrum E
Sigmon J P (Mary), farmer Tamsea Star Long Branch Rd 8 mi Ferrum
Sigmon J W (Samantha), farmer Tamesa Long Branch Rd 5 mi Ferrum
Sigmon Martha J, Ferrum 3 Loug Branch Rd 7 mi Ferrum
Sigmon N T, farmer Tamesa Star Long Branch Rd 8 mi Ferrum
Sigmon Peter, farmer Tamsea Star Long Branch Rd 8 mi Ferrum
Sigmon P F (Nannie), farmer Ferrum 2 Ferrum Rd 5½ mi Ferrum J
Sigmon R N (Mattie), farmer Ferrum 3 Ferrum Rd 7 mi Ferrum J
Sigmon R P (Sallie), farmer Henry 2 Jamison Rd 3 mi Henry
Sigmon Sam'l H (Sarah), farmer Ferrum 3 Ferrum Rd 4 mi Ferrum H
Sigmon Saml, farmer Ferrum Nichols Cr Rd 4 mi Ferrum
Sigmon S N (Eliza), afrmer Calloway 2 Dug Spur Rd 8 mi Ferrum J
Sigmon Thos W (Dulcie), farmer Tamsea Long Branch Rd 5 mi Ferrum
Simmons D H (Cora), farmer Kennett 1 S L Rd 9 mi Wirtz
Simmons Mollie Mrs, Rocky Mt 3 Doe Run Rd 3 mi Glade Hill
Simmons W P (Mary), farmer Taylors Store 2 Edwards Rd 4 mi Hardies
Simms A G, farmer Endicott Bennett Bay Rd 11 mi Ferrum
Simms J R (Mary), farmer Endicott Bennett Bay Rd 11 mi Ferrum
Simpson Joe, farmer Glade Hill 2 Glade Hill Rd 1 mi Glade Hill
Sink Abraham, Henry 1 Carolina Rd 8 mi Henry
Sink Abram, farmer Wirtz 1 Lybg Rd 4 mi Wirtz
Sink A C (Sallie), farmer Boone Mill 2 Bonbrook Rd 3 mi Wirtz
Sink A C (Lura), farmer Henry 1 Carolina Rd 3 mi Henry
Sink Bessie Miss, tchr Henry 1 Carolina Rd 3 mi Henry

The FIRST NATIONAL BANK of Roanoke, Va.

IRA LEE GRAYBILL, Canner of Fruit and Vegetables
R. F. D. No. 3, TROUTVILLE, VA.

A. SCHLOSS & CO. Fine Underwear, Shirts Hats, Ties and Hosiery

What Do You Earn? Three or four dollars a week driving a delivery wagon, working in a store or nothing loafing on the street corner? Why not take a course in the National Business College and get a position at from $50 to $75 a month.
Call, Write or Telephone E. M. Coulter, President National Business College, Roanoke, Va.

Sink Bessie Lee Miss, Wirtz 3 Boone Mill & Wirtz Rd 4 mi Boone Mill
Sink Benj (Catberine), farmer Wirtz 3 Boone Mill & Wirtz Rd 4 mi Boone Mill
Sinnk B F (Rosie), farmer Wirtz 2 Flint Hill Rd 2½ mi Wirtz KE
Sink Buck, farmer Rocky Mt 1 Retreat Rd 3 mi Wirtz
Sink Coast (Lucy), farmer Taylors Store 1 Cross Rd 10 mi Wirtz
Sink Cornelius (Jennie), farmer Henry 15 mi Henry
Sink Dudlie (Cora), Wirtz 1 Boone Mill Rd 4 mi Wirtz
Sink Edna, Henry 16 mi Henry
Sink Emma Miss, Wirtz 2 Boone Mill & Wirtz Rd 4 mi Boone Mill
Sink Geo E (Sarah), blksmth Boone Mill 2 Rocky Mt Rd 3 mi Boone Mill
Sink G E, far & can Wirtz & Boone Mill & Wirtz Rd 4 mi Boone Mill KE
Sink Geo (Bettie), farmer Rocky Mt 4 Mad Cap Rd 8 mi Rocky Mt J
Sink G J (Jennie), farmer Wirtz 1 Boone Mill Rd 4 mi Wirtz
Sink Harvey, farmer Rocky Mt 1 Retreat Rd 3 mi Wirtz
Sink H W (Sallie), L M Wirtz 1 Lybg Rd 5 mi Wirtz J
Sink Isabelle Mrs, Wirtz 2 Lybg Rd 4 mi Wirtz
Sink Jacob (Victory), farmer Wirtz 2 Lybg Rd 6 mi Wirtz
Sink Jacob (Susan), farmer Nola 15 mi Henry
Sink James (Lyddie), farmer Wirtz 2 Lybg Rd 4 mi Wirtz
Sink J I (Martha), farmer Rocky Mt 4 Floyd Pike Rd 7 mi Rocky Mt
Sink J L (Ida), far can & F G Boone Mill 1 Dillons Mill Rd 2 mi Boone Mill N
Sink J L, farmer Wirtz 3 Gogginsville
Sink J M (Sarah), farmer Taylors Store 1 Cross Rd 10 mi Wirtz JB
Sink J M (L M), farmer Dillons Mill 1 Blackwater Rd 15 mi Boone Mill
Sink J M (Sallie), famer Henry 1 Carolina Rd 8 mi Henry
Sink J S (Martha), farmer Rocky Mt 4 Floyd Pike Rd 7 mi Rocky Mt JE
Sink John, farmer Rocky Mt 1 Retreat Rd 3 mi Wirtz O
Sink John (Tenla), carp Wirtz 2 Lybg Rd 6 mi Wirtz
Sink John (Mary), far can & F G Boone Mill 1 Dillons Mill Rd 2½ mi Boone Mill phone
Sink John (Annie), labr Rocky Mt 1 Rocky Mt Pike 5 mi Rocky Mt
Sink Josepb (Jennie), farmer Rocky Mt 4 Mad Cap Rd 8 mi Rocky Mt D
Sink J R (Bertie), farmer Wirtz 31 mi Wirtz F
Sink J P (Susan), far & can Boone Mill 1 Dillons Mill Rd 2 mi Boone Mill J
Sink J W (Ida), farmer Wirtz 1 Garmantown Rd 3 mi Wirtz
Sink Lee (Julie), farmer Kennett 1 Coopers Cove Rd 10 mi Rke
Sink Leonard (Martha), Boone Mill Rocky Mt Pike Rd ½ mi Boone Mill
Sink Marvie E, farmer Wirtz 3 Boone Mill & Wirtz Rd 4 mi Boone Mill
Sink Mathias (Julie), farmer Boone Mill 2 Bonbrook Rd 3 mi Wirtz
Sink Mollie Miss, Wirtz 2 Lybg Rd 4 mi Wirtz
Sink M T (M R), mer Boone Mill Rocky Mt Pike Rd Boone Mill phone O
Sink N M (Sarah), farmer Wirtz 3 Gogginsville Rd 1½ mi Wirtz F
Sink R A (Sallie), farmer Boone Mill 2 Bonbrook Rd 3½ mi Wirtz KE
Sink Reed (Senie), farmer Wirtz 1 Lybg Rd 4 mi Wirtz
Sink S A (Mary), farmer Taylors Store 1 Cross Rd 10 mi Wirtz
Sink Skelt (Lucy), farmer Wirtz 1 Bonbrook Rd 3½ mi Wirtz J
Sink S T (Lucy), farmer Wirtz 2 Lybg Rd 4 mi Wirtz
Sink Thos (Minnie), farmer Wirtz 2 Lybg Rd 4 mi Wirtz
Sink Thos (Julia), farmer Wirtz 3 Bonbrook Rd 3½ mi Wirtz
Sink T O (Sallie), far & can Boone Mill 2 Bonbrook Rd 3 mi Wirtz J
Sink W H (Della), farmer Henry 1 Carolina Rd 4 mi Henry
Sink W D (Maud), farmer Wirtz 1 Red Val Rd 4 mi Wirtz J

ADAMS, PAYNE & GLEAVES
316 SOUTH JEFFERSON STREET
Phone 865-977-971-934 For Clean Coal and Dry Kindling and Stove Wood

WE BUY AND SELL FARMS
R. R. Fairfax { Corner Salem Ave. and Jefferson Real Estate Hustlers Phone

Sink W D (P J), farmer Taylors Store 2 Cross Rd 7 mi Wirtz
Skinnell D L (Latbisha), farmer Wirtz 2 Bonbrook Rd 3½ mi Wirtz
Skinnell Eda B Miss, Wirtz 2 Bonbrook Rd 3½ mi Wirtz
Skinnell E M (Martha), mer & agt Redwood Harvey Rd KE
Skinnell Georgia Miss, Wirtz 2 Redwood Rd 4 mi Wirtz
Skinnell J T (Sallie), L M Wirtz 2 Gogginsville Rd 2½ mi Wirtz KE
Skinnell Mollie L Miss, tcbr Wirtz 2 Bonbrook Rd 3½ mi Wirtz
Skinnell Mollie B Mrs, farmer Wirtz 2 Lybg Rd 2 mi Redwood
Skinnell R B (Georgie), wks N & W Ferrum
Skinnell S S (Emily), farmer Wirtz 2 Claybrook Rd 4 mi Wirtz
Skinnell W T (Julia), far & saw mill Wirtz 2 Redwood Rd 4 mi Wirtz
Sledd Albert R (Mary), farmer Ferrum 3 Long Branch Rd 8 mi Ferrum
Sledd G E (Eliza), farmer Ferrum 3 Long Branch Rd 6 mi Ferrum
SleddW M (Nannie), farmer Ferrum 3 Floyd Rd 6 mi Ferrum
Slone Amanda, Calloway 2 Floyd Rd 9 mi Ferrum
Slone Della Emma Mrs, Naffs Mills Rd 8 mi Boone Mill
Slone Emma Mrs, Naffs Mills Rd 8 mi Boone Mill
Slone E C (Mary), farmer Ferrum 3 Long Branch Rd 6 mi Ferrum E
Slone Fletcher U (Charity), farmer Ferrum 3 Ferrum Rd 6 mi Ferrum
Slone J Y (Eliza), farmer Ferrum 3 Long Branch Rd 6 mi Ferrum
Slone Robt (Sarah), farmer Galloway 2 Floyd Rd 6 mi Ferrum L
Slone Sam (Manda), farmer Dillons Mill 1 S Blackwater Rd 11 mi Boone Mill
Slone Samuel, farmer Dillons Mill 1 Algoma Rd 10 mi Boone Mill
Slone S H (M L), farmer Dillons Mill 1 S Blackwater Rd 15 mi Booone Mill
Slone T E (Della), farmer Calloway 1 Calloway Rd 12 mi Rocky Mt
Slone W H (Hattie), farmer Calloway 2 Floyd & Rke Pike Rd 7 mi Ferrum N
Smith B D (Jennie), farmer Rocky Mt 3 Doe Run Rd 5 mi Rocky Mt
Smith Bettie Miss, Ferrum 3 Ferrum Rd 6 mi Ferrum
Smith Ben, farmer Rocky Mt 3 Doe Run Rd 5 mi Rocky Mt
Smith C C (Sallie), farmer Scruggs Bedford Rd 6 mi Union Hall
Smith Charlie (Bettie), farmer Redwood 1 Rocky Mt Rd 2 mi Redwood
Smith Charlie (Sallie), farmer Scruggs 1 Cross Rd 8 mi Union Hall
Smith C J (Dillie), farmer Pizzaro Star Barton Spur Rd 11 mi Ferrum
Smithers Cora Miss, Rocky Mt Rocky Mt Rd ½ mi Rocky Mt
Smith Dan G (A D), farmer Dillons Mill 1 S Blackwater Rd 15 mi Boone Mill
Smith Dod (Allie), farmer Taylors Store 17 mi Redwood
Smith Dora Mrs, Pen Hook 2 Louis Island Rd 2½ mi Pen Hook
Smith F M Mrs, farmer Pen Hook 2 Haynes Rd 3 mi Pen Hook E
Smith Geo (Drucilla), farmer Endicott Shooting Cr Rd 15 mi Ferrum
Smith G S (Laura), farmer Rocky Mt 3 Dan Pike Rd 7 mi Gade Hill J
Smith G W (Mary), far Dillons Mill 1 S Blackwater Rd 15 mi Boone Mill
Smith H S (Lula), far Union Hall Union Hall Rd 1 mi Union Hall J
Smith H T (Eliza), farmer Glade Hill 2 Poindexter Rd 5 mi Glade Hill
Smith Irvine, farmer Pen Hook 2 Haynes Rd 3 mi Pen Hook
Smith James H (Bettie), far & L M Union Hall 2 Bethel Rd 3½ mi Union Hall L
Smith J H (Bertha), farmer Union Hall
Smith J H (Annie), farmer Scruggs Rocky Mt Rd 7 mi Union Hall
Smith J L (Amanda), farmer Union Hall 2 Bethel Rd 4 mi Union Hall
Smith J L, farmer Glade Hill 1 Glade Hill Rd 3 mi Glade Hill
Smith John A, farmer Ferrum 2 Long Branch Rd 7½ mi Ferrum JE
Smith John, farmer Tamesa Long Branch Rd 9 mi Ferrum
Smith Joe (Louanna), farmer Eago 1Snow Cr Rd 9 mi Pen Hook
Smith J W (Eliza), farmer & L M Union Hall 2 Bethel Rd 3 mi Union Hall

ASK FOR HOFBRAU If You Want the Best Robert Portner Brewing Co.

McGhee's Pharmacy { Headquarters for all kinds of Drugs, Medicines, Toilet Articles Prescription Work a Specialty Let Us Supply Your Wants Phone 21 } McGHEE'S Pharmac 101 Campbell Avenue, Roanoke, V

IF YOU WISH TO BUY A HOME IN TOWN OR COUNTRY, SEE
R. R. FAIRFAX & CO., } Real Estate Brokers. Phone 900
Cor. Salem Ave. and Jefferson St.

E. W. CHURCH Large Colonizing Tracts
Real Estate Strickland Building

Smith Joel W, farmer Glade Hill 25 mi Redwood
Smith J P (Chester), farmer Glade Hill 2 Poindexter Rd 6 mi Glade Hill
Smith J W (Sarah), farmer Tamsea Star Long Branch Rd 7 mi Ferru m
Smith Mary Miss, Endicott Long Branch Rd 9 mi Ferrum
Smith P M, farmer Union Hall 2 Bethel Rd 3½ mi Union Hall
Smith Pollie Miss, Ferrum 2 Long Branch Rd 7½ mi Ferrum
Smith S L (Mary), R F D car Wirtz 1 Wirtz Rd 1 mi Wirtz
Smith S R (Minnie), Com R Scruggs Rocky Mt Rd 7 mi Union Hall L
Smith Tom (Laura), farmer Glade Hill 2 Glade Hill Rd 4 mi Glade Hill
Smith Vallas, farmer Pen Hook 2 Haynes Rd 3 mi Pen Hook
Smith W B (Fannie), farmer Pen Hook 2 Louis Island Rd 3-4 mi Pen Hook phone K
Smith W H (Sallie), farmer Rocky Mt 3 Dan Rd 8 mi Glade Hill
Smith William (Rhody), farmer Taylors Store 15½ mi Redwood
Smith Wm O, farmer Union Hall 2 Bethel Rd 3½ mi Union Hall
Smithers Addie Miss, milliner Rocky Mt Rocky Mt Rd ½ ml Rocky Mt
Smithers Annie Miss, Rocky Mt Rd ½ mi Rocky Mt
Smithers Berta Miss, Rocky Mt 1 Rocky Mt Rd 1½ ml Rocky Mt
Smithers Carrie Miss, Rocky Mt 1 Rocky Mt Rd 1½ ml Rocky Mt
Smithers Daniel (Julia), farmer Rocky Mt 1 Rocky Mt Rd 1½ mi Rocky Mt
Smithers Hellen Miss, Rocky Mt 1 Rocky Mt Rd 1½ mi Rocky Mt
Smithers Kansas Miss, Rocky Mt 1 Rocky Mt Rd 1½ ml Rocky Mt
Smithers Lee Miss, Rocky Mt Rocky Mt Rd ½ mi Rocky Mt
Smithers Mattie Miss, Rocky Mt Rocky Mt Rd ½ mi Rocky Mt Mt
Smithers Wm (Martha), farmer Rocky Mt Rocky Mt Rd ½ mi Rocky Mt
Smithers Willie, painter Rocky Mt Rocky Mt Rd ½ mi Rocky Mt
Snead C F (Julia), farmer Ferrum 3 Long Branch Rd 8 mi Ferrum O
Snead C J, mer Tamesa Long Branch Rd 8 mi Ferrum J
Snead John A (Annie), farmer Ferrum 3 Long Branch Rd 8 ml Ferrum
Snead J A (Annie), Ferrum 3 Long Branch Rd 8 mi Ferrum E
Snead Martha M Mrs, Ferrum 3 Long Branch Rd 8 mi Ferrum JB
Snead Robt L (Cora), farmer Nowlin Mill Bennett Bay Rd 11 mi Ferrum
Snead S T (Maud), farmer Ferrum 3 Long Branch Rd 88 mi Ferrum E
Snead Thos (Martha), farmer Ferrum 3 Long Branch Rd 8 mi Ferrum
Snider Jacob, farmer Dillons Mill Cal & Dillons Mill Rd 8 mi Boone Mill
Southall Julia Mrs, Scruggs Bedford Rd 10 mi Union Hall
Southall O E (Nannie), farmer Scruggs Rke Rd 7 mi Union Hall O
Sowder Jacob (Manda), farmer Calloway 2 Dug Spur Rd 8 mi Ferrum L
Sowder James farmer Calloway 1 Daniels Run Rd 9 mi Ferrum
Sowder J H (Mary), farmer Calloway 2 Dug Sour Rd 8 mi Ferrum JE
Spencer Geo (Dollie), farmer Boone Mill 1 Dillons Mill Rd 6 mi Boone Mill
Spencer G A (Tulia), farmer Endicott Bennett Bay Rd 11 mi Ferrum
Spencer James (Elizabeth), farmer Endicott Bennett Bay Rd 10 ml Ferrum F
Spencer Rozina, farmer Ferrum 2 Nichols Cr Rd 4 mi Ferrum
Spencer Tabitha Mrs, Boone Mill 1 Dillons Mill Rd 6 ml Boone Mill
Spencer Thos (Martha), farmer Henry 2 Henry Rd 3 mi Henry
Spencer T G (Cora), farmer Rocky Mt 1 Rocky Mt Rd 1-4 mi Rocky Mt
Sperry Rhoda E, farmer Kennett Natl Highway Rd 7 ml Wirtz L
Spradlin D J (Susie), farmer Taylors Store 2 Hardies Fd Rd 1 mi Hardies
Spradlin G C (Dora), mer Taylors Store 2 Hardies Fd Rd 2 mi Hardies
Spradlin M F Mrs, farmer Taylors Store 2 onbrook Rd 2 mi Hardies
Stanley Annie Miss, farmer Calloway 2 Daniel Run Rd 8 mi Ferrum
Stanley Arthur, labr Ferrum P O Flint Hill Rd 2 mi Ferrum

BOWMANS BREAD For Sale by all Grocers
"Best By Test." Bakery: 306 Second St. S W.
ROANOKE, V A

F. L. GITT & CO. Wood and Brick Mantels, Grates and Tile of Kin
348 Salem Ave., S.W. P. O. Box 559 We Furnish The Set Complete in the Home
Prices That Will Interest You. Call in and Lo

Stanley Benj (Katie), farmer Flgsboro 1 Snow Cr Rd 12 mi Martinsville
Stanley Bernard (Bertie), farmer Ferrum Carolina Rd 4 mi Ferrum
Stanley Ferdinand (Elizabeth), farmer Henry 1 Carolina Rd 8 mi Henry
Stanley George F (Nannie B), farmer Ferrum P O Flint Hill Rd 2 mi Ferrum
Stanley Geo (Luetta), farmer Foyd Rd 5 mi Ferrum
Stanley G N (Joanna), farmer Ferrum 1 Carolina Rd 1½ mi Waldsboro K
Stanley G R (Lucinda), farmer Nola 1 Town Cr Rd 1 mi Ferrum
Stanley Henry P (Mollie), farmer Calloway 29 mi Ferrum
Stanley H O (Isa), farmer Ferrum 1 Carolina Rd 4 ml Ferrum
Stanley I D (Lizzie), farmer Calloway 2 Floyd Rd 5 mi Ferrum
Stanley Jacob, farmer Calloway 2 Daniel Run Rd 8 mi Ferrum
Stanley J L (Willie), farmer Calloway Town Cal Rd 7 ml Ferrum phone
Stanley John C (Della), farmer Calloway 2 Daniel Run Rd 8 mi Ferrum
Stanley Jennie Miss, poultry raiser Wirtz 3 Dugwell Rd 5 mi Boone Mill
Stanley Mary, farmer Calloway 2 Daniel Run Rd 8 ml Ferrum
Stanley Martha E Mrs, Nola 1 F & H Rd 3 mi Ferrum
Stanley Nannie B Mrs, Henry 2 Henry Rd 3 mi Henry
Stanley N (Mary), farmer Wirtz 1 Germantown Rd 3 mi Wirtz H
Stanley N C, farmer Nola Rocky Mt Rd 1 mi Prilliman
Stanley O H (Senora), farmer Rocky Mt 1 Dugwell Rd 5 mi Boone Mill
Stanley Ollie, farmer Calloway 2 Daniel Run Rd 8 mi Ferrum
Stanley P B (Eliza), farmer Wirtz 3 Dugwell Rd 5 mi Boone Mill F
Stanley P M, farmer Wirtz 3 Dudwell Rd 5 mi Boone Mill
Stanley Pencee A Miss, Henry 2 Henry Rd 2 mi Henry
Stanley R A (Frances), farmer Henry 2 Henry Rd 2 mi Henry
Stanley S H (Lucy), farmer Figsboro 1 Snow Cr Rd 17 mi Rocky Mt JB
Stanley S S (Sallie), farmer Waldsboro Rd Waidsboro
Stanley W L (Cora), farmer Ferrum 1 Carolina Rd 5 mi Ferrum
Stanley Willie (Della), farmer Waidsboro Waidsboro Rd
Stanley W P (Florence), far & carp Nola Rocky Mt Rd 1 ml Prilliman
Starkey B H, farmer Boone Mill 2 Bonbrook Rd 3 mi Wirtz
Starkey B T, clk Wirtz 2 Lybg Rd 6 mi Wirtz
Starkey D O, farmer Naffs Wade Cap Rd 7 mi Boone Mill
Starkey Dupey (Victoria), farmer Redwood 1 Harvey Rd 3 mi Redwood
Starkey H L, farmer Naffs Wade Gap Rd 7 mi Boone Mill K
Starkey Jas (Mary), farmer Henry 3 Henry Rd 7 mi Henry J
Starkey J B, farmer & blksmth Boone Mill 2 Boone Mill Rd 5 mi Boone Mill
Starkey J C (Manda), farmer Boone Mill 2 Boone Mill Rd 4 mi Boone Mill
Starkey J C (Mary), farmer Taylors Store 2 Cross Rd 5 mi Redwood
Starkey J E, labr Wirtz 2 Lybg Rd 6 mi Wirtz
Starkey J W (Fannie), farmer Wirtz 2 Lybg Rd 6 mi Wirtz
Starkey M D (Sarah), farmer Naffs Eade Gap Rd 8 mi Boone Mill phone JE
Starkey Robert (Lottie), farmer Boone Mill 2 Boone Mill Rd 5 mi Boone Mill
Starkey W B, farmer Boone Mill 2 Bonbrook Rd 3 mi Wirtz
Stevens C R (Callie), miller Rocky Mt 4 Calloway Rd 8 mi Boone Mill phone LE
Stephens C R (Callie), miller Rocky Mt 4 Blackwater Rd 8 mi Boone Mill phone
Steele Will, farmer Glade Hill 1 Dan Pike Rd 8 ml Glade Hill
Stone A J Sr (Susan), farmer Henry 3 Mill Cr Rd 3 mi Henry
Stone A J Jr (Bertha), farmer Henry 2 Nob Rd 3 mi Henry
Stone B P (Mary), farmer Henry 2 Mill Cr Rd 2 mi Henry
Stone Clark (Ella), mer Pen Hook Elba

E. W. Church Farms and Orchard Lands
Real Estate Strickland Bldg.

Christopher Engraving Co.
PHOTO ENGRAVERS RICHMOND, VA.
Half Tones Zinc Etchings Embossing Dies Color Plates Illustrating Designin

"ASK THE MAN WHO OWNS ONE"
An ADLE-ROCHESTER Suit at E. WILE
The One-Price Clothier

C. A. BERRY
32 W. Campbell Ave. Phone 394
We carry a full line of Paints, Stains, Varnishes, Bronze, Bronzing Liquids, Enamels, Floor Polish, Dancing Wax, Gold Paint and Kalsomine. We also carry in stock a full line of Room Moulding, Plate Rail, Picture Mouldings, Chair Mouldings. Pictures framed while you wait.

Stone Christian C, farmer Rocky Mt 3 Snow Cr Rd 10 mi Rocky Mt G
Stone C F (Joyes), farmer Henr y 2 Mill Cr Rd 2 mi Henry
Stone Elijah, farmer Henry 3 Mill Cr Rd 3 mi Henry
Stone F H (Callie), farmer Henry 2 Henry Rd 3 mi Henry
Stone James (Margaret), Dillons Mill 1 Rke & Cal Pike Rd 10 mi Boone Mill
Stone James (Emma), farmer Dillons Mill 1 R A G Pike Rd 9 mi Boone Mill
Stone Jesse (Susan), farmer Henry 3 Mill Cr Rd 2 mi Henry
Stone J A (Nannie), farmer Henry 2 Mill Cr Rd 3 mi Henry JE
Stone John, farmer Dillons Mill 1 Rke & Cal Pike Rd 10 mi Boone Mill
Stone Mary L Mrs, Henry 2 Mill Cr Rd 3 mi Henry J
Stone Mary A Miss, Henry 2 Mill Cr Rd 3 mi Henry
Stone Mary Miss, farmer Rocky Mt 3 Doe Run Rd 8 mi Rocky Mt
Stone Nannie D Miss, Rocky Mt) Snow Cr Rd 10 mi Rocky Mt
Stone Noah D, farmer Henry 3 Mill Cr Rd 3 mi Henry
Stone Pinkard I, farmer Henry 3 Mill Cr Rd 2 mi Henry
Stone Rosy G Miss, lahr Henry 2 Mill Cr Rd 3 mi Henry
Stone R F (Mary), farmer Henry 2 Mill Cr Rdd 2 mi Henry
Stone R H (Nannie), farmer Henry 2 Mill Cr Rd 3 mi Henry
Stone Sallie K Miss, tchr Rocky Mt 3 Snow Cr Rd 10 mi Rocky Mt
Stone S M (Angle), mer Pen Hook Elba N
Stone S J (Mary), farmer Henry 3 Mill Cr Rd 3 mi Henry K
Stone S P (Emma), farmer Henry 3 Noh Rd 4 mi Henry J
Stone Tom (Flora), Dillons Mill 1 Rke & Cal Pike Rd 9 mi Boone Mill
Stone W C, farmer Henry 2 Mill Cr Rd 3 mi Henry
Stone W D Mrs, farmer Rocky Mt 3 Snow Cr Rd 10 mi Rocky Mt O
Stone W S, lahr Henry 2 Mill Cr Rd 3 mi Henry
Stover Alie, farmer oone Mill 2 Bonhrook Rd 3 mi Wirtz
Stover G W (Louvenla), farmer Boone Mill 2 Boone Mill Rd 3½ mi Boone Mill K
Stover H B (Mollie), far & can Kennett 2 Hooks Rd 4 mi Boone Mill
Stover Pollie, farmer Boone Mill 2 Bonhrook Rd 3 mi Wirtz
Stockton Elizaheth Mrs, farmer Figsboro 1 Snow Cr Rd 16 mi Martinsville
Stockton E M Mrs, farmer Figshoro 1 Snow Cr Rd 15 mi Rocky Mt KA
Strickler Wm, farmer Rocky Mt 24 mi Rocky Mt
Stuart C W (L E), farmer Dillons Mill 1 S Blackwater Rd 15 mi Boone Mill K
Stultz T C (Dolly), farmer Figsboro 1 Snow Cr Rd 10 mi Martinsville
Stump D H (Jennie), farmer Calloway Daniels Run Rd 10 mi Ferrum
Stump G W (Rosa), lahr Calloway 2 Floyd & Rke Pike Rd 9 mi Ferrum
Stump G T (Margaret), farmer Dillons Mill 1 Blackwater Rd 8 mi Starkey L
Stump James (Sallie), farmer Ferrum 3 Long Branch Rd 9 mi Ferrum
Stump John (Mary), farmer Calloway 2 Dug Spur Rd 8 mi Ferrum
Stump J H (Eliza), farmer Calloway 1 Daniels Run Rd 9 mi Ferrum
Stump J R (M E), farmer Dillons Mill 1 Blackwater Rd 8 mi Starkey L
Stump J W (Sallie), farmer Calloway 2 Ferrum Rd 8 mi Ferrum
Stump J W (Maggie), farmer Calloway 2 Dug Spur Rd 8 mi Ferrum
Stump Riley (Martha), farmer Ferrum 3 Long Branch Rd 9 mi Ferrum
Stump Samuel H, lahr Ferrum 3 Ferrum Rd 7 mi Ferrum
Stump Thos (Sallie), farmer Ferrum 3 Ferrum Rd 7 mi Ferrum
Sumate T B (Vina), farmer Sydnorsville 1 Henry Rd 8 mi Henry
Sutherland Jennie Mrs, Union Hall 2 Louis Island Rd 1 mi Union Hall K
Sutherland Jos (Emma), Pen Hook 2 K Ford Rd 3 mi Pen Hook K
Sutherland Samuel, farmer Union Hall K Ford Rd 1 mi Union Hall K

First National Bank, Troutville, Va.
We Pay 4 Per Cent. on Time Deposits. Motto: "Live and Let Live"

BUSH & HANCOCK BENJAMIN CLOTHES

Sutherland W J, clk Pen Hook Elba
Sutherland W M (Annie), farmer Union Hall 2 Louis Island Rd 1 mi Union Hall K
Swanson Dewitt (Sophia), farmer Wirtz 3 Bonbrook Rd 3 mi Wirtz
Swanson C W (A L), farmer Boone Mill 2 Crowels Ga Rd 8 mi Boone Mill
Swanson T T (Mary), farmer Boone Mill 2 Crowels Gap 8 mi Boone Mill
Sweeney J S (Rebecca), labr Henry Po O Mill Cr Rd 1 mi Henry
Sweeney I W (Callie), labr Henry P O 3 mi Henry
Sweeney W P (Mary), farmer Henry P O Town Cr Rd 1 mi Heury

T

Tate J J Mrs, farmer Rocky Mt 3 Henry Rd 11 mi Rocky Mt R
Taylor Buck, farmer Rocky Mt 2 Henry Rd 5 mi Rocky Mt
Taylor D O, farmer Henry 1 Carolina Rd 5 mi Henry
Taylor G W, farmer Rocky Mt 2 Rocky Mt Rd 4 mi Rocky Mt
Taylor Howard, farmer Henry 1 Carolina Rd 5 mi Henry
Taylor J F (Eugenia), farmer Henry 1 Carolina Rd 5 mi Henry
Taylor J S (Sallie), farmer Rocky Mt 4 Rocky Mt Rd 5½ mi Rocky Mt N
Taylor J T (Bettie), farmer Rocky Mt 4 Rocky Mt Rd 5 mi Rocky Mt L
Taylor Onedia, farmer Henry 1 Carolina Rd 5 mi Henry
Taylor Owen (Julia), farmer Henry 1 Carolina Rd 5 mi Henry
Taylor P Miss, Henry 1 Carolina Rd 5 mi Henry
Taylor S E (Emma), farmer Nola 16 mi Henry
Taylor S J (Lula), farmer Henry Providence Rd 1 mi Henry
Taylor S T (India), farmer Henry 1 Carolina Rd 5 mi Henry
Teel Angeline Mrs, farmer Hendricks 1 Lyhg Rd 7 mi Moneta
Teel C (Tobe), farmer Taylors Store 2 Prices Mill Rd 5 mi Wirtz
Teel Geo, Dillons Mill 1 Blackwater Rd 12 mi Boone Mill
Teel Margaret Mrs, farmer Wirtz 3 Rocky Mt Rd 3 mi Boone Mill K
Teel Virgie Miss, Wirtz 3 Rocky Mt Rd 3 mi Boone Mill
Tench E I (Sarah), farmer Sontag 1 Snow Cr Rd 15 mi Rocky Mt J
Tench Isham (Sallie), farmer Glade Hill 1 Danville Rd 9 mi Glade Hill
Tench Lucy Miss, Sontag 1 Snow Cr Rd 15 mi Rocky Mt
Tench S A Mrs, Boone Mill Rocky Mt Rd 1 mi Boone Mill
Tench T K (Fannie), farmer Sontag 1 Snow Cr Rd 15 mi Rocky Mt N
Terry G W (Adelia), miller Nowlin Mill Bennett Bay Rd 12 mi Ferrum
Thomas Archer (Minnie), farmer Figshoro 1 Snow Cr Rd 15 mi Martiusville
Thomas E G (Sallie), farmer Sago 1 Dickerson Rd 10 mi Glade Hill D
Thomas Elizahetb Miss, Endicott Bennett Bay Rd 12 mi Ferrum
Thomas Emmitt (Lelia), farmer Pizzaro 2 Underwood Rd 13 mi Ferrum
Thomas Geo M, farmer Endicott Shooting Cr Rd 14 mi Ferrum
Thomas H A (Mammie), farmer Figshoro 1 Snow Cr Rd 16 mi Martinsville
Thomas Hosea L, farmer Endicott Shooting Cr Rd 14 mi Ferrum
Thomas J J (Hettie), farmer Endicott Shooting Cr Rd 15 mi Ferrum
Thomas John (Minnie), farmer Tamesa Long Branch Rd 9 mi Ferrum
Thomas Levi (Susie), farmer Glade Hill 1 Keigler Mill Rd 6 mi Glade Hill
Thomas Lou Addie, Endicott Shooting Cr Rd 14 mi Ferrum
Thomas M A (Annie), farmer & miller Tamesa Long Branch Rd 8 mi Ferrum K
Thomas M D (Minnie), farmer Pizzaro 2 Underwood Rd 13 mi Ferrum
Thomas N M (Prudence), farmer Rocky Mt 2 Snow Cr Rd 8 mi Rocky Mt J
Thomas Richard (Elizaheth), farmer Endicott Sbooting Cr Rd 15 mi Ferrum

E. W. Church Farms and Orchard Lands

Geo. W. Payne Co.
112 Jefferson St. Roanoke, Va.
Hats, Haberdashery, Clothes and Shirts to Ord

A. Schloss & Co. Clothing that looks right when you buy it and stays right when you wear it.

Virginia Motor Car Company, Inc. AUTOMOBILES and SUPPLIES
Phone 1771 408 South Jefferson Street ROANOKE, VA

Thomas Sarah B Miss, farmer Endicott Shooting Cr Rd 1 mi Ferrum
Thomas Stephen (Delilah), farmer Endicott Shooting Cr Rd 14 mi Ferrum
Thomas S T (Nancy), farmer Endicott Bennett Bay Rd 10 mi Ferrum J
Thomas T T (Bettie), farmer Sontag 3 Danville Rd 8 mi Rocky Mt F
Thomas W S (Roxie), farmer Endicott Bennett Bay Rd 12 mi Ferrum
Thomas W M (Ida), farmer Nowlin Mill Bennett Bay Rd 12 mi Ferrum
Thomason J P (Z R), farmer Taylors Store 1 Lybg Rd 7 mi Moneta E
Thompson A G (Lula), farmer Nola 3 mi Henry
Thompson A J (Sarah), farmer Hendricks Store 1 Lybg Rd 7 mi Union Hall
Thompson Eula Ferrum 2 Patrick Rd 7 mi Ferrum
Thompson G H (Sallie), farmer Nola 1 Ferrum & Henry Rd 2 mi Henry
Thompson G W (Mary), farmer Nowlin Mill ennett Bay Rd 12 mi Ferrum B
Thompson J M (Mary), farmer Ferrum 2 Nichols Cr Rd 4 mi Ferrum
Thompson J W (Annie), farmer Calloway 2 Floyd Rd 7 mi Ferrum
Thompson Joshua (Vick), farmer Pizzaro Star Barton Spur Rd 11 mi Ferrum
Thompson Lillie Miss, Snow Cr Vashti Rd 18 mi Martinsville
Thompson M B (Bettie), farmer Nola 1 Rocky Mt Rd 3 mi Henry
Thompson N R (Francis), farmer Nowlin Mill Bennett Bay Rd 11 mi Ferrum E
Thompson Oscar, farmer Nola Rocky Mt Rd 3 mi Henry
Thompson P H (Susan), farmer Ferrum 2 Patrick Rd 7 mi Ferrum E
Thompson P H (Ella), farmer Nowlin Mill Star Bennett Bay Rd 12 mi Ferrum
Thompson S J (Laura), farmer Nola Rocky Mt Rd 3 mi Henry
Thompson S T (Texas), farmer Nowlin Mill Bennett Bay Rd 11 mi Ferrum
Thompson S W (Addie), farmer Sago 1 Snow Cr Rd 18 mi Rocky Mt
Thompson W A (Emma), mer Nowlin Mill Bennett Bay Rd 12 mi Ferrum AA
Thompson W B, farmer Ferrum 2 Patrick Rd 7 mi Ferrum
Thompson W A, farmer Calloway 1 Cal & Rke Rd 8 mi Boone Mill K
Thornton A K (Nancy), farmer Henry 1 Town Cr Rd 3 mi Henry
Thornton G T (Bettie), gen merchandise Henry Rd 6 mi Henry L
Thornton J B, farmer Henry 1 Carolina Rd 3 mi Henry
Thornton J S (Allie), farmer Ferrum 1 Carolina Rd 4 mi Ferrum
Thornton J S (Ida), farmer Nola 1 Eddy Rd 4 mi Henry
Thornton J P (Lizzie), farmer Glade Hill 2 Byrds Mill Rd 3 mi Glade Hill
Thornton J V (Bettie), farmer Henry 1 Town Cr Rd 4 mi Henry
Thornton Russell (Allie), farmer Ferrum 1 Carolina Rd 4 mi Ferrum
Thornton Ruth Mrs, Henry 1 Carolina Rd 8 mi Henry
Thornton S W (Lucindia), farmer Henry 1 Carolina Rd 3 mi Henry
Thornton T A (Lucie), farmer Henry 1 Rocky Mt Rd 7 mi Henry
Thornton T B (Mattie), well driller Ferrum 3 Ferrum Rd 5 mi Ferrum
Thornton W E, farmer Henry 1 Town Cr Rd 3 mi Henry
Thurman C A (Fannie), farmer Taylors Store 2 Lybg Rd 4 mi Goodview
Thurman C B (Missie), farmer Redwood Redwood Rd 4 mi Redwood
Thurman D L (Ann), farmer Taylors Store 2 Carters Island Rd 5 mi Goodview
Thurman Flurnory (Miranda), farmer Sago 1 Dickerson Rd 10 mi Glade Hill
Thurman G H (Sallie), farmer Wirtz 2 Claybrook Rd 4 mi Wirtz
Thurman G M (Catherine), far Redwood Louis Island Rd ½ mi Redwood
Thurman H J (Mary), far Wirtz 2 Redwood Rd 4 mi Wirtz
Thurman J T (Annie), far Wirtz 2 Lybg Rd 2½ mi Redwood L
Thurman J T (Rosie), far Wirtz 1 Bonbrook Rd 1½ mi Wirtz phone
Thurman Mary Miss, Wirtz 2 Redwod Rd 4 mi Wirtz
Thurman R K (N M), Taylors Store 1 Lybg Rd 7 mi Moneta H

KELLAM HOSPITAL, INC. Cures Cancer, Tumors and Chronic Sores. WE GUARANTEE OUR CURES. We have been indorsed by the Senate and Legislature of Va. 1617 W. Main St., Richmond, Va. See page 1 Mis Dept

START NOW Saving Your Money By Investing In REAL ESTATE
R. R. Fairfax { Corner Salem Ave. and Jefferson Stre
Real Eastate Hustlers. Phone 90

Thurman Taswell, far Redwood Rocky Mt Rd ½ mi Redwood
Thurman T T (Gillie), far Wirtz 2 Lybg Rd 4½ mi Wirtz E
Thurman W B (Rosa), far Wirtz 2 Bonbrook Rd 2½ mi Wirtz
Thurman W R (Dora), far Redwood 1 Lybg Rd 2½ mi Redwood
Tinnell R P (Rosie), far Union Hall 2 Louis Island Rd ¾ mi Union Hall
Tinney W G (Mary), far Figsboro 1 Snow Cd Rd 18 mi Martinsville
Tinsley Ben (Ula), far Rocky Mt 3 Dansville Rd 8 mi Glade Hill
Tinsley C L (Minnie), far Calloway 1 Algoma Rd 12 mi Boone Mill
Tinsley R J (Miranda), far Dillons Mill 1Calloway & Dillon Mill Rd 8 mi Boone Mill
Tinsley Wm, far lDillons Mill 1 Cal &Dillons Mill Rd 8 mi Boone Mill
Toler C L (Ada), mail carrier Pen Hook 3 Antony Rd 2 mi Pen Hook KE
Toler Ernest (Sallie), far Pen Hook 2 Pearson Rd 5 mi Pen Hook
Toney Annie Miss, Union Hall 1 Shallow Ford Rd 10 mi Union Hall
Toney John, far Glade Hill 2 5 mi Redwood
Toney Victoria Miss, Union Hall 1 Shallow Ford Rd 10 mi Union Hall z
Toney W J, far Union Hall 1 Shallow Ford Rd 10 mi Union Hall AA
Tosh Thomas (Ada), far Union Hall 1 Shallow Ford Rd 9 mi Union Hall E
Tosh W T (Fannie), far Pen Hook 2 K Ford Rd 1 mi Pen Hook
Townsend C T (M J), far Taylors Store 2 Carters Island Rd 3½ mi Good View
Trail C J, far Endicott ennett Bay Rd 13 mi Ferrum
Trail Calvin (Susie), Endioctt Bennett Bay Rd 1 mi Ferrum
Trail James (Susie), far Endicott Bennett Bay Rd 11 mi Ferrum
Trail Jas G (Susie), far Nowlin Mill 1 Bennett Bay Rd 11 mi Ferrum
Trail Thomas (Martha), far Endicott Bennett Bay 1 mi Ferrum
Trent David (Louvinia), far Rocky Mt Rocky Mt Rd 1 mi Rocky Mt
Trent Ella Mrs, Snow Creek Dickerson Rd 15 mi Glade Hill
Trent Jas F, far Rocky Mt Rocky Mt 1 mi Rocky Mt
Trent Mary Susan Miss, Rocky Mt Rocky Mt Rd 1 mi Rocky Mt
Troup T D, miller Calloway 2 Floyd Rd 8 mi Ferrum
Troup T M (Bertha), far Ferrum 3 Long Branch Rd 7 mi Ferrum
Truman Elizabeth Mrs, far Kennett 1 aNtl H W Rd 10 mi Rke
Truman H L (Lucy), far Kennett 1 Natl H W Rd 12 mi Rke
Truman H L (Emma), far Kennett 1 Natl H W Rd 12 mi Rke
Truman Lucy Miss, Kennett 1 Natl H W Rd 10 mi Rke
Truman R H, far Boone Mill 2 Bonbrook Rd 6 mi Wirtz
Turnbill A M, far Wirtz 1 Bonbrook Rd 3 mi Wirtz J
Turnbull E M(Martha), far Wirtz 1 Bonbrook Rd 3 mi Wirtz
Turner A H (Martha), far Henry 2 Nob Rd 6 mi Henry
Turner A (L W), far Boone Mill 1 Rocky Mt Rd Boone Mill W
Turner B T (Emma), far Henry Town Cr Rd 1 mi Henry K
Turner B T (Delias), far Wirtz 1 Lybg Rd 7 mi Wirtz phone
Turner C E (Minnie), mer Calloway Rd 9 mi Ferrum
Turner C M (Bettie), far Henry 1 Providence Rd mi Henry
Turner E, far Hendricks 1 Lybg Rd 7 mi Moneta
Turner E T (Anna), far & can Scruggs Union Hall Rd 7 mi Union Hall
Turner E B (Susan), far Ferrum Rocky Mt Rd 4 mi Ferrum
Turner Flem (Martha), far Dodson Bennett Bay Rd 10 mi Ferrum
Turner F L (Maggie), far Henry 2 Nob Rd 5 mi Henry
Turner Flem (Nancy), far Endicott Bennett Bay Rd 13 mi Ferrum
Turner F F (Agnes), far Ferrum 3 Ferrum Rd 1½ mi Ferrum KE
Turner G W (Susie), far Henry 2 Mill Cr Rd 3 mi Henry
Turner G W (Mildred), far Calloway Calloway Rd 8 mi Ferrum

Roanoke Coal Co., Inc. COAL, WOOD AND COKE
PROMPT DELIVERY PRICES RIGHT
PHONE 164

R&S Laundry
408 Salem Ave., S. W. Roanoke, Va., Phone 902
We employ Skilled Labor and turn out the Highest quality of Work. Satisfaction Guaranteed.
Special Packages Returned Same Day.

Liquid Veneer for Furniture
ROANOKE HARDWARE COMPANY
PHONE 34 22 WEST CAMPBELL AVENUE.

J. G. PEERMAN & CO. Funeral Directors and Embalmers
We run no Ambulance— We do not handle the Sick— But we do bury the Dead.
Phone 63 Open Every Hour in the Year 36 Church Ave., S. W. Opposite Post Office

Turner Geo K (Pricey), far Sydnorsville Sydnorsville Rd 11 mi Rocky Mt LE
Turner Geo J (Hattie), far Henry Bennett Bay Rd 10 mi Ferrum
Turner Geo W (Lelia), far Nola 1 Town Cr Rd 2 mi Henry G
Turner J A (Elia), far Rocky Mt 3 Danville Rd 10 mi Rocky Mt
Turner J E (S C), mail carrier Boone Mill Rocky Mt N
Turner J H (Lucinda), Henry Providence Rd 3 mi Henry
Turner J S (Virgie), Ferrum 2 Ferrum Rd 1½ mi Ferrum
Turner J W (Mattie), far Sydnorsville 1 Sydnorsville Rd 8 mi Henry JB
Turner J W (Susan), far Dodson Bennett Bay Rd 10 mi Ferrum R
Turner J W (Lillian), far Hendricks 1 Lybg Rd7 mi Moneta
Turner John M (Minnie), far Henry 2 Henry Rd 1 mi Henry
Turner Josiah (Martha), far Henry 2 Henry Rd 1 mi Henry
Turner Joseph (Cubby), far Henry 3 Nob Rod 1 mi Philpott phone W
Turner L D (Anna), far Sago 1 Vashti Rd 14 mi Glade Hill JE
Turner Louisa Mrs, Henry 2 Noh Rd 5 mi Henry
Turner Mary A Miss, Henry 2 Henry Rd 2 mi Henry
Turner N G Mrs, mer Henry
Turner N H (Luia), far Sydnorsville P O Sydnorsville Rd 11 mi Rocky Mt J
Turner Nannie M Miss, far Sydnorsville Sydnorsville Rd 11 mi Rocky Mt
Turner P C (Martha), far Henry 3 Carolina Rd 4 mi Henry
Turner Peter C (Lula), far Dodson Bennett Bay Rd 10 mi Ferrum
Turner R D (Prince), far Henry 2 Nichols Cr Rd 6 mi Henry D
Turner Robbin (Susan), far Dodson Bennett Bay Rd 10 mi Ferrum
Turner Robt L (Sallie), far Sydnorsville Sydnorsville Rd 11 mi Rocky Mt
Turner Samuel H (Rosie), far Nola Brown Hill Rd 4 mi Henry
Turner Samuel H (Rosie), far Nola Brown Hill Rd 4 mi Henry
Turner S T (Victoria), far Glade Hill 2 Bethel Rd ½ mi Glade Hill
Turner Stephen, far Henry 2 Henry Rd 2 mi Henry
Turner Susan A Miss, Nola 1 Henry Rd 4 mi Henry
Turner Thos, far Sydnorsville Sydnorsville Rd 11 mi Rocky Mt
Turner & Martin, mer Wirt 1 Lybg Rd 7 mi Wirt phone L
Turner T A, mer Wirtz 1 Lybg Rd 7 mi Wirtz phone
Turner Virginia Miss, Ferrum 3 Ferrum Rd 1½ mi Ferrum
Turner W E (Cora), far Rocky Mt 3 Doe Run Rd 7 mi Rocky Mt K
Turner W K (Lillie), far Henry 1 Carolina Rd 5 mi Henry
Tyree C M (Lizzie), far Rocky Mt 3 Doe Run Rd 3 mi Glade Hill
Tyree B B (Luia), far Rocky Mt 3 Doe Run Rd 8 mi Glade Hill
Tyree B T (Dora), far Rocky Mt 3 Doe Run Rd 7 mi Rocky Mt
Tyree Ech (Josie), far Glade Hill 2 Glade Hill Rd 3½ mi Glade Hill
Tyree erley (Stella), far Redwood 1 Louis Island Rd 1½ mi Redwood
Tyree John (Lucie), far Rocky Mt 3 Doe Run Rd 5 mi Rocky Mt
Tyree John H (Luia), far Sontag Dan Rd 7 mi Rocky Mt JH

U

Underwood C W (Mary), far Nowlin Mill Bennett Bay Rd 12 mi Ferrum
Underwood Eliza Miss, far Nowlin Mill Bennett Bay Rd 13 mi Ferrum
Underwood Franklin (Ellen), far Nowlin Mill Bennett Bay Rd 12 mi Ferrum
Underwood J H, far Pizzaro 2 Underwod Rd 13 mi Ferrum
Underwood J M, far Pizzaro 2 Underwood Rd 13 mi Ferrum
Underwood J W (Fannie), far Ferrum 3 Long Branch Rd 7 mi Ferrum K
Underwood Jas (Eula), far Nowlin Mill Bennett Bay Rd 12 mi Ferrum

J. H. MARSTELLER
MARBLE AND GRANITE WORKS
21 East Campbell Avenue

THE MARSTELLER MOTOR CO.
16 EAST CHURCH AVENUE

Nelson Hardware Co.
Wholesale and Retail
17 Campbell Avenue, East

We are just in receipt of a shipment of GOODRICH Rubber Belting and Rubber Hose the Best on the Market.
CALL AND GET OUR PRICES

Underwood Jas (May), far Calloway 2 Floyd Rd 7 mi Ferrum
Underwood Jessie (Henrietta), far Calloway 2 Floyd Rd 6 mi Rocky Mt
Underwood Jessie (Sis), far Calloway 2 Floyd Rd 7 mi Ferrum
Underwood Nannie Mrs, Calloway 2 Floyd Rd 10 mi Ferrum
Underwood P G (Magaret), far Nowlin Mill Bennett Bay Rd 12 mi Ferrum
Underwood R G (Allen), labr Tamesa Star Long Branch Rd 9 mi Ferrum
Underwood Rufus (Nettie), far Calloway 2 Floyd Rd 10 mi Ferrum
Underwod Samuel (Martha), far Ferrum Long Branch Rd 3 mi Ferrum
Underwood W A, far Pizzaro 2 Underwod Rd 13 mi Ferrum
Underwod William (Mary), far Calloway 2 Floyd Rd 7 mi Ferrum
Underwood Willis (Emoline), far Nowlin Mill Bennett Bay Rd 11 mi Ferrum
Underwood Willis (Emma), far Nowlin Mill Bennett Bay Rd 11 mi Ferrum

V

Via Charlie (Mary), far Nowlin Mill Star Bennett Bay Rd 12 mi Ferrum
Via C S (Mollie), far Calloway Town Cal & Fer Rd 8 mi Ferrum KE
Via Samuel (Mary), far Endicott Union Rd 10 mi Ferrum E
Via S G (Lucy), far Henry 1 Town Cr 2 mi Henry
Via W A (Martha), far Calloway 1 Calloway Rd 10 mi Boone Mill

W

Wade C B (Mary), far & can Rocky Mt 1 Floyd Rd 3 mi Rocky Mt
Wade E C (Mary), far Ferrum 3 Ferrum Rd 1½ mi Ferrum J
Wade E L (Mary), far Ferrum 2 Long Branch Rd 6 mi Ferrum H
Wade E L (Nancy), far Ferrum 2 Long Branch Rd 6 mi Ferrum J
Wade E T, Henry 1 Town Cr Rd 3 mi Henry
Wade G R (Zette), far Rocky Mt 4 Floyd Rd 2 mi Rocky Mt K
Wade Henry E (Jennie), far Ferrum Rd 5 mi Ferrum
Wade J H (Martha), Ferrum Rd 2 mi Ferrum E
Wade J W Rev (Ida), minister & far Nola 1 Rocky Mt Rd 3 mi Ferrum
Wade Livia F Miss, Ferrum Ferrum Rd 1½ mi Ferrum
Wade Martha S Miss, Ferrum 3 Ferrum Rd 1½ mi Ferrum
Wade Martha Mrs, far Boone Mill Rocky Mt Pike 2 mi Boone Mill
Wade Ruth A Mrs, far Waidesboro P O Waidesboro Rd 2½ mi WaidesboroJ
Wade Sophia Miss, Ferrum 2 Ferrum Rd 1½ mi Ferrum
Wade S H (Leona), labr Henry P O Henry
Wade W T (Lucy), far Rocky Mt 3 Dick Rd 6 mi Rocky Mt
Wade W T (Mary), far & miller Nola 1, 5 mi Henry
Wade W T, far Ferrum 2 Floyd Rd 4 mi Ferrum J
Wade Zech (Louise), far Rocky Mt 4 Floyd Rd 2 mi Rocky Mt
Wagner Alonza (Alice), far Endicott Shooting Cd Rd 13 mi Ferrum
Wagner B L (Belle), far Callaway 1 Callaway Rd 12 mi Ricky Mt
Wagner J H, carp Callaway 1 Callaway Rd 10 mi Ferrum
Wagner R H, labr Ferrum P O 1 mi Ferrum
Wagoner George W (Susan), far Endicott Shooting Cr Rd 13 mi Ferrum
Wagoner J H (Annie), carp Callaway 9 mi Ferrum
Wagoner Robert (Viola), far Endicott Union Rd 10 mi Ferrum
Waid J L (Anna), far Rocky Mt 2 Sydnorsville Rd 8 mi Rocky Mt O
Waid J W, far Rocky Mt 2 Sydnorsville Rd 8 mi Rocky Mt
Waid Mary Miss, far Rocky Mt 2 Sydnorsville Rd 8 mi Rocky Mt

The Increased Demand for Wiedemann's Beer Is best evidence of its superior quality. Mail orders receive prompt attention.
C. J. Beckley, Mgr., Roanoke, Va. Phone 201

I Recommend Sweet Briar as the best $1.00 Quart Whiskey on the Market
Phone 84 J. F. HODGIN 103 Norfolk Ave. Roanoke, Va.

Farm and City Properties Insured in the Best of Old Line Companies
Phone 11. DAVIS & STEPHENSON, Inc.

Business Men! Write, telephone or call the National Business College, Roanoke, Va., for capable Bookkeepers, Stenographers and Clerks. They are carefully selected for your particular needs. Address E. M. Goulter, President

Waidron Cbarles (Addie), far Ferrum Ferrum Rd 3 mi Ferrum
Waldron Goodwin, far Dillons Mill 1 Algoma Rd 10 mi Boone Mill
Waldron Moses (Kitty), far Ferrum Rd 3 mi Ferrum
Waldron Samuel (Sophronia), far Floyd Rd 6 mi Ferrum
Walker Cbarlie (Mary), Calloway 2 Daniel 1 Run Rd 7 mi. Rocky Mt
Walker Daniel (Geneva), far Union Hall 1 Shallow Fd Rd 8 mi Union Hall E
Walker L E (Sallie), far Sontag 1 Snow Cr Rd 12 mi Rocky Mt JE
Walker S E (Mary), far Sago 1 Dan Rd 8 mi Pen Hook J
Walker W F, far Sago 1 Snow Cr Rd 10 mi Glade Hill O
Walker W F (Jennie), far Sago 1 Snow Cr Rd 12 mi Pen Hook K
Walker W W (Mary), far Sago 1 Snow Cr Rd 9 mi Pen Hook K
Wallace J W (Evry), far aylors Store 2 Coopers Cove Rd 2 mi Hardies
Walton C O (Patience), far Sontag 1 Snow Cr Rd 12 mi Rocky Mt N
Walton Goodwin (Minnie), far Dillons Mill 1 S Blackwater Rd 11 mi Boone Mill
Walton James (Berta), far Rocky Mt 1 Retreat Rd 5 mi Rocky Mt F
Walton Jobn E (Laura), far Ferrum 2 Ferrum Rd 5½ mi Ferrum
Walton S W (Berta), tcbr Rocky Mt 1 Retreat Rd 6 mi Rocky Mt
Ward John L, far Figsboro 1 Snow Cr Rd 16 mi Rocky Mt
Ward Julia A Mrs, Ferrum P O Calloway Rd Ferrum
Warren J P (Fannie), far Sydnorsville 1 Sydnorsville Rd 10 mi Rocky Mt N
Warren P L (Florence), far Sydnorsville 1 Sydnorsville Rd 10 mi Rocky Mt
Wasbburn J B (Mollie), far Sago 1 Vasti Rd 13 Mi Glade Hill K
Weaver DeMoss (Lucy), bldr Wirtz 1 Bonbrook Rd 2½ mi Wirtz E
Weaver H T (Martba), minister Wirtz 1 Bonbrook Rd 1 mi Wirtz JE
Weaver Martba Mrs, Kennnett 1 Coopers Cove Rd 8 mi Rke
Weaver T C (Minnie), far Wirtz 1 Bonbrook Rd 1 mi Wirtz
Webb Catherine Mrs, far Calloway 2 Spur Rd 9 mi Ferrum JE
Webb Harry (Rena), far Callaway 1 Algoma Rd 12 mi Boone Mill
Webb James L (Nannie), far Calloway 1 Algoma Rd 10 mi Boone Mill
Webb J T (Mattie), far Calloway 2 Daniels Run Rd 9 mi Ferrum
Webb Jobn (Emma), far Calloway 1 Algoma Rd 12 mi Boone Mill
Webb J H (Ida), clk Boone Mill Rocky Mt Pike Rocky Mt E
Webb J R (Flora), far Callaway 2 Dug Spur 10 mi Ferrum O
Webb J L (Mary), far Calloway 1 Algoma Rd 12 mi Boone Mill
Webb L F (Elizabetb), far Calloway 2 Floyd & Rke Pike 7 mi Ferrum D
Webb N B (Belle), far Calloway 2 Dug Spur Rd 9 mi Ferrum F
Webb T F, far Calloway 2 Dug Spur Rd 9 mi Ferrum
Webb Wad (Agnes), far Rocky Mt 4 Castle Mill Rd 2½ mi Rocky Mt
Webb Wm (Ella), far Calloway Rd 9 mi Ferrum C
Webster B C, far Calloway 1 C & Dillons Mill Rd 8 mi Boone Mill
Webster C T, far Dillons Mill 1 Blackwater Rd 9 mi Boone Mill phone JB
Webster D A, far Dillons Mill 1 Blackwater Rd 12 mi Boone Mill 1
Webster H C (N W), far Dillons Mill 1 Blackwater Rd 9 mi Boone Mill phone JB
Webster Ida Miss, smstrs Dillons Mill 1 Blackwater Rd 12 mi Boone Mill
Webster Jesse F (Kate), far & F G Blackwater Rd 12 mi Boone's Mill N
Webster J L (C B), far Boone's Mill 1 Rocky Mt Pike 2 mi Boone's Mill L
Webbster J L (Kate), far Calloway 1 Col & Dillons Mill Rd 8 mi Boone Mill K
Webster J H (Josephine), far & F G F Rke Pike Rd 10 mi Booue Mill K
Webster Lizzie Miss, smstrs Calloway 1 Cal & Dillons Mill Rd 8 mi Boone Mill
Webster L T Rev (Kate), far Boone Mill 1 Rocky Mt Pike 2 mi Boone Mill K

First National Bank, Troutville, Va.
We Pay 4 Per Cent. on Time Deposits. Motto: *"Live and Let Live."*

McGHEE & ROYER
CIVIL ENGINEERS
506-507 STRICKLAND BLDG: ROANOKE, VA.
Plans, Estimates, Specifications, Municipal, Location and Supervision of Constructi

Webster Martba Mrs, Dillons Mill 1 Rke & C Pike 10 mi Boone Mill pbone
Webster Mary Miss, Wirtz 3 Dugwell Rd 5 mi Boone Mill
Webster Minnie Miss, smstrs Calloway 1 Cal & Dillons Mill Rd 8 mi Boone's Mill
Webster P L (Florence), far F G Dillons Mill 1 Rke & C Pike 10 mi Boone Mill pbone
Webster R B (Calpurnia), far Boone Mill 1 Dillons Mill Rd 4½ mi Boone Mill
Webster R T (Mary), far & F G Dillons Mill 1 Blackwater Rd 9 mi Boone Mill pbone P
Webster Sallie Miss, smstrs Calloway 1 Cal & Dillons Mill Rd 8 mi Boone Mill
Webster W F, far Dillons Mill 1 Blackwater Rd 12 mi Boone Mill E
Webster Willis May Miss, tcbr Dillons Mill 1 Blackwater Rd 12 mi Boone Mill
Webster W K (Myrtle), far F & Rke Pike Rd 10 mi Boone MillE
Webster W W (Agnes), far & stock dlr Dillons Mill F & Rke Pike 8 mi Boone Mill phone
Wells W A (Sarah), far Rocky Mt 2 Waidesboro Rd 2 mi Waidesboro
West J H (Exony), minister Endicott Bennett Bay Rd Ferrum
West T F (Lizzie), minister Endicott Long Branch Rd 9 mi Ferrum
Wbite A M (Lucy far Nola 1 F & H Rd 3 mi Ferrum
White Elsie Miss, Wirtz 3 Retreat Rd 4 mi Wirtz
White E C (Fanny), far & justice of P Wirtz 3 Retreat Rd 4 mi Wirtz E
White Wm, far Floyd Rd 5 mi Ferrum
Whitehead Fannie E Mrs, far Figsboro 1 Snow Cr Rd 17 mi Rocky Mt
Whitlock C G (Alice), far Dillons Mill F & Rke Pike mi Boone Mill C
Wbitlow B M (Sallie), far Rocky Mt 2 Sydnorsville Rd 5 mi Rocky Mt
Whitlow C L (Eliza), far Nola 1 5 mi Ferrum
Wbitlow Davis W (Fannie), far Henry 3 Henry Rd 7 mi Henry E
Whitlow Emma Miss, Henry 1 Carolina Rd 4 mi Henry
Whitlow Georges W (Lillie), far Henry Rd 3 mi Henry
Whitlow James W (Elizabeth), far Henry 1 Carolina Rd 4 mi Henry
Whitlow Louis J, labr Nola Smith River Rd 3 mi Henry
Whitlow Lucy Miss, far Henry 3 Henry Rd 7 mi Henry
Whitwortb J L (Nannie), far Kennett 1 Coopers Cove Rd 10 mi Rke
Wortley H B (Lillie), far Rocy Mt Rocky Mt Rd ½ mi Rocky Mt
Wortley Isaac, far Nowlin Mill Bennett Bay Rd 12 mi Ferrum
Whorley Samuel (Aley), far Boone Mill 3 Rocky Mt Pike 3 mi Boone Mill
Whorley Tom (Susie), far Boone Mill Rocky Mt Pike 2 mi Boone Mill
Wiggington D E (Missouri), far Wirtz 3 Lybg Rd 3½ mi Dirtz
Wiggington J L (Jennie), far Rocky Mt 1 Rocky Mt Pike 6 mi Boone Mill R
Wiggington Mary Mrs, Glade Hill 2 Byrds Mill Rd 2 mi Glade Hill
Wiggington W J, far Rocky Mt 1 Rocky Mt Rd 6 mi Boone Mill
Willard JA (Franklin), far Scruggs Rke Rd 7 mi Redwood JE
Willard J W L (Lucy), far Scruggs Rke Rd 7 mi Redwood
Wiles T A, r r agt Boone Mill Rocky Mt Pike Boone Mill phone
Wilkes Elvira Mrs, Sydnorsville Sydnorsville Rd 10 mi Rocky Mt
Willams B F (Eliza), far Figsboro Snow Cr Rd 16 Rocky Mt JB
Williams C H (Eliza), far Dillons Mill 1 S Blackwater Rd 15 mi Boone Mill J
Willams D J (Mary), far Sydnorsville 1 Sydnorsville Rd 7 mi Henry
Williams Elizabeth Mrs, Henry 2 Mill Cr Rd 3 mi Henry
Williams Eliza Miss, Henry 2 Mill Cr Rd 3 mi Henry
Williams G D (Nannie), mer Glade Hill phone P
Williams John (Emma), far Henry 1 Henry Rd 7 mi Henry

ORDER From Any Dealer or Their Storage.
Wiedemann's Celebrated Beer

BOWMAN'S BREAD
"Best By Test"
For Sale By All Grocers
Bakery: 306 Second St, S. W
Roanoke, V

James Gorman Co.
16 East Salem Avenue
Our Piedmont Corn Whiskey has cured more Consumptives than all Doctors.
75c per quart, $2.75 per gallon

C. A. BERRY
32 Campbell Ave, w. Phone 395
If you want painting done, and want it well done, and promptly done, remember I paint any thing, any where, any time. Special attention given to hurried work that must be done at night, such as Store and Office work.

Williams J A .far Sydnorsvllle Sydnorsvllle Rd 11 mi Rocky Mt JB
Williams J H (Elizabeth), far Dillons Mill 1 S Blackwater Rd 15 mi Boone Mill
Williams J J (Bettie), far Henry 1 Prov Rd 3 ml Henry
Williams J W, Figshoro 1 Snow Cr Rd 10 mi Martinsville
Williams Lucy E Mrs, S Blyackwater Rd 15 mi Boone Mill
Williams Martha Mrs, far Sydnorsville Sydnorsville Rd 11 mi Rocky Mt
Williams Martha Miss, Henry 2 Mill Cr Rd 3 mi Henry
Williams Mary Mrs, Sago 1 Snow Cr Rd 9 mi Glade Hill L
Williams Nannie L Miss, Henry 2 Mill Cr Rd 3 mi Henry
Williams Robert D, far Sydnorsville 1 Sydnorsville Rd 7 mi Henry
Williams R M (Cora), N & W agt Henry P O Henry phone
Williams W M (Charlotte), far Glade Hill 1 Dan Rd 6 mi Glade Hill
Williams W S (Emma), far Redwood 1 Louis Island Rd 3 mi Redwood
Willis Bettie Miss, Rocky Mt Pike 5 mi Rocky Mt
Willis Edward (Cora), far Rocky Mt 1 Rocky Mt Pike 5 mi Rocky Mt
Willis E W (Laura), far Ferrum 2 Floyd Rd 5 mi Ferrum
Willis George (Lucy), far Hunters Hall Floyd Rd 8 mi Ferrum
Willis Jennie Miss, Ferrum 2 Floyd Rd 5 ml Ferrum
Willis J R (Sarah), Hunters Hall Floyd Rd 4½ mi Ferrum
Willis Lee (Julia), far Ferrum 2 Floyd Rd 5 ml Ferrum
Willis Lump (Sarah), lahr Ferrum 2 Floyd Rd 5 mi Ferrum
Willis Mrs Marq, far Calloway 2 Floyd Rd 8 mi Rocky Mt
Willis Nellie Miss, Rocky Mt 1 Rocky Mt Pike 5 mi Rocky Mt
Willis Sis Miss, Ferrum 2 Floyd Rd 5 mi Ferrum
Willis T E (Ellen), far Ferrum 2 Floyd Rd 5 mi Ferrum
Willis William (Berta), Ferrum 2 Floyd Rd 5 mi Ferrum
Wllis Emma J Miss, Glade Hill 2 Byrd Mill Rd ½ mi Glade Hill
Wills T E, far Glade Hill 2 Byrds Mill Rd ½ mi Glade Hill K
Wilson Hurbert ,far Scruggs Bedford Rd 9 mi Union Hall
Wilson Ike (Charlotte), far F M 1 F & Rke Pike 10 mi Bone Mill
Wilson Jonas (Nellie), far F & Rke Pike Rd 10 mi Boone Mill E
Wilson Monea, far Scruggs Bedford Rd 9 mi Union Hall
Wimmer Lucy Miss, Calloway 2 Floyd Rd 6 mi Ferrum
Wimmer N L (Lola), far Calloway 2 Floyd Rd 7 mi Ferrum
Wine Alvis (Burce), Sydnorsvlle Sydnorsvlle Rd 11 mi Rocky Mt
Wingfield Kate Miss, Snow Cr Vashti Rd 18 mi Rocky Mt
Wingfield Lucy Mrs, far Figshoro 1 Mt Fal Rd 18 mi Rocky Mt E
Wingfield Samuel, lahr Figshoro 1 Snow Cr Rd 16 mi Martinsville
Wingfield T T (Mary), Figsboro 1 Snow Cr Rd 18 mi Rocky Mt J
Wingfield W J, far Snow Cr Vashti Rd 18 ml Rocky Mt
Wingo S M (Susan), far Ferrun 1 Rocky Mt Rd 3 mi Ferrum
Wirtz S E (B A), far Wirtz 2 Gogginsville Rd ½ mi Wirtz J
Wirtz W F (Sallie), clk Wirtz 1 Bonbrook Rd phone
Witcher N N (Alice), far Scruggs Radford Rd 10 mi Union Hall K Mill phone L
Wood Henry (Polly), far Ferrum 93 Ferrum Rd 3 mi Ferrum D
Wood Henry (Charlotte), far Boone Mill 2 Boone Mill Rd 4 mi Boone Mill
Wood Henry (Allie), far Endicott Bennett Bay Rd 13 mi Ferrum
Wood James (Martha), far Ferrum 2 Floyd Rd 3 mi Ferrum
Wood James W, far Ferrum 3 Ferrum Rd 3 ml Ferrum
Wood John (Charity), far Sontag 1 Dickerson Rd 10 ml Glade Hill
Wood J R L (Jerusha), far Ferrum 3 Ferrum Rd 3 mi Ferrum
Wood Louise Mrs, far Wirtz 2 Lybg Rd 5 mi Wirtz
Wood W B (Margaret), far Wirtz 1 Bonbrook Rd 2½ mi Wirtz

Roanoke Typewriter Exchange, Inc
Sell All Kinds of Machines Prices From $10 to $100
134 Campbell Avenue Roanoke, Va.

REAL ESTATE——The Best Savings Ba
See R. R. FAIRFAX & CO. Corner Salem Avenue and Jefferson Street Phone 900
FOR BARGAINS. Small Cash Payments; Balance on Easy Te

Woodall S G Mrs, Figsboro 1 Snow Cr Rd 16 mi Rocky Mt
Woods Cassie Mrs, Boone Mill 3 Rke Pike 3 mi Boone Mill
Woods Less, far Boone Mill 3 Rke Pike 3 mi Boone Mill
Woody C E (Maude), far Rocky Mt 3 Dickerson Rd 6 mi Rocky Mt
Woody F E (Mary), far Rocky Mt 3 Dick Rd 7 mi Rocky MtLE
Woody G W (Annie), far Rocky Mt 3 Dan Rd 7 mi Rocky Mt
Doody H J Rev (Minnie), far Boone Mill 1 Rocky Mt Pike 2½ mi Boone
Woody J W (Mary), far Rocky Mt 2 Dan Rd 7 mi Rocky Mt AA
Woody L O (Elsie), far Ferrum 1 Daideshoro Rd 2 mi Waideshoro
Woody Sarah E Mrs Nola 1 Henry Rd 4 mi Henry
Woody T G, far Rocky Mt 2 Dan Rd 7 mi Rocky Mt
Woody Victor (Lula), far Rocky Mt 3 Dan Rd 5 mi Rocky Mt
Woody W E ,far Rocky Mt 2 Dan Rd 7 mi Rocky Mt
Woolwine C C (J E), far Boone Mill 1 Rocky Mt Pike 3 mi Boone Mill N
Woolwine C C Jr, poultryman Boone Mill 1 Rocky Mt Pike 3 ml Boone Mill
Woolwine Roht S, far Boone Mill 1 Rocky Mt Pike 3 ml Boone Mill
Wray Ahner (Eliza), far Nola 1 Rocky Mt Rd 1 mi Prillaman
Wray Andy B, far Boone Mill 2 Boone Mill Rd 6 mi Boone Mill
Wray A S (Mary), far Snow Cr Vashti Rd 18 mi aMrtinsville
Wray Bettie Miss, Boone Mill 2 Boone Mill Rd 6 mi Boone Mill
Wray Ben C (Bettie), far Wirtz 3 Bon hrook Rd 3½ mi Wirtz
Wray B O (Nellie), far Boone Mill 2 Boone Mill Rd 4 mi Boone Mill
Wray Callie Mrs, far Boone Mill 2 Boone Mill Rd 5 ml Boone Mill
Wray Calvin L (Cora), far Calloway 1 Cal & Rke Pike 10 mi Boone Mill
Wray Clark, Ferrum P O F & H Rd 1 mi Ferrum
Wray Catherine Mrs, Henry 2 Henry Rd 3 mi Henry
Wray Celia Miss, Boone Mill 2 Boone Mill Rd 5 mi Boone Mill
Wray Claihorne Mrs, cancer doctor Boone Mill Rodky Mt Pike
Wray C W (Ollvia), far & miller Henry 3 Carolina Rd 4 mi Henry H
Wray C B (Bessie), far Naffs Wade Gap Rd 8 mi Boone Mill J
Wray Daty (Julia), far Boone Mill 2 Boone Mill Rd 6 mi Boone Mill
Wray F J (Nannie), far Boone Mill 2 Boone Mill Rd 4 ml Boone Mill
Wray George (Rena), farmer Ferrum 2 Patrick Rd 5 mi Ferrum
Wray George (Lula), farmer Boone Mill Rocky Mt Pike Boone Mill
Wray George (Mollie), farmer Ferrum 3 Nichols Cr Rd 6 mi Ferrum
Wray Giles (Bettic), farmer Henry 2 Noh Rd 6 ml Henry
Wray G W, Boone Mill Boone Mill Rd 4 ml Boone Mill
Wray H D, farmer Boone Mill 2 Boone Mill Rd 4 mi Boone Mill
Wray H L, farmer Naffs Wade Cap Rd 7 mi Boone Mill
Wray James (Maranda), farmer Ferrum 3 Nichols Cr Rd 4 ml Ferrum
Wray Jennie Miss, farmer Boone Mill 2 Boone Mill Rd 4 mi Boone Mill
Wray J A (Miranda), farmer Boone Mill Rocky Mt Pike Boone Mill
Wray J P (Matilda), farmer Henry 3 Carolina Rd 4 ml Henry
Wray J P (Jennie), farmer Boone Mill Rocky Mt Pike 3-4 ml Boone Mill
Wray J F (Anna), miller Snow Cr Rd Vasti Rd 18 mi Martinsville
Wray Jas W (Nannie), farmer Dillons Mill 1 R & C Pike 9 mi Boone Mill
Wray J W (Laura), farmer Nola 1 Rocky Mt Rd 4 mi Henry
Wray T J, farmer Ferrum Ferrum Rd 3 mi Ferrum
Wray Luther, farmer Boone Mill 2 Boone Mill Rd 5 mi Boone Mill
Wray N E (Annie), farmer Wirtz 2 Bonbrook Rd 3 mi Wirtz
Wray Cat (Claud), farmer Wirtz 2 Bonhrook Rd 3 mi Rocky Mt
Wray O D (Maud), farmer Boone Mill 2 Bonhrook Rd 1 ml Boone Mill KE
Wray Sarah, smstrs Boone Mill 2 Boone Mill Rd 6 mi Boone Mill
Wray S S (Mary), farmer Wirtz 3 Wirtz Rd 3 ml Wirtz

IDFIIIMBFR C.O., Inc.
West end of the city, on the Norfolk & Western and Virginian Railways, on the old Duvall Engine Co.'s site. Dealers in all kinds of

F. VOIGHTLANDER & CO.
ARCHITECTS AND ENGINEERS.
Offices National Exchange Bank Building, Rooms 7 11-702
Phone 735 ROANOKE, VA. P. O. Box 522
Estimates, Plans, Specifications and Supervision of any kind of Architectural Engineering Work. Special Department for Heating, Steel Construction, etc.

LIQUID VENEER FOR FURNITURE
ROANOKE HARDWARE COMPANY
PHONE No. 34 22 WEST CAMPBELL AVENUE

Wiedemann's Beer For the Home, Invalid and Club. Mail orders solicited. Write or Phone their Roanoke Branch. Phone 201

Wray Tempy, lace maker Boone Mill 2 Rd 6 mi Boone Mill JE
Wray Victory Mrs, farmer Boone Mill 2 Boone Mill Rd 5 mi Boone Mill
Wray Walter (Miranda), farmer Dillons Mill Rke & Cal Pike Rd 9 mi Boone Mill
Wray Wm, farmer Naffs Wade Gap Rd 7 mi Boone Mill
Wray W B (Laura), farmer Wirtz 2 Lybg Rd 4 mi Wirtz JB
Wright A H (Nancy), farmer Naffs Mills Rd 8 mi Boone Mill
Wright C A (Gertrude), Kennett 1 S L Rd 10 mi Wirtz
Wright Chas (Ellen), farmer Naffs Mill Rd 7 mi Boone Mill
Wright C H (Fannie), far & rural car Boone Mill 2 Red Val Rd 1 mi Boone Mill N
Wright C T (Aradna), farmer Naffs Mills Rd 8 mi Boone Mill
Wright George (Bettie), dairyman Floyd Rd 5½ mi Ferrum
Wright Harston (Maud), farmer Ferrum 2 Derrum Rd 3 mi Ferrum
Wright H C (Daisy), farmer Calloway 2 Floyd Rd 4 mi Ferrum
Wright I M (Onie), farmer Calloway 2 Floyd Rd 6 mi Ferrum D
Wright J A (Clalssa), farmer Rocky Mt 1 Carolina Rd 5 mi Rocky Mt
Wright J A (C V), farmer Naffs Mills Rd 3 mi Boone Mill
Wright J H (Ella), farmer Endicott Bennett Bay Rd 9 mi Ferrum
Wright J H (Maud), farmer Ferrum Ferrum Rd 2 mi Ferrum
Wright Jno H (Ella), farmer Endicott Bennett Bay Rd 9 mi Ferrum
Wright J W (Mary), puh wks Boone Mill Rocky Mt Pike Rd 1 mi Boone Mill
Wright J W (Sarah), farmer Naffs Mills Rd 7 mi Boone Mill
Wright L M, farmer aylors Store 2 Hardies Fd Rd 2½ mi Hardies
Wright M M (Ida), farmer Kennett 1 Sandy Level Rd 10 mi Wirtz
Wright Nancy, Dodson Union Rd 10 mi Ferrum
Wright N F, farmer Ferrum Ferrum Rd 2 mi Ferrum
Wright Oaty (Mary), farmer Boone Mill 2 Boone Mill Rd 2 mi Boone Mill
Wright R C (Arkansas), farmer Ferrum Ferrum Rd 2 mi Ferrum
Wright Rena Miss, Ferrum Ferrum Rd 2 mi Ferum
Wright Rena Mrs, farmer Boone Mill 3 Rke Pike Rd 4 mi Starkey
Wright Sallie Mrs, Boone Mill 3 Rocky Mt Pike Rd 3 mi Boone Mill
Wright Taz (Ellen), farmer Union Hall 1 Shal Fd Rd 8 mi Union Hall
Wright T J (Bertha), farmer Naffs Mills Rd 8 mi Boone Mill
Wright T N (Mollie), farmer Boone Mill 2 Boone Mill Rd 2 mi Boone Mill
Wright W J (Eliza), farmer Rocky Mt 4 Mad Cap Rd 8 mi Rocky Mt
Wright W J (Ada), farmer Union Hall 2 Louis Island Rd 1 mi Union Hall J
Wright W S, mer Boone Mill Rocky Mt Pike Rd

Y

Young Ahhie Mrs, farmer Henry 2 Nichols Cr Rd 7 mi Henry J
Young Andrew (Emma), farmer Henry 1 Carolina Rd 6 mi Heury
Young A E Mrs, Henry 1 Carolina Rd 3 mi Henry
Young A J (Sophia), farmer Henry 1 Providence Rd 4 mi Henry
Young A M (Berta), farmer Ferrum P O Calloway Rd 1 mi Ferrum
Young A P (Della), farmer & miller Nola 1 Eddy Rd 5 mi Henry
Young Bryant (Mary), farmer Ferrum Long Branch Rd 3 mi Ferrum
Young B F (Rosie), farmer Henry 1 Providence Rd 5 mi Henry
Young Charlie (Lucie), farmer Rocky Mt 3 Dan Rd 5 mi Rocky Mt
Young Charlie, farmer Rocky Mt 3 Doe Run Rd 8 mi Rocky Mt
Young Clarence, farmer Calloway 2 Floyd Rd 6 mi Ferrum

Roanoke Typewriter Exchange, Inc.
Sell All Kinds of Machines
Prices from $10 to $100
134 Campbell Avenue

The Confidence of the People is in the Grandest and Most Popular Company The Mutual Life Ins. Co. of New Yo
Davis & Stephenson, Inc., Agents., Day Buildfng 18½ Campbell Avenue, S.

Young C L, farmer Ferrum 2 Nichols Cr Rd 4 mi Ferrum G
Young David (Martha), farmer Calloway 2 Floyd Rd 6 mi Ferrum
Young D B (Lizzie), farmer Henry 1 Carolina Rd 8 ml Henry
Young D F (Lucy), farmer Glade Hill
Young D L (Marcella), farmer Pen Hook 3 Museville Rd 4 mi Pen Hook JE
Young Eldridge L (Sarah), farmer Nola 1 Rocky Mt Rd 4 mi Ferrum
Young Elizaheth A Miss, Nola 1 Rocky Mt Rd 4 mi Ferrum
Young Everett, farmer Ferrum P O 1 ml Ferrum
Young Fletcher (Zeta), farmer Sydnorsville 1 Sydnorsville Rd 12 mi Rocky Mt
Young Flora Miss, Henry 1 Providence Rd 5 ml Henry
Young G D, farmer Glade Hill
Young G F, farmer Henry 2 Nichols Cr Rd 6 mi Ferrum
Young Geo L (Minnie), farmer Ferrum Long Branch Rd 3 ml Ferrum J
Young Geo Riley (Alia), farmer Nola 1 Brown Hill Rd 2 mi Ferrum
Young Geo Roht (Sallie), farmer Nola 1 Town Cr Rd 1 mi Ferrum
Young Geo W (Mary), farmer Rocky Mt 4 Waidsboro Rd 1½ Waidshoro
Young Geo W, farmer Ferrum P O 1 ml Ferrum
Young Giles (Mollie), blksmth Boone Mill 1 Fancy Grove Rd 6 mi Boone Mill
Young G W (Sldney), farmer Rocky Mt 4 Waldsboro Rd ½ mi Saunders G
Young G W, farmer Nola 1 Rocky Mt Rd 4 mi Ferrum
Young G O (Oney), farmer Ferrum Bichols Cr Rd 4 ml Ferrum JE
Young Harriett S Mrs, farmer Ferrum P O F & H Rd 1 ml Ferrum
Young H R, N & W Agt Henry P O phone
Young Jasper, lahr Wirtz 1 Germantown Rd 3 ml Wirtz
Young J D (Henry), farmer Henry 3 Mill Cr Rd 3 ml Henry
Young J H (Mary), farmer Ferrum P O 1 mi Ferrum
Young J L (Bettle), farmer Nola 1 Carolina Rd 5 mi Ferrum
Young John L (Sarah), farmer Ferrum Long Branch Rd 3 mi Ferrum
Young Joseph (Julia), farmer Ferrum P O 2 ml Ferrum
Young J R (Bertle), mer Waldshoro L
Young J S (Lucy), farmer Rocky Mt 3 Dan Rd 4 ml Rocky Mt
Young J R, gen mdse Waldshoro
Young J W, Ferrum 2 Nichols Cr Rd 4 ml Ferrum
Young J W (Dora), farmer Ferrum 2 Nichols Cr Rd 4 ml Ferrum G
Young Jubal, farmer Henry 1 Providence Rd 5 mi Henry
Young Julia F Mrs, Ferrum P O 1 ml Ferrum
Young Lula F Miss, Rocky Mt 2 Sydnorsville Rd 7½ mi Rocky Mt
Young L B (Alice), farmer Ferrum P O 1 mi Ferrum
Young L M, firem Ferrum 1 ml Ferrum
Young Martha Mrs, farmer Henry 2 Nichols Cr Rd 6 ml Ferrum I
Young Media (Maggie), R R man Rocky Mt 4 Floyd Rd 2 ml Rocky Mt
Young Milton L (Annie), farmer Nola 1 Eddy Rd 4 ml Henry
Young M E (Bettie), farmer Nola 1 Eddy Rd 4 ml Henry
Young M J (Fannie), mer & stave mfg Henry 13 ml Henry
Young H M (Rannie), farmer Henry 3 Henry Rd 7 ml Henry
Young Nannie L Miss, Nola 1 Rocky Mt Rd 4 mi Ferrum
Young Peter (Fany), farmer Henry 1 Carolina RFd 4 ml Henry
Young Raynie L Miss, oNla 1 Rocky Mt Rd 4 mi Ferrum
Young R H, farmer Glade Hill
Young Roht, farmer Ferrum F & H Rd 1 mi Ferrum
Young Sallie Miss, Ferrum Long Branch Rd 3 mi Ferrum
Young Sarah E Mrs, farmer Nola 1 Eddy Rd 6 mi Henry
Young Sarah L Miss, Boone Mill 1 Rocky Mt Pike Boone Mill

The First National Bank Has, since its organization, maintained the highest standard of conservatism.

H. & S. Laundry
80 SALEM AVE., S. W. ROANOKE, VA.
We employ only skilled labor and tu out the Highest Quality of Work. Satisfa tion Guaranteed. Phone 902.
Special Packages returned [illegible]e day.

See E. WILE The Reliable One-Price Clothier
Cor. Campbell Ave, Jefferson St.

ALL KINDS OF
Va. Lumber & Manufacturing Co.
Building Material, Lime, Laths, Patent Wall Plaster, Portland Cement, Etc.
PHONE 582

Young Sis, farmer Hunters Hall Floyd Rd 5 mi Ferrum
Young Stephen B (Nancy), farmer Philpott 1 mi Philpott
Young S J Mrs, Henry phone
Young S M (Minnie), farmer Henry 1 Town Cr Rd 3 mi Henry
Young Susie W Mrs, Henry Mill Cr Rd
Young T B (Cora), farmer Nola 1 Rocky Mt Rd 7 mi Henry
Young T G (Elsie), farmer Glade Hill 2 Louis Island Rd 1½ mi Redwood
Young T L (Lera), labr Nola 13 mi Ferrum
Young T M (Nannie), mer & stave mfg Nola 1 Rocky Mt Rd 4 mi Ferrum
Young T S (Winnie), farmer Henry 1 Carolina Rd 3 mi Henry
Young Thos (Willie), farmer Nola 13 mi Ferrum
Young Thos D (Georgia), farmer Nola 1 Town Cr Rd 1 mi Ferrum
Young Walter (Cora), farmer Nola 1 Town Cr Rd 1 mi Ferrum
Young William (Mary), farmer Rocky Mt 3 Dan Rd 4 mi Rocky Mt
Young William (Julia), driver Floyd Rd 5 mi Ferrum
Young William, labr Rocky Mt Town Rd 4 mi Rocky Mt
Young Wm (Martha), farmer Rocky Mt 4 Waldsboro Rd ½ mi Saunders
Young W D, farmer Ferrum 1 Rocky Mt Rd 2 mi Ferrum
Young W H (Lillie), farmer Ferrum 1 Rocky Mt Rd 2 mi Ferrum
Young W T (Julia), farmer Hunters Hall Floyd Rd 5 mi Ferrum JE
Younger R N Dr, phy Figsboro 1 Snow Cr Rd 16 mi Martinsville

Z

Zeigler C M (Charlotte), farmer Glade Hill Glade Hill Rd 6 mi Glade Hill
Zeigler J Ben, constable Pen Hook 2 Pearson Rd 3 mi Pen Hook E
Zeigler J B (Victoria), farmer Pen Hook 2 Pearson Rd 5 mi Pen Hook K
Zeigler J R (Dick), farmer Pen Hook 2 Pearson Rd 5 mi Pen Hook EK
Zeigler M J Mrs, Pen Hook 2 Pearson Rd 5 mi Pen Hook
Zeigler Wm (Minnie), farmer Rocky Mt 3 Doe Run Rd 6½ mi Rocky Mt

BUSINESS DEPARTMENT

Consult this Department when you want Business Dealings

GENERAL MERCHANDISE

D R Pasley, Scruggs
L G Peters, Wirtz 3
M L Sink, Boones Mill
J T Sheppherd, Wirtz 1
Allie Zeigler, Rocky Mount

MILLER

C R Stevens, Rocky Mount

MUSICAL INSTRUMENTS

E G Coleman, Rocky Mount

NEWSPAPERS

Rocky Mount Chonicle, Rocky Mount
The Times Democrat, Rocky Mount

PHYSICIANS

C L Dillon, Dillons Mill 1
Wm P Reese, Taylors Store 2
G H Reese, Wirtz Va

REAL ESTATE DEALERS

W C Menefee, Rocky Mount

STAVE MANUFACTURERS

J R Foster, Union Hall 1

F. VOIGHTLANDER & CO.
ARCHITECTS AND ENGINEERS.
Office: National Exchange Bank Building, Rooms 701-702
Phone 735 ROANOKE, VA. P. O. Box 522
Estimates, Plans, Specifications and Supervision of any kind of Achitectural and Engineering Work. Special Department for Heating, Steel Conctruction, etc.

BEVERLY A. DAVIS,
Attorney at Law,
Collections a Specialty. Remittance Made Same Day Collected.
Rocky Mount, Va.

L. W. ANDERSON,
Attorney at Law,
Rocky Mount, Va.

H. D. DILLARD,
Attorney at Law,
Rocky Mount, Va.

J. P. LEE,
Attorney at Law,
Rocky Mount, Va.

FIRST NATIONAL BANK,
Bankers,
Rocky Mount, Va.

PEOPLES NATIONAL BANK.
Bankers,
Rocky Mount, Va.

T. E. NASH,
Blacksmith Wheelwright. General Repairs.
Calloway, Va.

W. S. BOON,
Canner and Packer of Fruits and Vegetables,
Boone Mill 3.

JAMES O. FLORA,
Farmer, Canner and Merchan
Boone Mill 1.

HICKMAN ROLLER MILLS
Charles R. Stevens, proprietor
Good Straight Grade Flour is the Made.
R. F. D., No. 4,
Rocky Mount, Va.

FRANKLIN DRUG CO.,
Jno. O. Martin, proprietor,
Rocky Mount, Va.

H. S. DEYERLE,
General Farming, Stock-Raising C
Special Attention.
Rocky Mount, Va.

J. R .PETERS,
General Farming, Grain, Hay
Stock.
Rocky Mount, Va.

J. W. FLORA,
General Framing, Grain, Hay
Stock.
Calloway, Va.

J. T. TAYLOR,
General Farming, Grain, Stoc
and Tobacco.
Four Miles
Rocky Mount, Va.

T. F. ARTHUR,
General Farming. Specialties, Hay
Cattle.
Calloway, Va.

GRIFFIN FISHER,
General Farmer and Stock Raiser.
Rocky Mount, Va.

F. OTEY HOFFMAN,
Editor and Publisher,
Lock Box F,
Rocky Mount, Va.

W. D. MARTIN,
Jeweler,
Rocky Mount, Va.

CALLOWAY ROLLER MILLS,
Charles Renick, proprietor,
Hight-Grade Flour, Meal, Mill Feed, Etc.
Calloway, Va.

FARMERS WAREHOUSE
Randolph Perdue, proprietor,
Rocky Mount, Va.

T. H. BOWMAN,
Farming and Fruit Growing, Fruit, Grain and Stock.
R .F. D., No. 1,
Calloway, Va.

C. E. TURNER,
General Merchandise,
Calloway, Va.

ANGLE & CO.,
General Merchandise,
Rocky Mount, Va.

H. T. BOOTH,
General Merchandise,
Taylors Store 1.

P. L. ENGLISH,
General Merchandise,
Rocky Mount, 3.

SAMUEL S .GUERRANT,
Florist,
Calloway 1.

PEAK & ANGLE,
Furniture Dealers,
Rocky Mount, Va.

L. C. JAMISON,
Canner and Packer of Fruit and Vegetables,
Boone Mill 1.

J. L. SINK,
Farmer and Canner,
Boone Mill 1.

DAVIS PAINT COVERS MOST SURFACE
ROANOKE HARDWARE COMPANY
PHONE No. 34 22 WEST CAMPBELL AVE

MISCELLANEOUS DEPARTMENT

Showing Government, Churches, Schools, Secret Societies, Post Offices in Bedford, Botetourt, Franklin and Roanoke Counties and Some U. S. Postal Rules.

When you want Business Dealings, look for our Advertisers.

Rocky Mount County Seat.

Formed in 1784 from Bedford and Henry Counties.

Area 690 Square Miles.

APPROXIMATE POPULATION.

1790— 6,842	1830—14,911	1870—18,264
1800— 9,476	1840—15,832	1880—25,084
1810—10,724	1850—17,430	1890—24,928
1820—12,017	1860—20,098	1900—25,953

TERM OF CIRCUIT COURT.

First Monday in February, April, June, September and November

OFFICIALS—ROCKY MOUNT

Judge—J Lawrence Campbell
Mayor—C S Greer
Constable—T J Smithers
Clerk of Court—Wilson Parker

Council—

N T Angell
W A Belcher
C W Menefee
H J Peak
J S Walker
E F Scott

OFFICIALS—COUNTY

Judge	J. Lawrence Campbell	Bedford City
Clerk	O. H. Price	Rocky Mount
Commonwealth's Atty.	H. N. Dillard	Rocky Mount
Sheriff	D. A. Nicholson	Rocky Mount
Treasurer	P D Divers	Rocky Mount
Surveyor	C. B. Duncan	Hale Ford
Coroner		
Supt. Poor	G. A. Bryant	Rocky Mount
Supt. Schools	H. D. Dillard	Rocky Mount
Commissioners of Revenue:		

The FIRST NATIONAL BANK of Roanoke Va
IRA LEE GRAYBILL Canner of Fr
R. F. D. No. 3. TROUTVILLE, VA. and Vegeta

James Gorman Co.
16 East Salem Avenue

GORMAN'S PURE RYE WHISKEY
$3.20 per 4 quarts, Express Prepaid
Is the best value on the market

Robert Portner Brewing Co.
C. S. JOHNSON, Agent
Phone 169 P. O. Box 28 Roanoke, Va.
HOFBRAU Especially Nursing Mothers
EXPORT BEER FOR FAMILY USE

Fist District	W. S. Tyree	Rocky Mount
Second District	S. R. Smith	Scruggs
Third District	L. F. Jamison	Wertz
Fourth District	T. A. Kamsey	Henry

DISTRICT OFFICERS.

BLACKWATER MAGISTERIAL DISTRICT.

Constable	R. L. Custer	Calloway
Supervisor	Isaac Prilliman	Calloway
Overseer of the Poor	J. H. Mullins	Calloway
Justices of the Peace	T. E. Nash	Calloway
	B. F. Renich	Calloway
	H. F. Mason	Calloway

BONBROOK MAGISTERIAL DISTRICT.

Constable	Seth Kesler	Boone Mill
Supervisor	R. A. Sink	Wertz
Overseer of the Poor	O. H. Simmons	Kennetts
Justices of the Peace	S. C. Kennett	Kennetts
	B. H. Layman	Wertz
	J. T. Wray	Boone Mill

BROWN HILL MAGISTERIAL DISTRICT.

Constable	C. W. Wray	Ferrum
Supervisor	C. M. Turner	Henry
Overseer of the Poor	J. F. Dyer	Henry
Justices of the Peace	W. H. Mason	Ferrum
	P. H. Johnson	Ferrum
	R. W. Menefee	Ferrum

GILLS CREEK MAGISTERIAL DISTRICT.

Constable	G. A. Lyle	Scruggs
Supervisor	J. H. Ferguson	Taylors Store
Overseer of the Poor	J. C. Starkey	Taylors Store
Justices of the Peace	A. R. Mattox	Scruggs
	R. C. Shaon	Taylors Store
	J. M. Hamner	Union Hall

LITTLE CREEK MAGISTERIAL DISTRICT.

Constable		
Supervisor	C. S. Montgomery	Wertz
Overseer of the Poor	C. L. Boone	Boone Mill
Justices of the Peace	E. C. White	Rocky Mount
	J. W. Kinsey	Boone Mill
	J. C. Hix	Boone Mill

LONG BRANCH MAGISTERIAL DISTRICT.

Constable	C. C. Ables	Ferrum
Supervisor	William Brogan	Ferrum
Overseer of the Poor	C. P. Hash	Endicott

DR. J. HARRY MARTIN | EYESPECIALIST
Only Exclusive Eye Glass House in Roanoke | 431 Campbell Ave., W.

Roanoke Marble and Granite Works, Inc.
DEALERS IN
Marble and Granite Monuments and Tombsto
Iron Fencing, all kinds of Cemetery Work and Building
503 South Jefferson Street ROANOKE, V

Justices of the Peace	M. A. Thomas	Endicott
	Samuel Via	Endicott
	Peter Sigmon	Endicott

MAGGODEE MAGISTERIAL DISTRICT.

Constable		
Supervisor	J. T. Bowman	Rocky Mount
Overseer of the Poor	P. B. Webster	Dillons Mill
Justices of the Peace	S. W. Mills	Naffs
	G. E. Callaway	Hernando

ROCKY MOUNT MAGISTERIAL DISTRICT.

Constable	C. R. Bennett	Rocky Mount
Supervisor	W. E. Turner	Rocky Mount
Overseer of the Poor	D. C. Horne	Rocky Mount
Justices of the Peace	Z. T. Wade	Rocky Mount

SNOW CREEK MAGISTERIAL DISTRICT.

Constable	W. M. Parcell	Sydnorsville
Supervisor	P. M. Jamison	Sydnorsville
Overseer of the Poor	T. J. Ramsey	Sydnorsville
Justices of the Peace	J. F. Brodie	Snow Creek
	J. T. Beech	Sydnorsville
	A. L. Lester	Shady Grove

UNION HALL MAGISTERIAL DISTRICT.

Constable	J. B. Zeigler	Pen Hook
Supervisor	W. D. Haynes	Pen Hook
Overseer of the Poor	D. K. Edwards	Pen Hook
Justices of the Peace	C. M. Zeigler	Glade Hill
	J. R. W. Crum	Union Hall
	C. R. Powell	Pen Hook

BOARD OF HEALTH.

C. S. Montgomery, Chairman	Wirtz
O. H. Price	Rocky Mount
Dr. R. M. Lemon, Secretary	Callaway
Dr. J. M. Williams	Rocky Mount
Dr. J. A. Moorman	Hendricks Store, R F D

SCHOOL TRUSTEES.

BLACKWATER DISTRICT.

Thos. E. Sloan, Clerk	Calloway
C. B. Jamison, Chairman	Calloway
C. L. McGriffin	Calloway

BONBROOK DISTRICT.

R. B. Forbes, Clerk	Wirtz
W. C. Brown, Chairman	Joel
S. A. Noel	Boone Mill

From any Dealer or Their Storage
ORDER

The United States Fidelity & Guaranty Company of Maryla
EXECUTORS', ADMINISTRATORS' AND GUARDIANS' BONDS EXECUTED BY
DAVIS & STEPHENSON, Inc., Agents, Day Building, 18½ Campbell Ave., S

McGEE & ROYER
CIVIL ENGINEERS
506-507 Strickland Bldg. Roanoke, Va.
Plans, Estimates, Specifications
Municipal, Location and
Supervision of Construction

Valley Motor Vehicle Company, Inc.
E. M. F. and STUDEBAKER
AUTOMOBILES
Repairs and Supplies
113 Luck Avenue
Phone 952

BROWN HILL DISTRICT.

J. L. King, Clerk ..... Henry
W. T. Ingram, Chairman ..... Ferrum
W. T. Hawkins ..... Henry

GILLS CREEK DISTRICT.

Parker Thomason, Clerk ..... Taylors Store
J. D. Price, Chairman ..... Wirtz
W. R. Holland ..... Glade Hill

LITTLE CREEK DISTRICT.

Samuel Walton, Chairman ..... Rocky Mount
John Naff, Clerk ..... Norfolk
J. L. Wiggington ..... Rocky Mount

LONG BRANCH DISTRICT.

W. L. Ross, Clerk ..... Ferrum
T. A. Edwards, Chairman ..... Ferrum
Peter J. Trance ..... Ferrum

MAGODEE DISTRICT.

W. H. Price, Clerk ..... Dillon Mill
John Calloway, Chairman ..... Hernando
Josephus Bowman ..... Calloway

ROCKY MOUNT DISTRICT.

T. J. Taylor, Clerk ..... Rocky Mount
C. P. Preston, Chairman ..... Glade Hill
W. T. McGhee ..... Rocky Mount

SNOW CREEK DISTRICT.

J. L. Waid, Clerk ..... Sydnorsville
Haley Ramsey, Chairman ..... Sydnorsville
T. J. Belcher ..... Snow Creek

UNION HALL DISTRICT.

J. M. Boothe, Clerk ..... Pen Hook
J. R. Arrington, Chairfan ..... Glade Hill
J. R. Muse ..... Sago

Almshouse (W C Bryant mgr), Rocky Mt Pike 6 mi Rocky Mt

CHURCHES.

Name of Church.	Pastor.	Address.
Baptist (Missionary)—		
Beulah	Rev. E. R. Nelson	Rocky Mt

CHRISTOPHER ENGRAVING CO.
PHOTO-ENGRAVERS RICHMOND, VA.
HALF-TONES ZINC ETCHINGS EMBOSSING DIES COLOR PLATES ILLUSTRATING DESIGNING

A. Schloss & Co. One-Price Cloth
and Gents' Furni

Boone Mill	Rev. J. E. Poteet	Wirtz
Fairmount	Rev. F. P. Robertson.	
Henry	Rev. E. R. Nelson	Rocky Mt
Mill Creek	Rev. J. W. Wade	Waidsboro
Minevah	Rev. J. E. Poteet	Wirtz
Providence	Rev. F. P. Robertson.	
Rocky Mount	Rev. E. R. Nelson	Rocky Mt
Snow Creek	Rev. Z. T. Turner	Snow Creek
Story Creek	Rev. E. R. Nelson	Rocky Mt
Trinity	No pastor.	
Baptists (Primitive)—		
Canton Creek	Rev. G. F. Dyer	Eodicott
Cross Roads	Rev. Otho Plybon.	
Little Creek	Rev. E. L. Blankenship	Wirtz, R F D 3
Nob	Rev. P. A. Cahill	Henry, R F D 2
Old Bethel	Rev. Martin Philpott.	
Republican	Rev. Peter Corn	Ferrum, R F D No. 2
Town Creek	Rev. Peter Corn	Ferrum, R F D No. 2
Christian—		
Doe Run	No pastor.	
Pleasant View	C. W. Montgomery	Wirtz, R F D
Episcopal—		
Ascension	Rev. W. T. Roberts	Rocky Mt
Trinity	Rev. W. T. Roberts	Rocky Mt
Methodists—		
Bethlehem	Rev. E. S. Hook	Ferrum, R F D No. 1
Boone Mill	Rev. M. E. King	Taylors Store
Cross Roads	Rev. J. B. King.	
Glade Hill	Rev. J. C. Rosser.	
Gogginsville	Rev. J. Marshall	Calloway
Hales Ford	Rev. J. B. King.	
Mt. Zion	Rev. J. C. Rosser.	
Northfield	Rev. J. C. Rosser.	
Pleasant Grove	Rev. C. W. Wray.	
Pleasant Hill	Rev. E. S. Hook	Ferrum, R F D No. 1
Redwood	Rev. G. B. King	Taylors Store
St. James	Rev. A. L. Franklin	Rocky Mt
Scott Memorial	Rev. E. S. Hook	Ferrum, R F D No. 1
Presbyterian—		
Rocky Mt.	No Pastor.	
Union	No Pastor.	
Adney's Gap	Rev. Isaac Shaver.	
Blackwater Chapel	Rev. B. T. Naff	Naffs
Cedar Bluff	Rev. B. T. Naff	Naffs
Flint Hill	Rev. J. B. King.	
Lynnville	Rev. S. O. Plybon.	
Mt. Ivy	Rev. J. C. Rosser.	
Sandy Level	Rev. H. Wilford Peters	Wirtz
Snow Creek	Rev. W. C. Clark (Christian).	
	Rev. C. W. Wray (Methodist).	

E. W. Church Timber and Mi

KELLAM HOSPITAL INC Cures Cancer, Tumors and Chronic Sores. GUARANTEE OUR CURES. We have been indorsed by the Senate and Le lature of Va.. 1617 W. Main St.. Richmond, Va See Page 1 Miscellaneous I

Majestic Ranges { *Best on Earth* } SOLD BY **Engleby & Bro. Co.** ROANOKE, VA.

GERMAN BAPTISTS.

A list of the names of the congregations and the elders, with the P. O. address of each elder of the First District of Virginia:

Congregation.	Elders' Names.	P. O. Address.
Alleghany	J. W. Jamison	Potts Creek, Alleghany Co.
Antioch	J. P. Leftwich	Gillasple, Bedford Co.
	S. P. Bealm	Bedford City, Bedford Co.
Antioch	Riley Fiora	Dugwell, Franklin Co.
	Jerry Barnhart	Hickman, Franklin Co.
Botetourt	Jonas Graybill	Brugh's Mill, Botetourt Co.
	S. Crumpacker	Bonsacks, Roanoke Co.
	T. C. Denton	Daleville, Botetourt Co.
	C. D. Hylton	Trinity, Botetourt Co.
Bethlehem	Daniels Peters	Helms, Franklin Co.
	Daniel Bowman	Dillons Mill, Franklin Co.
	D. A. Naff	Naff, Franklin Co.
Burks Fork	Joseph Hylton	Pax, Floyd Co.
	A. J. Weddle	Santos, Floyd Co.
Beaver Creek	Noah Boothe	Dulaney, Floyd Co.
	Henry Reed	Dulaney, Floyd Co.
Charleston, W. Va.	James A. Riner.	
Chestnut Grove, N. C.	H. C. Early	Montvideo, Rockingham Co.
Chestnut Grove	S. W. Riner	Oak Hill, Pittsylvania Co. W. Va.
	A. B. Duncan	Oak Hill, Pittsylvania Co, W. Va.
Coulson	H. P. Hylton	Coulson, Carroll Co.
Copper Hill, Va.		
Crab Orchard, W. Va.		
Den Hill, Va.		

SOCIETIES—SECRET AND BENEVOLENT.

MASONIC.

Isaacs Lodge A F & A M No 29, L C Jamison secretary Boone Mill
Meets at Boone Mill Saturday night on or before full moon

Rocky Mount Lodge A F & A M No 201, Z T Richards secretary Rocky Mounty

Meets at Rocky Mount on Saturday night before the fourth Sunday each month

ODD FELLOWS

Franklin Lodge I O O F No 287, C L Hunt secretary Rocky Mount
Meets at Rocky Mount on first, second and third Saturdays nights

If you want painting done, and want it well done, and promptly done, remember I paint any thing, any where, any time. Special attention given to hurried work that must be done at night, such as Store and Office work.

C. A. Berry
32 Campbell Avenue, W. Phone 934

Christopher Engraving Co., Inc.
PHOTO ENGRAVERS RICHMOND, VA.
Halftones Zinc Etching Embossing Dies Color Plates Illustrating Designing

Tanner Paint & Oil Co.
MANUFACTURERS OF
House Paints, Stains, Colors, Etc
Oldest and Largest Manufacturers of Paint in the South
P. O. Box 180 1419 East Main Street
RICHMOND, VA.

Blue Ridge Lard Co., In
MANUFACTURERS
High Grade Lard and Compoun
Prices and Quality Guaranteed
All Goods Conform With Pure Food Laws of This St
A Pleasure to Quote You
Phone 1001
P. O. Box 62
Roanoke, V

GENERAL GUIDE TO CLASSIFICATION OF DOMESTIC MAIL MATTER.

First Class.

Includes written matter and matter closed against inspection. See section 2.)

Second Class.

Includes newspapers and periodicals hearing notice of entry as second-class matter

Third Class.

Includes all printed matter upon paper not having the nature of actual, personal correspondence, except newspapers and periodicals hearing notice of entry as second-class matter.

Not included: Articles bearing print such as blotting paper, envelopes, letter and bill-heads, wrapping paper, and all substances other than paper.

Fourth Class.

Includes merchandise and all other matter not comprehended in the first, second and third classes.

Limit of Weight.

The limit of weight of matter in the domestic mails is four (4) pounds for each package thereof, except—

(1) Single books.
(2) Documents published or circulated by order of Congress.
(3) Single volumes of reading matter for the blind on which the limit of weight is ten lbs
(4) Second-class matter.

Note.—Matter of a higher class inclosed with matter of a lower class subjects the whole package to the higher rate.

SECTION 1.—DOMESTIC MAIL MATTER.

Domestic mail matter includes matter deposited in the mails for local delivery, or for transmission from one place to another within the United States, or to or from or between the possessions of the United States.

Porto Rico and Hawaii are included in the term "United States." The Philippine Archipelago, Guam, Tutuila (including all adjacent islands of the Samoan group which are possessions of the United States), and the Canal Zone are included in the term "Possessions of the United States." The term "Canal Zone" includes all the territory purchased from the Republic of Panama, embracing the "Canal Zone" proper and the islands in the Bay of Panama named Perico, Naos, Culebra, and Flamenco.

Domestic rates of postage apply to mail matter sent from the United States to Canada, Cuba, Mexico, the Republic of Panama and the United States postal agency at Shanghai, China, and matter addressed to officers or members of the crew of vessels of war of the United States.

SECTION 2.—CLASSIFICATION AND POSTAGE RATES.

Domestic mail matter is divided into four classes:

First Class.—Rate, 2 cents for each ounce or fraction thereof. Limit of weight, 4 pounds. United States postal cards, 1 cent each; post cards, 1 cent each.

Includes: Letters, United States postal cards, post cards manufactured by private persons, all matter sealed or otherwise closed against inspection, and all matter wholly or partly in writing, whether sealed or unsealed.

Note.—Typewriting and carbon and letterpress copies thereof are written matter and subject to the first-class rate.

See section 3 for exceptions to prepayment.

Second Class—Unsealed.—Rate, 1 cent for each 4 ounces or fraction thereof. Full prepayment required. No limit of weight.

This is the rate which applies to newspapers and other periodicals bearing notice of entry as second-class matter, etc., when they are mailed by the public.

Note.—The rates of postage on and the conditions applicable to second-class matter, when mailed by publishers or news agents, are not treated in this pamphlet.

Third Class—Unsealed.—Rate, 1 cent for each 2 ounces or fraction thereof. Full prepayment required. Limit of weight, 4 pounds, except it be a single book.

Includes: Books, newspapers and periodicals not admitted to the second-class, circulars, miscellaneous printed matter on paper not having the nature of personal correspondence, and proof-sheets, corrected proof-sheets, and manuscript copy accompanying the same, and matter in point print or raised characters used by the blind.

Fourth Class—Unsealed.—Rate, 1 cent for each ounce or fraction thereof, except seeds, bulbs, roots, scions, and plants, which are 1 cent for each 2 ounces or fraction. Full prepayment required. Limit of wieght, 4 pounds, except it be a single book.

Includes: All mailable matter not embraced in the first, second, and third classes.

SECTION 3.—PREPAYMENT OF POSTAGE.

Postage on all domestic mail matter must be prepaid in full at the time of mailing by stamps affixed, except as follows:

(a) Letters of United States soldiers, sailors and marines when marked "Soldier's letter,' "Sailor's letter," or "Marine's letter," as the case may be, and signed thereunder by an officer with his name and official designation.

(b) A letter bearing only a special-delivery stamp. This provision applies to special delivery letters only

(c) First-class matter, prepaid one full rate, 2 cents.

Note.—In each of the above cases the matter will be forwarded to destination and the unpaid postage collected on delivery at single rates only.

(d) Matter of the third and fourth classes mailed in quantities of not less than 2,000 identical pieces upon which postage is paid in money, as provided in the Act of April 28, 1904.

Note.—Postage-due stamps, internal revenue stamps, or embossed stamps cut from stamped envelopes, or stamps cut from postal cards will not be accepted in payment of postage

POSTAL MAIL ORDERS.

Money can be sent without danger of loss at low rates to all parts of the United States and its possessions as well as to foreign countries by means of Postal Money Orders.

It is recommended that Postal Money Orders be used, whenever available, instead of cash, for remittances by mail.

The system is safe, simple and economical.

Absolute Security.—Money represented by such orders is held by the Post-Office Department, and is thus safely kept.

Repayment.—The amounts of the orders will be refunded at any time within one year from the last day of the month of issue upon their presentation by the owner at either the office of issue or the office of payment.

Duplicates.—If the original orders are lost or destroyed, the Department will issue duplicates thereof without charge, provided that not more than one year has elapsed from the last day of the month of issue.

Warrants.—It is desired that orders be presented for payment within three years from the date of issue. If presented after the lapse of more than c year from the last day of the month issue, they will be paid by means warrants on the United States Treasu The Post-Office Department thus insu $100 for a fee of 30c.

Certificates of Deposit.—Original o ers held for savings are practically c tificates of deposit, and all that is quired of the purchaser is that he ex cise ordinary care in the preservation such orders.

THE REGISTRY SYSTEM.

UNITED STATES REGISTERED MAIL GO TO EVERY POST-OFFICE IN THE WORLD.

All valuable letters, and parcels wi valuable contents, should be registere

The registry fee is 10 cents in add tion to postage, foreign or domestic rat

Letters and parcels may be registere at any post-office or station thereof, an by rural carriers. Letter carriers l residential districts of cities will re ister letters, and packages of firstclas matter that are not cumbersome on ac count of size, shape, or weight. A r ceipt is issued to the sender of ever article, and in addition thereto an ac knowledgment of delivery is returned t the sender without extra charge, for al articles addressed to domestic destina tions, and those for foreign destination upon which the senders have placed th words "Return Receipt Demanded."

Without extra cost, every registere letter (or sealed parcel prepaid at th letter rate) mailed at, and addressed to any United States post-office, is insured against loss for its value up to $25, and every registered article mailed at s United States post-office addressed to any foreign country embraced in the Universal Postal Union is insured against loss, except Parcel-Post mail, and except in cases beyond control, for its value up to 50 francs or its equivalent in United States money.

The registry system provides for special care and correct delivery.

UNITED STATES OFFICIALS

U S Attorney—Barnes Gillespie
Assistant—Saml H Hoge
U S Revenue Dept—C A Heermans, div dep colr
Clerk of U S Court—S W Martin
Depy Clerk U S Court—W V Martin
U S Comr—S M White
Depy U S Marshal—J P Burnett
Referee in Bankruptcy—G H Penn

Page 1 HARRY KELLAM, M. D.

Kellam Hospital

INCORPORATED

We Cure Without the Use of
Knife or X-Ray

Cancer, Tumors and Chronic Sores

We Guarantee Our Cures

We Are Endorsed by the Senate and Legislature of Virginia

Come and see what we have done, and are doing. If then you are not satisfied that we do all we CLAIM we will pay all your EXPENSES.

All Examinations Free at the Hospital

Richmond, : : Virginia

Nelson Hardware Co.
Wholesale and Retail
17 Campbell Avenue, East

We are just in receipt of a shipment of GOODRICH Rubber Belting and Rubber Hose the Best on the Market.
CALL AND GET OUR PRICES

BUSINESS DEPARTMENT

ROANOKE CITY

Showing under Classified Headings a Partial List of Business People who have helped to make this Directory. Representing a Large Number of Roanoke City's Reliable Business Concerns Consult this Department when you want Business Dealings

Special Attention is Called to the Advertisements in this Department

ADVERTISING WRITERS

Boyd Charles C, 410 Woods (15th) Av SW

AGRICULTURAL IMPLEMENTS

Graves Humphreys Hdw Co, 311 Jefferson S
Nelson Hdw Co, 17 Campbell Av SE
Roanoke Carriage Co, 210-212 Jefferson S
Roanoke Hdw Co, 22 Campbell Av SW
Southern Chemical Co, 811 Kimball Av NE
Yost-Huff Co, 12-14 Church Av SE

ARCHITECTS

Gray W S, 16½ Campbell Av SW
Huggins & Bates, 609-613 Strickland Bldg
Voigtlander F & Co, 701-702 Natl Ex Bank Bldg

ARCHITECTURAL IRON WORKS

Virginia Bridge & Iron Co, Madison Av East of S V Ry

ART STORES

Caldwell Sites Co, 105 Jefferson S
China Art & Book Store, 15 Campbell Av SW
Davis S H, 136 Campbell Av SW

ATHLETIC GOODS

Caldwell Sites Co, 105 Jefferson S
Roanoke Cycle Co, 103 Campbell Av SW

AUCTIONEERS

Boswell & Tucker, 12 Campbell Av SE
Greenway J B, 107 Salem Av SE

AUTOMOBILES

Valley Motor Vehicle Co, 105-107 Franklin Rd SW
Virginia Motor Car Co Inc, 408 Jefferson S

(Repairers)

Virginia Carriage Factory Inc, 16-26 Kirk Av SW

AWNING MAKERS

Sunny Side Awning Co Inc, 210½ Nelson (1st) SE

BAKERIES

Bowman A & Son, 306 Commerce (2d) SW
Mabry J D, 330 4th SE

E. M. F. and STUDEBAKER AUTOMOBILES
Repairs and Supplies

VALLEY MOTOR VEHICLE CO., Inc.
113 Luck Avenue
Phone 952

McGhee's Pharmacy
Headquarters for all kinds of Drugs, Medicines, Toilet Articles
Prescription Work a Specialty
Let Us Supply Your Wants Phone 21

McGHEE'S Pharmacy
101 Campbell Avenue, Roanoke, Va

Insurance Of All Descriptions DAVIS & STEPHENSON, Inc. Agents
Day Building, 18½ Campbell Avenue, S. W.

See Graves-Humphreys Hardware Co. For Spray Pumps Spray Material

BANKS & BANKERS

American Savings Bank (Geo H P Cole pres, J T Davenport cashier), 116 Campbell Av SW
City National Bank (J W Woods pres, N W Phelps cashier), 111 Jefferson St S
First National Bank (H S Trout pres, J T Meadows casbier), 204 Jefferson S
National Exchange Bank, 202 Jefferson S
First Union Savings Bank (T T Fisburne pres, J P Parker sec-treas),

BARBERS

Garrett R C, 219 Salem Av SW*
Imperial Barber Shop, 25 Salem Av SW*
Ponce De Leon Barber Shop, Hotel Ponce De Leon
Worley G S, 25 Salem Av SW

BEER (Wholesale)

Robt Portner Brewing Co, 97-99 Shenandoab (1st) Av NW
Virginia Brewing Co, 1202-1208 Wise Av SE
Wiedemann Geo Brewing Co, 12' Bullitt (7th) Av SE

BEESWAX & TALLOW

Brown F E, 111 Campbell Av SE

BICYCLES (Dealers and Repairers)

Roanoke Cycle Co, 103 Campbell Av SW

BLACKSMITHS, WHEEL-WRIGHTS & HORSE-SHOERS

Haley H H, 29 Luck Av SW
Rhodes L A, 9 Church Av SE
Virginia Carriage Factory Inc, 16-26 Kirk Av SW
Witt Levi & Co, 12-14 Kirk Av SW

BLANK-BOOK MNFRS.

Stone Ptg & Mfg Co, 116-130 Jefferson N

BOARDING HOUSES

Chafin K Miss, 114½ Kirk Av SW
Hogan C P Mrs, 25 6th Av SW
Penn M A Mrs, 29 Franklin Rd SW
Flick M J Mrs, 422 Salem Av SW

BOOKBINDERS

Stone Ptg & Mfg Co, 116-130 Jefferson N
Va Directory & Ptg Co Inc, 114 Kirk Av SW Phone 471

BOOKSELLERS & STATIONERS

Caldwell-Sites Co, 105 Jefferson S
China Art & Book Store, 15 Campbell Av SW

BOTTLING WORKS

Robt Portner Brewing Co, 97-99 Shenandoah (1st) Av NW
Roanoke Bottling & Cider Co, 830 4th SE
Virginia Brewing Co, 1202-1208 Wise Av SE

BOWLING ALLEYS

Hoffman & Strain , 35 Salem Av SW

BREWERIES

Virginia Brewing Co, 1202-1208 Wise Av SE

BRICK LAYER

Hall A E, 7 3d St NE

BRICK MNFRS.

Adams Payne & Gleaves Co, Inc,316 Jefferson S

BRIDGE BUILDERS (Iron and Steel)

Virginia Bridge & Iron Co, Madison Av East of S V Ry

BROKERS (Merchandise)

American Brokerage Co Inc, 103 Norfolk Av SW
Becker W L & Co, 127 Norfolk Av SW
Horton & Synder, 307 Watt & Clay Bldg
Howard A W, 131 Norfolk Av SW
Lacy Bros & Co, Bluefield W Va
Moomaw B F Co, 306 Watt & Clay Bldg

Christopher Engraving Co.
PHOTO ENGRAVERS RICHMOND, VA.
Half Tones Zinc Etchings Embossing Dies Color Plates Illustrating Designing

COMMUNITY SILVERWARE GUARANTEED For 25 Y
ROANOKE HARDWARE COMPANY
PHONE No 34. 22 WEST CAMPBELL A

Va Brokerage Co, Pedigo, 206 Market Square

PAWN

Sontheru Loan Office, 10 Campbell Av SE

RAILROAD TICKETS

Pace Bros, 104 Jefferson S

STOCKS & BONDS

Ferguson S D, 126 Campbell Av SW

BUILDERS SUPPLIES

Adams Payne & Gleaves Inc, 316 Jefferson S
Central Mfg Co, 120 Center Av NW
Exchange Lumber Co, 343 Salem Av Sw
Ide Lumber Co, Norwich
Virginia Lumber Mnfg Co, 301-305 Salem Av SW
Wilkinson J H, 102-106 Roanoke (3d) SW

BUILDING & LOAN ASSOCIATIONS

Peoples Perpetual L & B Assn, 213 Jefferson St S
Lynchburg Perpetual Building and Loan Co (The), 12 Campbell Av SE J W Boswell agt

BUSINESS COLLEGES

National Business College, 11 Church Av SW
Roanoke Business College, 304-306 Henry (1st) SW

BUTCHERS

Dickerson & Draper, 9 City Market
Gravett Ira S, 16 City Market
Griggs Packing Co, 7 City Market
Hock Henry, 141 Salem Av SW
Moomaw & Turner, 14 City Market
Mullen C R , 5 City Market
Nunley W P, Vinton
Peters J D, 19 Salem Av SE and City Market
Price & Cbick, 204 Commerce (2d) SW
Smallwood P O, 402 4th SE
Wright W M, 3 City Market

CANDY MANUFACTURERS

Jones W G & Co, 117 Norfolk Av SW
The Candy Store, 121 Campbell Av SW
Vurnakes Gus & Co, 19 Campbell Av SW

CARPETS AND MATTING

Giles Bros, 108 Campbell Av SW
Heironimus S H Co Inc, 37-39 Campbell Av SW
MacBain & Hyslup Inc, 36-38 Campbell Av SW
Reams Jones & Blankenship, 11 Salem Av SW
Roanoke Furniture Co, 15-17 Church Av SW
Tburman & Boone Co, 26-28 Campbell Av SW

CARPENTERS

Alford J A, 1516 Chapman Av SW
Hoal S M, 637 Salem Av SW
Page R S, 824 13th St SW

CARRIAGES, WAGONS & BUGGIES (Dealers)

Farmers Supply Co, 29-33 Market Sq
Roanoke Carriage Co, 212 Jefferson S
Virginia Carriage Factory Inc, 16-20 Kirk Av SW
Yost-Huff Company, 12-14 Church Av SE

BUILDERS

Virginia Carriage Factory Inc, 16-20 Kirk Av SW
Witt Levi Co, 10-12 Kirk Av SW

CIGAR MANUFACTURERS

Swain W M, 18½ Salem Av SW

CIGARS & TOBACCOS

Goad C H, 11 Campbell Av SW
Seymour W H & Son, 13 Campbell Av SE
Weisel Cigar Co, 102 Jefferson S

CIVIL ENGINEERS

Flickwir D W, 208-210 Natl Ex Bank Bldg
McGhee & Royer, 506 Strictland Bldg
Smith W L, 16½ Campbell Av SW

CLEANING AND PRESSING

Beard J A, 25 Salem Av SW

Roanoke Typewriter Exchange, In
Sell All Kinds of Machines Prices From $10 to $100
134 Campbell Avenue Roanok

SHENANDOAH HOTEL
W. T. BARBOUR, Manager
Cor. Salem Ave. and Randolph St., ROANOKE, VA.
THE EUROPEAN PLAN HOTEL
Convenient to All Parts of the City
Rate, $1 Per Day and Up
Fine Cafe in Connection

Davis Steam Dye Works, 102 Campbell Av SW
The Pullman, 12 Jefferson St S

CLOTHING

Airheart-Kirk Clothing Inc, 102 Salem Av SW
Brotherhood Mercantile Co, 107 Jefferson S
Bush & Hancock, 18 Campbell Av SW
Cohn L & Son, 16 Jefferson S
Eagle Clothing House, 24 Salem Av SW
Head Light Cleaning Co, 350 Salem Av SW
Meals & Burke Clothing Co (The), 201-203 Jefferson S
Oak Hall Clothing Co, 24 Campbell Av SW
Pettit & Co, 304 Jefferson S
Roanoke Clothing Co, 18 Salem Av SW
Schloss A & Co, 38 Salem Av SW
Stiff R E, 13 Salem Av SW
Union Clothing Co, 124 Salem Av SW
Wile E, 114 Jefferson S

COAL AND WOOD

Adams, Payne & Gleaves Inc, 316 Jefferson S
Krantz Coal & Wood Co, 528 Shenandoah (1st) Av NW
Nelms C C, 617 Norfolk Av SW
Price & Chick, 402 Shenandoah (1st) Av NW
Roanoke Co-operative Supply Co, Mountain (9th) Cor 3d SE
Roanoke Coal Co, 614½ Shenandoah Av NW
Webb M O, 705 Campbell Av SE

COAL MINERS AND SHIPPERS

Virvinia Iron, Coal & Coke Co, 4th floor Strictland Bldg

COLD STORAGE

Consolidated Ice Co, 1202-1208 Wise Av SE
Griggs Packing Co, Franklin Rd beyond city limits

CONFECTIONERS

Candy Store (The), 121 Campbell Av SW
Goad O H, 11 Campbell Av SW
Sheens Dining-Room & Ice Cream Parlors, 119 Campbell Av SW
Vurnakes Gus & Co, 19 Campbell Av SW
W H Seymour & Co, 13 Campbell Av E

CONTRACTORS AND BUILDERS

Lackes W B & Co, 16½ Campbell Av SW
Marshall A L, 3 Campbell Av SW
Rhodes & Wade, 503 Jefferson S
Shockey & Field, 16½ Campbell Av SW

CORNICE MAKERS AND SHEET-METAL WORKERS

Engleby & Bros Co, 17 Salem Av SW
Hesser W R, 505 Jefferson S
Roanoke Sheet Metal Co, 316 Salem Av SW

DAIRIES

Clover Creamery Co, 102 Tazewell Av SE

DECORATORS

Berry C A, 32 Campbell Av SW
Turner H H, 323 Commerce (2d) SW

DENTISTS

Carroll W S, 29½ Campbell Av SW
Carson C H, 33½ Campbell Av S W
Lester D D, 5½ Campbell Av SW
Potter E U, 105½ Campbell Av SW
Wood H F, 209 Jefferson S

DEPARTMENT STORES

Heironimus S H Inc, 37-39 Campbell Av SW
MacBain & Hyslup Inc, 36-38 Cambell Av SW

DIRECTORY PUBLISHERS

Virginia Directory & Printing Co, 114 Kirk Av SW
Walsh Directory Co (The), Charleston S C

DISTILLERS AND DECTIFIERS

Hatke Co, Richmond Va
Knight E L, Ridgewood Va

What Do You Earn? Three or four dollars a week driving a delivery wagon, working in a store or nothing loafing on the street corner? Why not take a course in the National Business College and get a position at from $50 to $75 a month.
Call, Write or Telephone E. M. Coulter, President National Business College, Roanoke, Va.

KELLAM HOSPITAL, Inc. Cures Cancer, Tumors and Chronic Sores. WE GUARANTEE OUR CURES. We have been indorsed by the Senate aud Legislature of Va. 1617 W. Main St., Richmond, Va. See page 1, Miscellaneous Dept

Guarantee Bonds OF ALL DESCRIPTIONS
United States Fidelty and Guaranty Co. of Ma
DAVIS & STEPHENSON, Inc., Ag
Day Building, 18½ Campbell Avenue, Sout

DRESSMAKERS

Gilbert Lelia Mrs, 117½ Campbell Av
Heironimus S H Co, 37-39 Campbell Av SW

DRUGGISTS
(Manufacturing)

Hite S P Co Inc, 320-322 High St NW

(Retail)

Barnett Schenk Drug Co, 33 Campbell Av SW
Belmont Pharmacy, 801 Dale Av SE
Dalby R G & Co, 315 Jefferson S
Fox & Patsel, 202 Commerce St SW
McGhees Pharmacy, 101 Campbell Av SW.
Red Cross Pharmacy, 131 Norfolk Av SE
Smitbs Pharmacy, 106 Campbell Av SW
Tazewell Av Pharmacy, 229 Tazewell (6th) Av SE
Youngs Drug Store, 202 Park (5th) NW

DRY GOODS AND NOTIONS

Baldwin R J Co (The), 34 Salem Av SW
Heironimus S H Co Inc, 37-39 Campbell Av SW
MacBain & Hyslup Inc, 36-38 Campbell Av SW
Miller H Clay Co, 25 Campbell Av SW
Renner W E, 23-25 3d NE
Rosenbaum Bros, 27 Campbell Av SW

DYERS AND SCOURERS

Davis Dye Works, 102 Campbell Av SW

ELECTRIC LIGHT COMPANIES

Roanoke Ry & Electric Co, 129-131 Campbell Av SE

ELECTRICAL CONTRACTORS AND SUPPLIES

Engleby & Bro Co, 17 Salem Av SW
Engleby Electric Co, 9 Salem Av SW
Helm Brewer Electric Co, 132 Salem Av SW
Wolfenden Electric Co, 134 Campbell Av SW

ENAMEL MANUFACTURERS

Roanoke Enameling & Stamping Corp Midway

ENGRAVERS

Hermitage Press (The) Richmond Va
Stone Ptg & Mfg Co Inc, 32 Church Av SW
Va Directory & Ptg Co Inc, 114 Kirk Av SW Phone 471

EXPRESS COMPANIES

Adams Express Co (W D Adams agt), 26 Church Av SW

FERTILIZERS
(Manufacturers)

Southern Chemical Co, 811 Kimball Av NE

(Dealers)

Farmers Supply Co, 23-25 Campbell Av SE
Roanoke Carriage Co, 210-212 Jefferson S
Southern Chemical Co, 811 Kimball Av NE
Yost Huff Co, 12-14 Church Av SE

FLORISTS

Fallon Frank, 327 Luck Av S W

FOUNDERS AND MACHINISTS

Roanoke Iron Works, 321-323 3d SE

FRUITS AND CONFECTIONERY

Bowman A & Son, 306 Commerce (2d) SW
Curley M L, 9 Salem Av SE
Goad O H, 11 Campbell Av SW
Seymour W H & Son, 13 Campbell Av SE

FRUITS AND PRODUCE
(Wholesale)

Bunch W B & Co, 110 Campbell Av SE
Iry & Moir, 27 Campbell Av SE

From any Dealer or Their Storage
ORDER

H. & S. Laundry
408 SALEM AVE., S. W. ROANOKE, VA.
We employ only skilled labor and out the Highest Quality of Work. Satisfaction Guaranteed. Phone 902.
Special Packages returned same day

List Your Property For Sale With
R. R. FAIRFAX & CO. Corner Salem Ave. and Jefferson Street
Real Estate Hustlers. Phone 900

Va. Lumber & Manufacturing Co.
ALL KINDS OF Building Material, Lime, Laths, Patent Wall Plaster, Portland Cement, Etc.
PHONE 582

FUNERAL DIRECTORS AND EMBALMERS

Oakey Jno M & Co Inc, 124 Campbell Av SW
Peerman J G & Co, 36 Church Av SW

FURNACE
(Iron)

Va Iron Coal & Coke Co, 4th floor Strictland Bldg

FURNITURE

Cross & Son, 106 Park (5th) SW
Fenton Bowers Furniture Co, 313-317 Nelson (1st) SE
Giles Bros, 108 Campbell Av SW
Greenway J B, 107 Campbell Av SW
Hartberger & Son, 135 Salem Av SW
Huddleston S H & Bro, 311-313 Henry 1st) SW
Jennings & Bloxton, 21 Salem Av SE
Johnson J W, 311 Nelson (1st) SE
McGowan Pearsall & Sons, 332 Salem Av SW
Peoples Furniture Co Inc, 118-120 Salem Av SW
Reams Jones & Blankenship Inc, 109 Salem Av SW
Roanoke Furniture Co, 15-17 Church Av SW
Thurman & Boone Co, 26-28 Campbell Av SW
Vest & Mlnnicb, 109 Campbell Av SW

GAS & WATER COMPANIES

Roanoke Gas & Water Co, 130 Campbell Av SW

GAS STOVES

Roanoke Gas & Water Co, 130 (126) Campbell Av SW

GENERAL MERCHANDISE

Eller H C, 102 Nelson (1st) SE
Egui W D, 127 Jefferson St N
Jahbour Bros, 502-506 Kimball Av NE
Lemon J T, Vinton
McCray J W, 302 12th NW
Renner W E, 23-25 3d NE

GENERAL REPAIRERS

Bower A B, 106 Commerce (2d) SW
Rhodes & Wade, 505 Jefferson S

GENERAL STORAGE

Pitzer Transfer Co, 124 Franklin Rd SW

GROCERS
(Wholesale)

Lucas & Moyler, 113 Norfolk Av SW
Molr & Trout Inc, 101 Norfolk Av SW
Roanoke Grocery & Milling Co, 107-109 Norfolk Av SW
Wood Nickels Grocery Co, 133-137 Norfolk Av SW

(Retail)

Becker E S, 209 Jefferson S
Bowman & Willett, 513 Jefferson S
Brown Bros, 400 4th SE
Catogni Louis, 15 Salem Av SE
Emswiler E E, 801 Bullitt (7th) Av SE
Equi W D, 127 Jefferson St N
Hnuter & Co, 143-145 Salem Av SW
Irby J S, 730 Tazewell Av SE
Jamison W B, 811 Park (5th) SW
Johnson Grocery Co, 402 Wells (3d) Av NE
Karr C R, 701 Salem Av SW
Krantz C H, 225 Franklin Rd SW
Lucas E L, 1123 Center (2d) Av NW
Marks F M, 304 Henry (1st) SW
Martin W H, 600 Kimball Av NE
Mason & Young, 38 Church Av SW
Matthews Englisb & Co, 214 Nelson (1st) SE
Mayhew J A, 901 Jamison Av SE
Moore J H, 505 Marsball (6th) Av SW
Najjum Bros, 515 Commerce (2d) SW
Price & Chick, 204 Commerce (2d) SW.
Wade J T, Vinton

GUNS AND AMMUNITION

Graves-Humphreys Hdw Co, 311 Jefferson S
Nelson Hdw Co, 17 Campbell Av SE
Roanoke Hdw Co, 22 Campbell Av SW

HAIR DRESSING PARLORS

Carper E A Mrs, 308-309 Watt & Clay Bldg
LaMode Hair Parlor, 23½ Campbell Av SW

HARDWARE

Boyd-Sweeney Co Inc, 9 Church Av SW

Engleby & Bro. Co. TIN AND SLATE ROOFING GUTTERING AND SPOUTING
ROANOKE, - - VIRGINIA

James Gorman Co. GORMAN'S PURE RYE WHISKEY
16 East Salem Avenue $3.20 per 4 quarts, Express Prepai
Is the best value on the market

Graves-Humphreys Hdw Co, 311 Jefferson S
Nelson Hdw Co, 17 Campbell Av SE
Roanoke Hdw Co, 22 Campbell Av SW

HARNESS AND SADDLERY
(Dealers and Makers)

Nelson Hdw Co, 17 Campbell Av SE
Roanoke Carriage Co, 212 Jefferson S
Stump Harness Co, 314 Jefferson S
Virginia Carriage Factory, 16-26 Kirk Av SW
Yost Huff Co, 12-14 Church Av SE

HATS AND CAPS
(Retail)

Airheart Kirk Clo Co Inc, 102 Salem Av SW
Brotherhood Mercantile Co, 107 Jefferson S
Bush & Hancock, 18 Campbell Av SW
Gem Mercantile Co, 5 Church Av SW
Meals & Burke Clo Co (Tbe), 201-203 Jefferson S
Oak Hall Clo Co, 21 Campbell Av SW
Wholey Bros Co, 13 Campbell Av SW

HAY GRAIN & FEED

Adams Payne & Gleaves Inc, 316 Jefferson S
Harris J M & Co, 301 Nelson (1st) SE

HIDES, TALLOW, ETC.

Brown F E, 111 Campbell Av SE

HOSPITALS AND INFIRMARIES.

Keeley Inst (The), 130 N 32nd, Richmond Va
Keister Home Sanitarium, P C Keister propr, 22 Day Av SW
Kellam Hospital, Richmond Va
Lewis-Gale Hospital, cor Luck Av SW Dr J N Lewis pres, Dr S S Gale sec & treas

HOTELS

Bel-Air Hotel, New Castle
Eureka House, 19½ Campbell Av SE
Hotel Ponce de Leon, 135-139 Campbell Av SW
Hotel Stratford, 102-106 Jefferson N
Hotel Roanoke, Shenandoah Av cor Jefferson N
St Lawrence Hotel, 8 Campbell Av SE
Shenandoah Hotel, 127 Salem Av SE

ICE MANUFACTURERS.

Consolidated Ice Co, 1202-1208 Wise Av SE
Griggs Packing Co, Franklin Rd beyn city limits

ICE CREAM MANUFACTURERS.

Clover Creamery Co, 102 Tazewell Av SE
Sheen's Dining Room & Ice Cream Parlor, 119 Campbell Av SW
Vurnakes Gus & Co, 19 Campbell Av SW

INSURANCE AGENTS

Anderson W W & Co, 334 Watt & Clay Bldg
Andrews Barnes & Co, 215 Henry (1st) SW
Caulfield, 214 Natl Ex Bank Bldg
Caulfield & Starkey, 214 Natl Ex Bank Bldg
Columbia Trust Co, 214 Jefferson S
Davis & Stephenson Inc, 18½ Campbell Av SW
Fairfax R R & Co, 102 Jefferson S
Fitzgerald B P, 541 Campbell Av SW
Huske H F, 715-716 Natl Ex Bank Bldg
McClanahan W S & Co, 23 Campbell Av SW
Pace Bros, 104 Jefferson S
Pedigo W A & Co, 208 Strickland Bldg
Rbodes Saml T & Son, 16½ Campbell Av SW
Turner & Turner, 213 Jefferson S
Wilson J A, 205½ Jefferson S
Wright & Trout, 11 Campbell Av SE

INVESTMENT COMPANIES

Walton & Ellis, 215-216 Natl Ex Bank Bldg

IRON FENCING

Marsteller J H, 21 Campbell Av SE

JEWELERS

Booker J G, 105½ Salem Av SW
Green K W, 10 Campbell Av S W
Griffin T L, 114 Campbell Av SW
Harrison Jewelry Co, 7 Salem Av SW

IDE LUMBER COMPANY, Inc., ROANOKE, VA.
Dealers in All Kinds of Building Material, Doors, Sash, Vulcanite Roofing. When You are in Need of COAL Call Phone 45.

First National Bank, Troutville, V
We Pay 4 Per Cent. on Time Deposits. Motto: "Live and Let Live.

We Make a Specialty in
BOYS' and CHILDREN'S CLOTHES
E. WILE
The One-Price Clothier

C. A. BERRY
32 Campbell Ave, w. Phone 395
If you want painting done, and want it well done, and promptly done, remember I paint any thing, any where, any time. Special attention given to hurried work that must be done at night, such as Store and Office work.

Henebry J P, 32 Salem Av SW
Hibarger C E, 110½ Jefferson S
Huffman H H, 1 Salem Av E

LADIES CLOTHING

Baylor Co Inc (The), 35 Campbell Av SW
Heironimus S H Co Inc, 37-39 Campbell Av SW
MacBain & Hyslup Inc, 36-38 Campbell Av SW
Miller H Clay Co. 25 Campbell Av SW
Roanoke Clotbing Co, 18 Salem Av S W
Rosenbaum Bros, 27 Campbell Av SW
Union Clothing Co, 124 Salem Av SW

LARD MANUFACTURERS

Blue Ridge Lard Co, 1111-1113 4th NE

LAUNDRIES

Crystal Spring Laundry Co, 505-507 Commerce (2d) SW
H & S Laundry, 408 Salem Av SW
Radford Steam Laundry, 216-218-220 Salem Av SW

LAWYERS

Dillard & Berkley, 507 Natl Ex Bank Bldg
Good D Saylor, 614-615 Natl Ex Bank Bldg
Graves S H, 606-607 Natl Ex Bank Bldg
Griffin Saml, 611-612 Natl Ex Bank Bldg
Hairston, Hairston & Willis, 315-316 Natl Ex Bank Bldg
Hall, Wood & Jackson, 304-310 Natl Ex Bank Bldg
Hart & Hart, 403 and 416 Natl Ex Bank Bldg
Hughson A L, 409 Natl Ex Bank Bldg
Humpbreys H O, Bedford City
Johnson J D, 409-410 Natl Ex Bank Bldg
Kime & Fox, 603-616 Natl Ex Bank Bldg
Masincup Walter H, 303 Strickland Bldg
Minter H F & W M, 504 Watt & Clay Bldg
Moomaw C B & H M, 312-313-314 Strickland Bldg
Peck G H, 305 Watt & Clay Bldg
Penn G H, 620-621 Watt & Clay Bldg
Perkins Everett, 415 Natl Ex Bank Bldg
Poindexter & Hopwood, 503 Watt & Clay Bldg
Price & Kyle, 506 Natl Ex Bank Bldg
Sale Nelson, Bedford City
Scott Altizer & Watts, 603-604 Strickland Bldg
Shackleford & Gish, 33½ Campbell Av SW
Staples A P Jr, 608-609 Natl Ex Bank Bldg
Whittle S G Jr, 508 Strickland Bldg
Williams Ashby, 301 Watt & Clay Bldg
Woodrum C A, 301-302 Natl Ex Bank Bldg
Woods & McNulty, 508-509-510 Natl Ex Bank Bldg
Wright J H, 303 Jefferson S

LIME AND CEMENT

Adams Payne & Gleaves Inc, 316 Jefferson S
Central Mnfg Co, 120 Center (2d) Av NW
Exchange Lumber Co, 343 Salem Av SW
Virginia Lumber Mnfg Co, 301-305 Salem Av SW
Wilkinson J H. 102-106 Roanoke (3d) SW

LIQUORS AND WINES

Lazarus Goodman Co Inc, 127-127½ Salem Av SW
Roanoke Wine & Liquor Co, 3 Jefferson S

LOANS

Anderson W W & Co, 334 Watt & Clay Bldg
Boswell & Tucker Co, 12 Campbell Av SE
Columbia Trust Co, 214 Jefferson S
Fairfax R R & Co, 102 Jefferson S
McClanahan W S & Co, 23 Campbell Av SW
Miller & Frantz, 7 Campbell Av SW
Noel & Co, 110½ Jefferson S
Roanoke Banking Co, 213 Jefferson S
Roanoke Loan & Inv Co, 6 Campbell Av SW
Turner & Turner, 213 Jefferson S

IRA LEE GRAYBILL, Canner of Fruits and Vegetables
R. F. D. No. 3, TROUTVILLE, VA.

James Gorman Co.
16 EAST SALEM AVENUE
Our Old Starling Whiskey at $
ion has the World beat in qua
We give you your money's wor

LUMBER

Adams Payne & Gleaves Inc, 316 Jefferson S
Browning James O, 1501 Patterson Av SW
Central Mnfg Co, 120 Center (2d) Av NW
Exchange Lumber Co, 343 Salem Av SW
Hodges J W, 302 Watt & Clay Bldg
Ide Lumber Co, Norwich
Lackes W B & Co, 16½ Campbell Av SW
Root B S, 621 Campbell Av SW
Virginia Lumber Mnfg Co, 301-305 Salem Av SW
Walker Lumber Co, Vinton and 811 Kimball Av NE
Wilkinson J H, 102-106 Roanoke (3d) SW

MACHINERY AND SUPPLIES

Blair Machinery Co, 132 Salem Av SE
So Chemical Co, 811 Kimball Av NE

MANICURING

Carper E A Mrs, 308-309 Watt & Clay Bldg
LaMode Hair Parlor, 23½ Campbell Av SW

MANTELS, GRATES AND TILES

Central Mnfg Co, 120 Center (2d) Av NW
Exchange Lumber Co, 343 Salem Av SW
Gitt F L & Co, 348 Salem Av SW
Marsteller J H, 21 Campbell Av SW
Virginia Lumber Mnfg Co, 301-305 Salem Av SW

MARBLE AND GRANITE WORKS

Marsteller J H, 21 Campbell Av SW
Roanoke Marble & Granite Works, 503 Jefferson S

MATCH MANUFACTURERS

Acme Match Co (Tbe), Norwich

MATTRESS MANUFACTURERS

Sunny Side Mattress Co, 603 Roanoke (3d) SW

MEDICINE MANUFACTURERS

Alkano Remedy Co, 136 Campbell A SW
Hite S P Co, 320-322 High St NW

MEN'S FURNISHINGS

Airheart Kirk Clothing Co Inc, 10: Salem Av SW
Brotherhood Mercantile Co, 107 Jefferson S
Bush & Hancock, 18 Campbell Av SW
Heironimus S H Co, 37-39 Campbell Av SW
MacBain & Hyslup Inc, 36-38 Campbell Av SW
Meals & Burke Clotbing Co, cor Campbell Av & Jefferson SW
Aak Hall Clothing Co, 21 Campbell Av SW
Payne Geo W Co, 112 Jefferson S
Pettit & Co, 304 Jefferson S
Railroad Men's Supply Co, 202 12tb NW
Roanoke Clothing Co, 18 Salem Av SW
Union Clotbing Co, 124 Salem Av SW
Wholey Bros Co, 13 Campbell Av SW

MERCHANT TAILORS

Brown C D, 17½ Campbell Av SW
Hensel H L G, 114 Campbell Av SW
Kelsey H C, 138 Campbell Av SW
Payne Geo W Co, 112 Jefferson S
Wholey Bros Co, 13 Campbell Av SW

METAL CULVERTS

Va Metal Culvert Co, Houston Av NE

MESSENGER SERVICE

American District Telegrapb Co, 205 Jefferson S
Western Union Tel Co, 205 Jefferson Ave

MILLINERY

Banton M A Mrs, 108½ Salem Av SW
Clingenpeel Effie Mrs, 328 Day (7th) Av SW
Cowgill J R, 105 Campbell Av SW
Glass Saml, 126 Salem Av SW
Heironimus S H Co Inc, 37-39 Campbell Av SW
Helm J R, 306 Henry (1st) SW

DAVIS PAINT COVERS MOST SURFACE
ROANOKE HARDWARE COMPANY
PHONE No. 34
22 WEST CAMPBELL A

Roanoke Marble and Granite Works, Inc.
Dealers in
Marble and Granite Monuments and Tombstones
Iron Fencing, All Kinds of Cemetery Work and Building Stone
503 South Jefferson Street, ROANOKE, VA.

E. W. CHURCH Large Golonizing Tracts
Real Estate Strickland Building

MacBaln & Hyslup Inc, 36-38 Campbell Av SW
Palais Royal, 22 Salem Av SW
Rosenbaum Bros, 27 Campbell Av SW
Shields W L, 107 Campbell Av SW

MILLERS

Wertz Graln Elevator Co, 903 Holliday St SE

MINING AND MINERALS

Southern Exploration Co, 414 Natl Ex Bank Bldg

MONUMENTS

Marsteller J H, 21 Campbell Av SE
Roanoke Marble & Granite Works, 503 Jefferson S

MOVING AND PACKING

Pitzer Transfer Co, 124 Franklin Rd SW

MUSIC TEACHERS

Carr N A Mrs, 24 Campbell Av SW

NEWS DEALERS

Goad O H, 11 Campbell Av SW

NEWSPAPERS AND PERIODICALS

Evening News (The), 120-122 Campbell Av SW
Evening World, 303 Jefferson S
Industrial Era (The), 32 Church Av SW
Roanoke Times (The), 120-122 Campbell Av SW

OFFICE FURNITURE AND SUPPLIES

Caldwell Sites Co, 105 Jefferson S
China Art & Book Store, 15 Campbell Av SW

OPTICIANS AND OPTICAL GOODS

Galeski S Optical Co, 211 Jefferson S
Green K W, 10 Campbell Av SW
Hanna Hall Optical Co Inc, 16 Campbell Av W
Harrison Jewelry Co, 7 Salem Av SW
Henebry J P, 32 Salem Av SW
Martin J H, 134 Campbell Av SW
Rankin A J & Co, 108 Jefferson S

PAINTS, OIL & GLASS

Berry C A, 32 Campbell Av SW
Graves Humphreys Hdw Co, 311 Jefferson S
Nelson Hdw Co, 17 Campbell Av SE
Roanoke Hdw Co, 22 Campbell Av SW
Tanner Paint & Oil Co, 1419 E Main St, Richmond
Virginia Carriage Factory, 16-26 Kirk Av SW
Virginia Lumber Mnfg Co, 301-305 Salem Av SW
Wilkinson J H, 102-106 Roanoke (3d) SW

PAINTERS AND PAPER HANGERS

Berry C A, 32 Campbell Av SW
Brown C H, rear 210 Campbell Av SW
Davis R B, 815 Campbell Av SW
Mayo L D, 520 Gainsboro Av NW*
Rhodes T O, 324 Commerce (2d) SW
Turner H H, 323 Commerce (2d) SW

PAPER (Wholesale)

Caldwell Sties Co. 105 Jefferson S
Stone Ptg & Mfg Co (The), 110-130 Jefferson N

PEANUT ROASTERS

Roanoke Coffee & Spice Co Inc, 107-109 Norfolk Av SW

PHOTOGRAPHERS

Davis Photo Co, 102½ Salem Av SW
Kidd's Studio, 23½ Campbell Av SW
St Louis Portrait Co, 19½ Salem Av SW

PHYSICIANS

Bogle J H, 207 Jefferson S
Boyd J O, 29½ Campbell Av SW
Burks J C, 105½ Campbell Av SW
Cooper S S, 209 Strickland Bldg
Cannaday A A, 6 Campbell Av SW
Gale Jos A & S S, 138 Salem Av SW
Hacker O W, 29½ Campbell Av W
Huff I E, 33½ Campbell Av SW
Keister B C, 22 Day (7th) Av SW
Lane G C, 134½ Salem Av SW
Maxwell G M, 406-408 Watt & Clay Bldg
Parker F B, 629 Jefferson S

CHRISTOPHER ENGRAVING CO.
PHOTO-ENGRAVERS RICHMOND, VA.
HALF-TONES ZINC ETCHINGS EMBOSSING DIES COLOR PLATES ILLUSTRATING DESIGNING

See E. WILE The Reliable One-Pric
Cor. Campbell Ave, Je

Pedigo L G, 105 Jefferson S
*Reavis W S, 52 8th Av NE
Richards Lewis G, 29½ Campbell Av SW
Tice F C, 709 Jefferson S
Watson E C, 104½ Campbell Av SW
Wolfe A L, 11½ Jefferson S

PIANOS AND ORGANS

Hobble Co (The), 14 Campbell Av SW
Roanoke Furniture Co, 15-17 Church Av SW
Steiff Chas M, 716 Main St Lynchburg
Thurman & Boone Co, 26-28 Campbell Av SW

PICTURE FRAMING

Berry C A, 32 Campbell Av SW
Caldwell-Sites Co, 105 Jefferson S
China Art & Book Store, 15 Campbell Av SW
Davis S H, 136 Campbell Av SW

PLUMBERS, TINNERS, STEAM AND GAS FITTERS

Dornin T A & Co, 33 Salem Av SW
Engleby & Bro Co, 15-17 Salem Av SW
Hardwick E A, 513 Commerce (2d) SW
Hesser W R, 505 Jefferson S
Kennard A J, 132 Campbell Av SW
Pearson Plumbing & Tinning Co, 215 Park (5th) SW
Possin Theo & Co, 108 Commerce (2d) SW
Roanoke Sheet Metal Co, 316 Salem Av SW

POOL AND BILLIARDS

Hotel Roanoke Pool Room, Hotel Roanoke
Ponce de Leon Pool Room, Hotel Ponce de Leon
Tuxedo Pool Parlor, 130 Campbell Av SW

PRINTERS

Stone Ptg & Mnfg Co, 116-130 Jefferson N
Virginia Directory & Printing Co, 114 Kirk Av SW
Winfree Printing Co, 6 Church Av SE

PROVISIONS (Wholesale)

Griggs Packing Co, Franklin Rd beyn city limits

RAILROADS

Norfolk & Western Railway Co, general offices Jefferson cor Shenandoah Av NW
Roanoke Railway & Electric Co, office 129-131 Campbell Av SE
Virginia Railway Co, office South end Jefferson St

RAILROAD CONTRACTORS

Vaughan Bros Co, 210½ Jefferson S
Vaughan Construction Co Inc, 210½ Jefferson S

REAL ESTATE AND RENTAL AGTS

Anderson W W & Co, 334 Watt & Clay Bldg
Andrews & Sowder, 215 Henry (1st) SW
Blair Wm J, 601 Natl Ex Bank Bldg
Boswell & Tucker Co Inc, 12 Campbell Av SW
Church E W, 513-514-515 Strickland Bldg
Columbia Trust Co, 214 Jefferson S
Fairfax R R & Co, 102 Jefferson S
Hartsook T E B & Co, 210 Nelson (1st) SE
Miller & Frantz, 7 Campbell Av SW
Pace Bros, 104 Jefferson S
Pace & Markley, 204 Market Square
Pedigo W A & Co, 208 Strickland Bldg
Stras & Persinger, 3½ Jefferson S
Terry J R, 126 Campbell Av SW
Thomas C W & Co, 211 Henry (1st) SW
Turner & Turner, 213 Jefferson S
Va Land Immigration Bureau, 2 Gale Bldg
Walton & Ellis, 215-216 Natl Ex Bank Bldg
Wright & Trout, 11 Campbell Av SW

RESTAURANTS

Busy Bee Restaurant, 9 S Jefferson
Norfolk & Western Cafe, Passenger Station
Randolph Cafe, 127 Norfolk Av SE
Roanoke Chop House, 24 Salem Av SE
Sheen's Dining Room & Ice Cream

F. VOIGTLANDER & CO.
ARCHITECTS AND ENGINEERS,
Office: National Exchange Bank Building, Rooms 701-702
Phone 735 ROANOKE, VA. P. O. Box 522
Architects, Engineers, Superi
Inspection, Estimate
Reports on Propert

BUSH & HANCOCK KNOX HATS

E. W. CHURCH Farm & Orchard Lands
REAL ESTATE Strickland Building

Parlors, 119 Campbell Av SW
Southern Cafe, 117 Norfolk Av SE

SALOONS

Bedford Saloon Inc (The), 114 Salem Av SW
DeLaney L, 27 Salem Av SW
Forsyth T H & Son, 105 Randolph (2d) SE
Goldberg M & Co, 33 Salem Av SW & 16 1st SE
Gorman James Co Inc, 16 Salem Av SE
Hodgin J F, 103 Norfolk Av SE
Hotel Roanoke Saloon, Hotel Roanoke
Kelly Tady, 11 Nelson (1st) SE
Marks Co Inc, 110 Salem (1st) Av SE
Mays B O & Co, 20 Salem Av SE
Moore G K, 14 1st SE
Ponce de Leon Saloon, Hotel Ponce de Leon, T H Forsyth propr

SEEDS (Wholesale)

Farmers Supply Co, 23-25 Campbell Av SE
Harris J M, Market Sq
Roanoke Carriage Co, 210-212 Jefferson S
Yost Huff Co, 12-14 Church Av SE

SEWING MACHINES

Singer Sewing Machine Co, 112 Salem Av SW

SHEET MUSIC

MacBain & Hyslup Inc, 36-38 Campbell Av SW
Thurman & Boone Co, 26-28 Campbell Av SW

SHOES (Retail)

Airheart Kirk Clothing Co Inc, 102 Salem Av SW
American Shoe Store, 214 Jefferson S
Bachrach I Shoe Co, 18 Jefferson S and 113 Salem Av SW
Baldwin R J Co (The), 34 Salem Av SW
Brotherhood Mercantile Co, 107 Jefferson S
Bush & Hancock, 18 Campbell Av SW
Eagle Clothing House, 24 Salem Av SW
Gray Shoe Store (The), 110 Jefferson S
McNeace Shoe Co, 14 Campbell Av SE
MacBain & Hyslup Inc, 36-38 Campbell Av SW
Mangus J M & Co, 208 Commerce (2d) Av SW
Meals & Burke Clothing Co (The), 201-203 Jefferson S
Oak Hall Clothing Co, 21 Campbell Av SW
Ramsey Shoe Co, 20 Campbell Av SW
Roanoke Shoe Co, 13 Jefferson S
Rosenbaum A S, 111 Norfolk Av SE
Stiff R E, 13 Salem Av SW

SPECIALTIES.

Cannaday A A, 6 Campbell Av SW
Maxwell G M, 406-408 Watt & Clay Bldg

SPORTING GOODS.

Boyd Sweney Co Inc, 9 Chucrh Av SW
Caldewll Sites Co, 105 Jefferson S
Graves-Humphreys Hdw Co, 311 Jefferson S
Nelson Hdw Co, 17 Campbell Av SE
Roanoke Cycle Co, 103 Campbell Av SW
Roanoke Hdw Co, 22 Campbell Av SW

STABLES. (Livery)

Empire Stables, 102 Church Av SW
Knepp & Co, 101 Luck Av SW
Mundy Bros Livery Co, 20 Church v SE
Pitzer Transfer Co, 714-718 Commerce (2d) SW

STEROTYPERS.

Stone Ptg & Mfg Co (The), 116-130 Jefferson N

STOCK FARMS.

Edge Hill Stock Farm, Office 210½ Jeferson S

STOVES & TINWARE.

Engleby & Bro Co, 15-17 Salem Av SW

ADAMS, PAYNE & GLEAVES
316 South Jefferson Street
Phnoe 865-977-971-934 For Clean Coal and Dry Kindling and Sotve Wood

Nelson Hardware Co.
WHOLESALE AND RETAIL
17 Campbell Ave. East
Pittsburg Electric-welded Field and Fence is the Strongest and Best Fenc
Get Our Prices Before You B

Giles Bros, 108 Campbell Av SW
Hartherger & Son, 135 Salem Av SW
Huddleston S H & Bro, 311-313 Henry (1st) SW
Nelson Hdw Co, 17 Campbell Av SE
Peoples Furniture Co Inc, 118-120 Salem Av SW
Reams Jones & Blankenship Inc, 109-111 Salem Av SW
Roanoke Hdw Co, 22 Campbell Av SW
Thurman Boone Co, 26-28 Campbell Av SW

STRUCTURAL STEEL MNFRS.

Virginia Bridge & Iron Co, Madison Av E of S V Ry

TAILORS AND REPAIRERS.

Hensel H S G, 114 Campbell Av SW
Otey J A, 210 2d NE
Brown C D, 17½ Campbell Av SW
Gem Mercantile Co, 5 Church Av SW

TEA COFFEE AND SUGAR (Exclusively)

Continental Coffee & Tea Co, 24 Campbell Av SW
Kenny C D Co, 12 Salem Av SW

TELEGRAPH COMPANIES

Am District Tel Co, 205 Jefferson S
Western Union Tel Co, 205 Jefferson S

TELEPHONE COMPANIES

Roanoke & Bedford Tel & Tel Co, 406-407 Natl Ex Bank Bldg
Va & Tennessee Telephone Co, 319 2d SW

THEATERS

Amuzu Theater, 206-208 Jefferson S
Jefferson Theater, 415-417 Jefferson S
Lyric (The), 17 Campbell Av SW

TOWEL SUPPLIES

Ideal Towel Supply Co, 419 3d SE

TRANSFER COMPANIES

Pitzer Transfer Co, 124 Franklin Rd SW

TRUNKS AND BAGS

Airheart Clo Co, 102 Salem Av SW
Bachrach I Shoe Co, 18 Jefferson S 113 Salem Av SW
Brotherhood Mercantile Co, 107 Jefferson S
Bush & Hancock, 18 Campbell Av SW
Heironimus S H & Co Inc, 36-38 Campbell Av SW
Meals & Burke Clothing Co (The), 201-203 Jefferson S
Oak Hall Clothing Co, 21 Campbell Av SW
Payne Geo W Co, 112 Jefferson S
Peoples Furniture Co, 118-120 Salem Av SW
Ramsey Shoe Co, 20 Campbell Av SW
Roanoke Furniture Co, 15-17 Church Av SW
Wholey Bros Co, 13 Campbell Av SW

TRUST COMPANIES

Columbia Trust Co, 214 Jefferson S

TYPEWRITERS AND SUPPLIES

Caldwell Sites Co, 105 Jefferson S
China Art and Book Store (The), 15 Campbell Av SW
Roanoke Cycle Co, 103 Campbell Av SW
Roanoke Typewriter Exchange, 134 Campbell Av SW
Smith L C & Co, Washington, D C
Underwood Typewriter Co, 6 Campbell

UNDERTAKERS AND EMBALMERS

Oakey Jno M Co Inc, 124 Campbell Av SW
Peerman J G & Co, 36 Church Av SW

UPHOLSTERERS

Hardy J W, 128 Kirk Av SW

VETERINARY SURGEONS.

Bannister Henry, 9 Church Av SE

WAGON YARDS

Randolph Wagon Yard, 302 Campbell Av SE

WALL PAPER

Berry C A, 32 Campbell Av SW
Turner H H, 323 Comerce (2d) SW

Roanoke Typewriter Exchange, Inc.
Sell All Kinds of Machines
Prices from $10 to
134 Campbell Avenue

The Confidence of the People is in the Grandest and Most Popular Company **The Mutual Life Ins. Co. of New York**

Davis & Stephenson, Inc., Agents., Day Building, 18½ Campbell Avenue, S. W.

The Most Satisfactory Belting on the market is the Original Balata, Manufactured by R. N. J. Dick. For Sale By **Graves-Humphreys Hardware Co.**

WATCHMAKERS

Green K W, 16 Campbell Av SW
Griffin T L, 114 Campbell Av SW
Harison Jewelry Co (The), 7 Salem Av SW
Henebry J P, 32 Salem Av SW
Rankin A J & Co, 108 Jefferson S

WATER COMPANIES

Roanoke Gas & Water Co, 130 Campbell Av SW

The Pullman Steam Dye Works

We clean, dye, alter and repair Clothes of every description.
We dye Laces and Trimmings to match any shade of goods.

No Shrinkage. Colors Guaranteed Fast

Ladies' and Gents Hats cleaned, blocked dyed and retrimmed. Any Style of Block desired. Nothing but the best imported Trimmings Used

Don't wonder if We can please you—Just send Us your work. If you are not satisfied, no charges will be made.

Our MOTTO: Good Service and One Price to ALL.

The Pullman,
12 South Jefferson

Phone 662. FRAZIER & BROWN, Props.

KELLAM HOSPITAL, Inc. Cures Cancer, Tumors and Chronic Sores. WE GUARANTEE OUR CURES. We have been indorsed by the Senate and Legislature of Va. 1617 W. Main St., Richmond, Va. See page 1, Miscellaneous Dept

THOMAS A. KIRKPATRICK,
Public Accountant and Auditor,
Roanoke, Va.

S. H. DAVIS,
Art Goods,
136 Campbell Av SW,
Roanoke, Va.

H. O. HUMPHREYS,
Attorney at Law,
BEDFORD CITY, VA.

POINDEXTER & HOPWOOD.
Attorneys at Law,
503 Watt & Clay Bldg.,
Roanoke, Va.

NELSON SALE,
Attorney at Law,
Bedford City, Va.

J. B. Greenway,
Auctioneer,
107 Salem Av E,
Roanoke, Va.

VALLEY MOTOR VEHICLE CO., INC.
Automobiles,
113 Luck Avenue,
Roanoke, Va.

VIRGINIA MOTOR CAR CO., INC.,
Automobiles,
Roanoke, Va.

City National Bank,
Bankers,
111 Jefferson St S,
Roanoke, Va.

National Exchange Bank,
Bankers,
202 Jefferson St. S.
Roanoke, Va.

Randall Garrett*
Barber,
219 Salem Av. W.,
Roanoke, Va.

Imperial Barber Shop,
Barbers,
25 Salem Av. W.,
Roanoke, Va.

A. E. HALL,
Brick Mason,
7 3d St. N. E.,
Roanoke, Va.

MRS. C. P. HOGAN,
Boarding and Lodging,
29 Marshall Av. S. W.,
Roanoke, Va.

MRS. M. A. PENN,
Boarding and Lodging,
29 6th Av. S. W.,
Roanoke, Va.

AMERICAN BROKERAGE CO.,
Merchandise Broker,
103 Norfolk Av. S. W.,
Roanoke, Va.

W. L. BECKER & CO.,
Merchandise Brokers,
127 Norfolk Av. S. E.,
Roanoke, Va.

HORTON & SNYDER,
Merchandise Brokers,
306 Watt & Clay Bldg.,
Roanoke, Va.

A. W. MOWARD,
Merchandise Broker
131 Norfolk Av. S. W.,
Roanoke, Va.

ROANOKE CYCLE CO.,
Bicycles and Supplies,
103 Campbell Av. S. W.,
Roanoke, Va.

THE CANDY STORE,
Candy Manufactuerers,
121 Campbell Av. S. W.,
Roanoke, Va.

S. M. HOAL,
Carpenter,
637 Salem Av. S. W.,
Roanoke, Va.

R. S. PAGE,
Carpenter,
824 13th St. S. W.,
Roanoke, Va.

WM. M. SWAIN,
Cigar Manufaoturer,
18 1-2 Salem Av. W.,
Roanoke, Va.

W. L. SMITH,
Civil Engineer,
16 1-2 Campbell Av. S. W.,
Roanoke, Va.

CLOVER CREAMERY CO.,
Milk, Butter and Ice Cream,
418 Nelson St. S. E.,
Roanoke, Va.

W. B. LACKES & CO.,
Contractors and Builders,
16 1-2 Campbell Av. S. W.,
Roanoke, Va.

VIRGINIA METAL CULVERT CO.,
Culvert Manufacturers,
Houston Av. N. E.,
Roanoke, Va.

D .D. LESTER,
Dentist,
5 1-2 Campbell Av. S. W.,
Roanoke, Va.

McBAIN & HYSLUP,
Department Store,
36-38 Campbell Av. S. W.,
Roanoke, Va.

BARNETT SCHENK DRUG CO.,
Druggists,
31 Campbell Av. S. W.,
Roanoke, Va.

R. G. DALBY & CO.,
Druggists,
315 Jefferson St. S.,
Roanoke, Va.

FOX & PATSEL,
Druggists,
Cor. Salem Av. & Commerce Sts.,
Roanoke, Va.

TAZEWELL AVENUE PHARMACY,
Druggists,
229 Tazewell Av. S. E.,
Roanoke, Va.

WOLFENDEN ELECTRIC CO.,
Electrical Supplies,
134 Campbell Av. S. W.,
Roanoke, Va.

G. M. MAXWELL,
Eye, Ear and Throat Specialist,
406-408 Watt & Clay Bldg.,
Roanoke, Va.

J. G. PEERMAN,
Funeral Director,
36 Church Av. S. W.,
Roanoke, Va.

JOHN M. OAKEY & CO.,
Funeral Director,
120 Campbell Av. S. W.,
Roanoke, Va.

CROSS & SON,
Furniture Dealers,
106 Park St. N. W.,
Roanoke, Va.

HARTBERGER & SON,
Furniture Dealer,
135 Salem Av. W.,
Roanoke, Va.

J. W. JOHNSON,
Furniture Dealers,
311 Nelson St. S. E.,
Roanoke, Va.

McGOWAN, PEARSALL & SON,
Furniture Dealers,
332 Salem Av. S. W.,
Roanoke, Va.

REAMS, JONES & BLANKENSHIP,
Furniture Dealers,
109 Salem Av. S. W.,
Roanoke, Va.

THURMAN & BOONE CO.,
Furniture Dealers,
26-28 Campbell Av. S. W.,
Roanoke, Va.

A. B. BOWER,
General Repairer,
106 Commerce St. S. W.,
Roanoke, Va.

BOWMAN & WILLETT,
Retail Grocers,
513 Jefferson S.,
Roanoke, Va.

LEWIS CATOGNI,
Retail Grocer,
15 Salem Av. S. E.,
Roanoke, Va.

E. E. EMSWILER,
Retail Grocer,
801 Bullitt Av. S. E.,
Roanoke, Va.

W. D. EQUI,
Retail Grocer,
127 Jefferson St. N.,
Roanoke, Va.

HUNTER & CO.,
Retail Grocers,
143-145 Salem Av. S. W.,
Roanoke, Va.

CHARLES R. KARR,
Retail Grocer,
711 Salem Av. S. W.,
Roanoke, Va.

MASON & YOUNG,
Retail Grocers,
38 Church Av. S. W.,
Roanoke, Va.

NAJJUM BROS.,
Retail Grocers,
515 Commerce St. S. W.,
Roanoke, Va.

LACY BROS. & CO.,
Wholesale Grocers,
Bluefield, W. Va.

LaMODE HAIR DRESSING PARLOR,
Mrs. Laura Stafford, Propr.,
23 1-2 Campbell Av. W.,
Roanoke, Va.

STUMP HARNESS CO.,
Harness Makers,
314 Jefferson St. S.,
Roanoke, Va.

BOYD SWEENEY CO. INC.,
Hardware Dealers,
9 Church Av. S. W.,
Roanoke, Va.

LEWIS GALE HOSPITAL,
Third St. Cor. Luck Av. S. W.,
Roanoke, Va.

102-106 Jefferson St. N.,
Roanoke, Va.

CAULIFIELD & STARKEY,
Insurance Angents,
214 Natl. Ex. Bank Bldg.,
STRATFORD HOTEL,

HARRISON JEWELRY CO.,
Jewelers,
7 Salem Av. S. W.,
Roanoke, Va.

A. J. RANKIN & CO.,
Jewelers,
108 Jefferson St. S.,
Roanoke, Va.

G. J. HALTER,
Junk Dealer,
Roanoke, Va.

HERBERT F. HUSKE,
Insurance Agent,
107 Natl. Ex. Bank Bldg.,
Roanoke, Va.
York, Penn.

ROANOKE LOAN & INVESTMENT CO.,
Loans,
6 Campbell Av. S. W.,
Roanoke, Va.

SOUTHERN LOAN OFFICE,
Loans,
10 Campbell Av. S. E.,
Roanoke, Va.

EXCHANGE LUMBER CO.,
Lumber Dealers,
343 Salem Av. S. W.,
Roanoke, Va.

WALKER LUMBER CO.,
Lumber Dealers,
Roanoke & Vinton, Va.

J. H. WILKINSON,
Lumber Dealer,
102-106 Roanoke St. S. W.,
Roanoke, Va.

I. S. GRAVITT,
Fresh Meats,
16 City Market,
Roanoke, Va.

MOONAW & TURNER,
Fresh Meats,
14 City Market,
Roanoke, Va.

CHARLES R. MULLEN,
Fresh Meats,
5 City Market,
Roanoke, Va.

P. O. SMALLWOOD,
Fresh Meats,
402 4th St. S. E.,
Roanoke, Va.

W .M. WRIGHT,
Fresh Meats,
10-11 City Market,
Roanoke, Va.

AIRHEART KIRK CO.,
Mens Clothing,
102 Ealem Av. S. W.,
Roanoke, Va.

BROTHERHOOD MERCANTILE
Mens Clothing,
107 Jefferson St. S.,
Roanoke, Va.

MEALS & BURKE CLOTHING
Mens Clothing,
201-203 Jefferson St. S.,
Roanoke, Va.

PETTIT & CO.,
Men and Womens Clothing
304 Jefferson S.,
Roanoke, Va.

R .E. STIFF,
Men and Womens Clothing
13 Salem Av. W.,
Roanoke, Va.

UNION CLOTHING CO.,
Men and Womens Clothing
124 Salem Av. S. W.,
Roanoke, Va.

SAMUEL GLASS,
Millinery,
126 Salem Av. S. W.,
Roanoke, Va.

PALAIS ROYAL,
Millinery,
22 Salem Av. S. W.,
Roanoke, Va.

H. C. ELLER,
General Merchandise.
102 Nelson St. S. E.,
Roanoke, Va.

W. H. MARTIN,
General Merchandise,
600 Kimball Av. N. E.,
Roanoke, Va.

W. E. RENNER,
General Merchandise,
23-25 3d St .N .E.,
Roanoke, Va.

WERTZ GRAIN ELEVATOR CO.,
Millers and Millfeed,
903 Holiday (3d) St. S .E.,
Roanoke, Va.

HANNA HALL OPTICAL CO.,
Opticians and Optical Goods,
210 Jefferson St. S.,
Roanoke, Va.

R. B. DAVIS,
Painter and Contractor,
815 Campbell Av. S. W.,
Roanoke, Va.

KIDD'S STUDIO,
Photographers,
23 1-2 Campbell Av. S. W.,
Roanoke, Va.

ST. LOUIS PORTRAIT CO.,
Photographers,
19 1-2 Salem Av. W.,
Roanoke, Va.

DR. L .G. PEDIGO,
Physician and Surgeon,
105 Jefferson St. S.,
Roanoke, Va.

PEARSON PLUMBING & TINNING CO.,
Plumbing and Tinning,
215 Park (5th) St. N. W.,
Roanoke, Va.

THEO POSSIN & CO.,
Plumbing and Tinning,
108 Commerce St. S. W.,
Roanoke, Va.

STONE PRINTING & MFG. CO.,
Printers and Engravers,
116-130 Jefferson St. N.,
Roanoke, Va.

THE HOBBIE CO.,
Pianos and Organs,
14 Campbell Av. S. E.
Roanoke, Va.

BOSWELL TUCKER CO.,
Real Estate and Insurance,
22 Campbell Av. E.,
Roanoke, Va.

COLUMBIA TRUST CO.,
Real Estate and Insurance,
214 Jefferson St. S.,
Roanoke, Va.

MILLER & FRANTZ,
Real Estate and Insurance,
7 Campbell Av. S. W.,
Roanoke, Va.

PACE BROS.,
Real Estate and Insurance,
104 Jefferson St. S.,
Roanoke, Va.

SOUTHERN INVESTMENT CO.,
Real Estate and Insurance,
Evening World Bldg.,
Roanoke, Va.

STRAS & PERSINGER,
Real Estate and Insurance,
3 1-2 Jefferson St. S.,
Roanoke, Va.

WRIGHT & TROUT,
Real Estate and Insurance,
11 Campbell Av. S. E.,
Roanoke, Va.

RANDOLPH CAFE,
Restaurant,
127 Norfolk Av. S. E.,
Roanoke, Va.

SHEEN'S DINING ROOM,
Restaurant,
119 Campbell Av. S. W.,
Roanoke, Va.

SOUTHERN CAFE.
Restaurant,
117 Norfolk Av. S. E
Roanoke, Va.

BEDFORD SALOON II
Retail Liquors and Wi
114 Salem Av. E.,
Roanoke, Va.

T. H. FORSYTHE & S(
Retail Liquors and Wir
105 Randolph St. S.
Ponce de Leon Hotel,
Roanoke, Va.

B. O. MAYS & CO.,
Retail Liquors and Win
20 Salem Av. E.,
Roanoke, Va.

SINGER SEWING MACHIN
Sewing Machines.
112 Salem Av. S .W.
Roanoke, Va.

BACHRACH SHOE CO
Shoe Dealers,
18 Jefferson St. & 113 Sal
S. W.,
Roanoke, Va.

GRAY SHOE STORE,
Shoe Dealers,
110 Jefferson St. S.,
Roanoke, Va.

McNEACE SHOE CO.,
Shoe Dealers,
14 Campbell Av. S. W.,
Roanoke, Va.

The Modern Farmer Demands The Best

FARMING has been placed on a business basis and the American farmer is awake to his opportunities and necessities. Modern agencies are becoming the rule, rather than the exception, in rural districts. Of these the telephone has played a leading part in the evolution of farm life.

The farmer of to-day requires universal telephone service which does not limit or hamper his opportunities. Our system fills this requirement. Under our plan farmers can connect their telephones with our system and secure universal service at very low cost.

Write for our free booklet. A postal card will do. Address our nearest Manager, or

General Manager's Office

Virginia and Tennessee Telephone Co.

Roanoke, - Virginia

The Roanoke Time

MORNING

The Evening New

ANTERNOON

Roanoke, Virginia

Two of Virginia's Most Progressive Newspaper

Population 40,000

Circulatio 13,000

Advertising Rates On Application

Address

Roanoke Times Publishing Co

Roanoke, Va.

ANGLE & CO.
The Big Store
The Great Shopping Centre
In Everything
For Everbody
Rocky Mount, Va.

Peake & Angle
The Great
Furniture Store
Everything Needed to Furnish Your Home Can Be Found In This Store.

Furniture, Floor Coverings, Etc.

PEAKE & ANGLE
Rocky Mount, Va.

HECKMAN
BINDERY, INC.
Bound-To-Please®
JAN 04
N. MANCHESTER, INDIANA 46962